



cotek.

DUCHA

CORREDERAS DUCHA

GAMA PREMIUM

**HERRAJES ALTA GAMA -
NEMO SOFT**
KITS Y COMPONENTES

**HERRAJES ALTA GAMA -
NEMO SOFT MINI**
KITS Y COMPONENTES

**HERRAJES ALTA GAMA -
NEMO PLUS**
DATOS GENERALES
INSTALACIÓN
KITS Y COMPONENTES

NEMO
KITS Y COMPONENTES

VERONA CUADRO
KITS Y COMPONENTES

VERONA
KITS Y COMPONENTES

OSLO
KITS Y COMPONENTES

NICOLE
KITS Y COMPONENTES

BEGUR

CANNES

CUADRO
DATOS GENERALES
INSTALACIÓN
KITS Y COMPONENTES

TONDO
KITS Y COMPONENTES

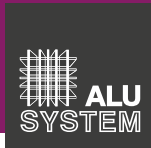

MAMPARA NEMO SOFT

**BASADO EN EL SISTEMA NEMO
CON SOFT-CLOSING (CIERRE AMORTIGUADO)**

KITS

NEMO SOFT / 1 PUERTA + FIJO 180°

ON 32



MAMPARA NEMO SOFT
(CON SOFT-CLOSING)

Écran à fermeture douce
Shower screen with soft-closing
Schermo con chiusura rallentata

6-8 mm Max. 60 Kg/Puerta

Sistema basado los herrajes comunes del sistema de la familia Nemo. Nueva gama de mamparas con self-closing (con auto cierre y amortiguador de golpe) insertado en la parte superior. (Vidrios 8mm hasta 40 kg de peso/puerta).

€/u. Al Cu 5175/B.. KIT 180°

€/u. Al Cu 5176/B.. KIT 90°

Se sirve sin vidrio

NOVEDAD

COMPONENTES:

| | | | |
|---------------------------------------------|-------------------------------------|-------------------------------------------|---------------------------------------------------------|
| KIT 180° 5175/B.. componentes: | - (1U) 5170/2.. - 2M - (1U) 5171 | - (X2) 4043 - (X2) 4044 - (X1) 4046 | - (X1) 4114 - (1U) 1851 - 2,2 M (8mm) |
| KIT 90° 5176/B.. componentes: | - (1U) 5170/2.. - 2M - (1U) 5171 | - (X2) 4043 - (X1) 4030 - (X2) 4044 | - (X1) 4046 - (X1) 4114 - (1U) 1851 - 2,2 M (8mm) |

CARACTERÍSTICAS PRINCIPALES

- Vidrio sin muescas
- Carril sin mecanización
- Montaje fácil y rápido
- Vidrio recomendado 8mm

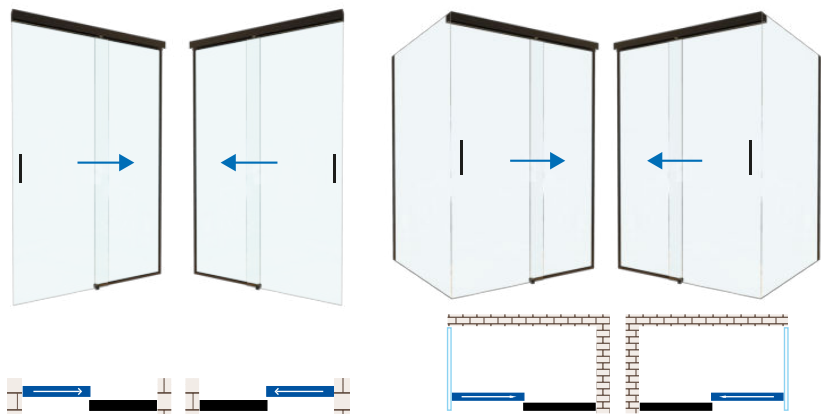

5175/B..

5176/B..

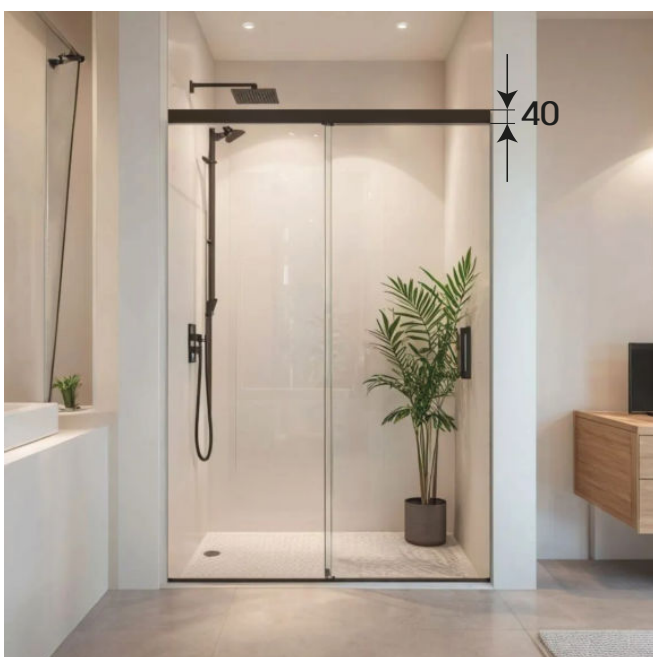

COMPONENTES NEMO SOFT

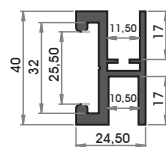

CARRIL

Rail
Track
Guida

€/u. Al 5170/2.. 2M

€/u. Al 5170/3.. 3M



SET 2 COJINETES + 2 BUFFERS

NEMO SOFT

Chariot
roller
cuscinetto

€/u. Inx 5171/S..

| | | |
|-------------------------------|------------------------------------------|---------------------------------------------|
| NEGRO NOR BLACK NERO | PL. BR ALU. BR ALU. BR ALL. LUC | INOX BR INOX POLI P.S.S. INOX. LUC |
| ON | 02 | 22 |
| ○ | ○ | ○ |
| ○ | ○ | ○ |
| ∅ 21 mm | 6-8 mm | 50 Kg/set. |
| ○ | ○ | ○ |

COMPONENTES NEMO



ANCLAJE CARRIL-PARED

fixation mur-couisse
connexion wall-track
connessione parete-guida

Cu 4043/0.. €/u.



GUÍA SUELO

guidage au sol
floor guide
guida a pavimento

Cu 4046/0.. €/u.

| | |
|-------------------------------|------------------------------------------------|
| NEGRO NOR BLACK NERO | CR. BRILLO CHR. POLI BR. CHR CR. LUC. |
| ON | 32 |
| ○ | ○ |
| ○ | ○ |
| | 6-8 mm |

**COMPONENTES NEMO PLUS
(PARA 90°)**



**CONEXIÓN 90° CARRIL - VIDRIO FIJO
PARA NEMO PLUS 90° SIN TAPA (4039)**

Fixation verre-coullisse (sans 4039)
Connexion glass-track (without 4039)
Connessione vetro-guida (senza 4039)

Pla **4030/0..** €/u.



STOP INTERIOR CARRIL

stop chariot
stop roller
stop cuscinetto

Cu **4044/0..** €/u.

| | |
|--------------------------------|-------------------------------------------------|
| NEGRO NOIR BLACK NERO | CR. BRILLO CH-R. POLI BR. CHR CR. LUC. |
| ON | 32 |

8-10 mm \varnothing 8 mm

| | | |
|--------------------------------|------------------------------------------|-------------------------------------------------|
| NEGRO NOIR BLACK NERO | PL. BR ALU. BR ALU. BR ALL. LUC | CR. BRILLO CH-R. POLI BR. CHR CR. LUC. |
| ON | 02 | 32 |

6-8 mm \varnothing 8 mm
2 x \varnothing 8 mm
CC=145mm

6-8 mm \varnothing 8 mm
2 x \varnothing 8 mm
CC=350mm

6-8 mm \varnothing 10 mm

| | | |
|-----------------------------------|-----------------|----------------------------------------------|
| INOX INOX P.S.S INOX LUC | BR POLI S | PLÁSTICO PLASTIQUE PLASTIC PLASTICA |
| 22 | 09 | |

max. 10 mm

max. 8 mm

5/6 M

max. 12 mm

max. 8 mm

max. 12 mm

8 mm 2,2 M

2,5 M 8-10 mm

| | |
|------------------------------------------|--------------------------------|
| PL. BR ALU. BR ALU. BR ALL. LUC | NEGRO NOIR BLACK NERO |
| 02 | ON |

PLÁSTICO
PLASTIQUE
PLASTIC
PLASTICA

6-8 mm 2,2 M

**COMPONENTES
UNIVERSALES**

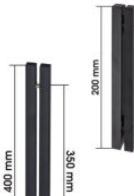

TIRADOR 20 CM

Poignée 20 cm
Handle 20 cm
Maniglia 20 cm

Al **4114/0..** €/u.



TIRADOR 40 CM

Poignée 40 cm
Handle 40 cm
Maniglia 40 cm

Al **5129/0..** €/u.



POMO

poignée
knob
pomo

Cu **4047/0..** €/u.



"U" ALUMINIO

u aluminium
u aluminium
u alluminio

Al **1659/10N** €/m

Al **1657/10N** €/m



"U" INOX PULIDO

u inox poli
u polished stainless steel
u inox lucido

lx **4375/122** €/m

lx **4376/122** €/m

lx **4377/122** €/m

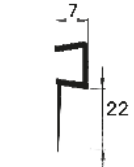

PERFIL LATERAL CORREDERA

prof. étancheité coulissant
sliding door seal
giunta porta scorrevole

Pvc **1851/109** €/m

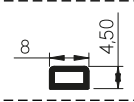

TAPAJUNTA ADHESIVO 2,5 M

profil étancheité adhesive 2,5m
adhesive seal 2,5 m
giunta adesiva 2,5 m

€/M Pla **1811/109**



PERFIL BURLETE DE ALUMINIO

profilte levre-up
lip-up profile
profilo verticacque

Al **1831/202** €/u.

Al **1831/20N** €/u.



PERFIL MAMPARAS

prof. étancheité
seal
giunta

Pvc **1830/1..** €/u.

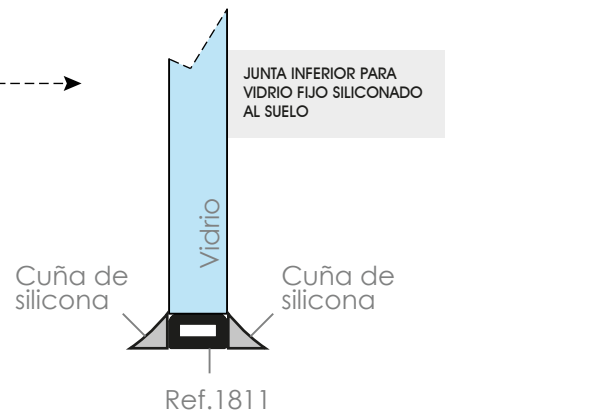
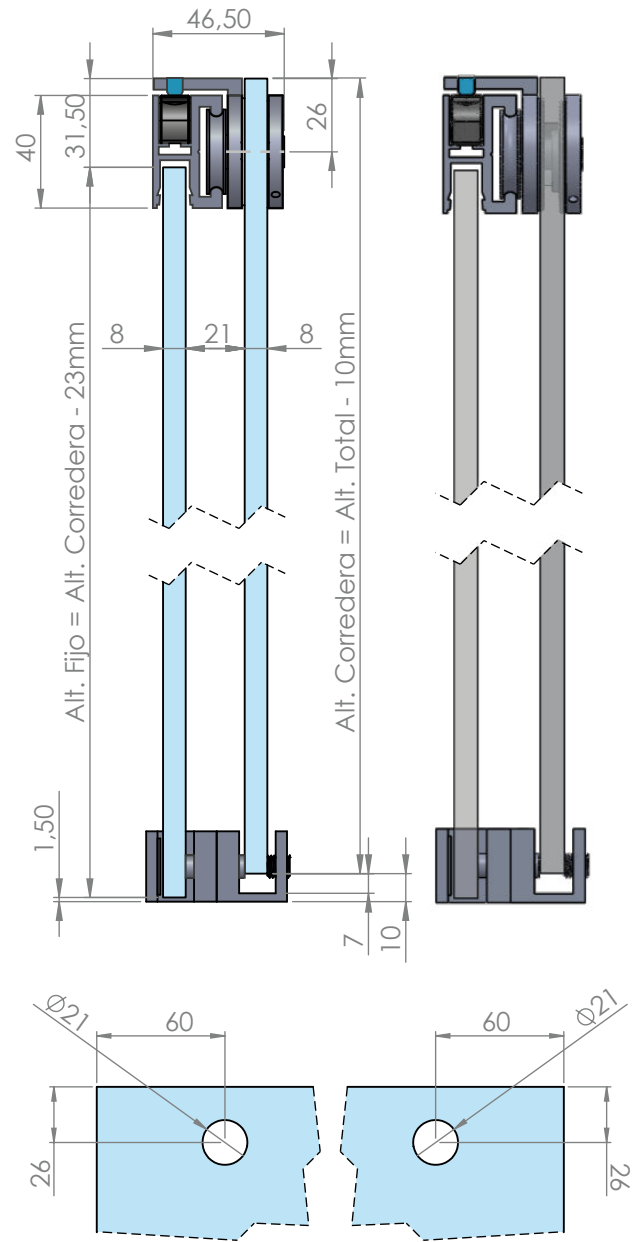

MAMPARA NEMO SOFT MINI

BASADO EN EL SISTEMA NEMO
CON SOFT-CLOSING (CIERRE AMORTIGUADO)

KITS

NEMO SOFT MINI/ 1 PUERTA + FIJO 180°

ON 32 OP



MAMPARA NEMO SOFT 180°
(CON SOFT-CLOSING)

Écran à fermeture douce
Shower screen with soft-closing
Schermo con chiusura rallentata

MAMPARA NEMO SOFT 180°
1 PUERTA + FIJO (CON SOFT-CLOSING)

Écran à fermeture douce
Shower screen with soft-closing
Schermo con chiusura rallentata

Se sirve sin vidrio

6-8 mm Max. 40 Kg/Puerta
Sistema basado los herrajes comunes del sistema de la familia Nemo. Nueva gama de mamparas con self-closing (con auto cierre y amortiguador de golpe) insertado en la parte superior. (Vidrios 8mm hasta 40 kg de peso/puerta).

€/u. Al Cu 5185/B..
KIT 180°

€/u. Al Cu 5186/B..
KIT 90°

| | | |
|-----------------------|-----------------------|-----------------------|
| ON | 32 | OP |
| <input type="radio"/> | <input type="radio"/> | <input type="radio"/> |
| <input type="radio"/> | <input type="radio"/> | <input type="radio"/> |

NOVEDAD

COMPONENTES:

| | | |
|---------------------------------------------|----------------------------------------------------|------------------------------------------------------------------------------|
| KIT 180° 5185/B.. componentes: | - (1U) 5180/2.. - 2M - (1U) 5181 | - (X1) 4114 - 5183/00P - (1U) 1839 - 2,2 M (8mm) |
| KIT 90° 5186/B.. componentes: | - (1U) 5180/2.. - 2M - (1U) 5181 - (1U) 5282 | - (X1) 4114 - 5183/00P - (1U) 1839 - 2,2 M (8mm) - (x2,2) 1833 - 2,2 M |

CARACTERÍSTICAS PRINCIPALES

- Vidrio sin muescas
- Carril sin mecanización
- Montaje fácil y rápido
- Vidrio recomendado 8mm

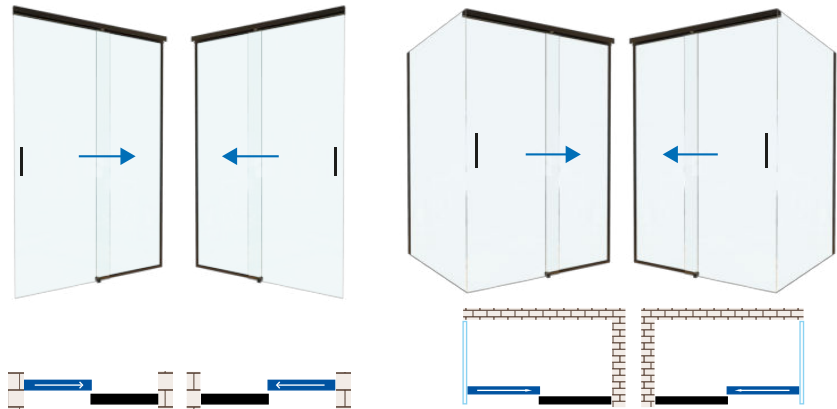

5185/B..

5186/B..



COMPONENTES NEMO SOFT

CARRIL
Rail
Track
Guida
€/u. Al 5180/2..
2M

KIT 2 COJINETES + 2 BUFFERS + CONECTORES CARRIL-PARED + GUADOR DE SUELO
Kit 2 roulements + 2 butées + connecteurs rail-mur + guide au sol
Kit 2 bearings + 2 buffers + rail-wall connectors + floor guide
Kit 2 cuscinetti + 2 tamponi + connettori traversa-parete + guida a pavimento
€/u. Cu 5181/S..

ABRAZADERA PARA VIDRIO FIJO 90°
Pince pour verre fixe à 90°
Clamp for 90° fixed glass
Morsetto per vetro fisso a 90°
€/u. Cu 5182/0..

| NEGRO NOR BLACK NERO | COLOR COULEUR COLOR COLORE | PL. BR. ALU. BR ALU. LUC. ALL. LUC. |
|-------------------------------|-------------------------------------|----------------------------------------------|
| ON | OP | 02 |
| STOCK ORO MATE | | |
| <input type="radio"/> | <input type="radio"/> | <input type="radio"/> |
| <input type="radio"/> | <input type="radio"/> | <input type="radio"/> |
| <input type="radio"/> | <input type="radio"/> | <input type="radio"/> |
| <input type="radio"/> | <input type="radio"/> | <input type="radio"/> |

CR. BRILLO
CHR. POLI
BR. CHR
CR. LUC.
32

**COMPONENTES
UNIVERSALES**

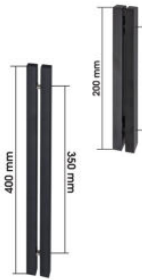

TIRADOR 20 CM

Poignée 20 cm
Handle 20 cm
Maniglia 20 cm
Al **4114/0..** €/u.

TIRADOR 40 CM

Poignée 40 cm
Handle 40 cm
Maniglia 40 cm
Al **5129/0..** €/u.

POMO

poignée
knob
pomo
Cu **4047/0..** €/u.

POMO

poignée
knob
pomo
Cu **5183/00P** €/u.

"U" ALUMINIO

u aluminium
u alluminium
u aluminio

Al **1659/10N** €/m

5m / 15x15x15x1,5

Al **1657/10N** €/m

6m / 12x12x12x1,5

"U" INOX PULIDO

u inox poli
u polished stainless steel
u inox lucido

lx **4375/122** €/m

15x15x15x1

lx **4376/122** €/m

15x12x15x1

lx **4377/122** €/m

25x15x25x1

TAPAJUNTA ADHESIVO 2.5 M

profil étanchéité adhesive 2,5 m
adhesive seal 2,5 m
giunta adesiva 2,5 m

€/M Pla **1811/109**

PERFIL BURLETE DE ALUMINIO

profile levre-uo
lip-up profile
profilo verticacque

Al **1831/202** €/m

Al **1831/20N** €/m

PERFIL MAMPARAS

prof. étanchéité
seal
giunta

Pvc **1830/109** €/m

PERFIL LATERAL CORREDERA

PROF. ÉTANCHÉITÉ COULISSANT
SLIDING DOOR SEAL
GIUNTA PORTA SCORREVOLE

1839/2.. €/u.

| COLOR COULEUR COLOR COLORE | NEGRO NOR BLACK NERO | PL. BR ALU. BR ALU. BR ALL. LUC | CR. BRILLO CHR. POLI BR. CHR OR. ILLC. |
|-------------------------------------|-------------------------------|----------------------------------------------|-------------------------------------------------|
| 0P | 0N | 02 | 32 |
| | | 6-8 mm | 2 x Ø8mm CC=145mm |
| | | 20 cm | |
| | | 6-8 mm | 2 x Ø8mm CC=350mm |
| | | 40 cm | |
| | | 6-8 mm | Ø 10 mm |
| | | 6-8 mm | Ø 10 mm |
| | | INOX P.S.S. INOX. LUC | BR POLI LUC |
| | | 22 | 09 |
| | | | 5/6 M |
| | | | max. 10 mm |
| | | | max. 8 mm |
| | | | 3 M |
| | | | max. 12 mm |
| | | | max. 8 mm |
| | | | max. 12 mm |
| | | | 2,5 M |
| | | | 8-10 mm |
| | | PL. BR ALU. BR ALU. BR ALL. LUC | NEGRO NOR BLACK NERO |
| | | 02 | 0N |
| | | | 2M |
| | | PLÁSTICO PLASTIQUE PLASTIC PLASTICA | |
| | | 09 | |
| | | 6-8 mm | 2,2 M |
| | | pvc | 2,2m |
| | | | 8-10mm |
| | | | €/u |

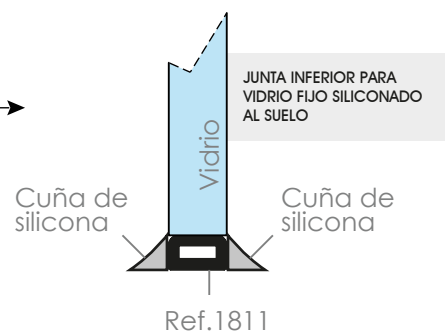
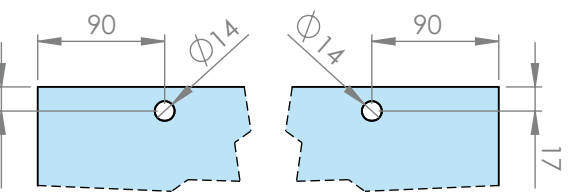
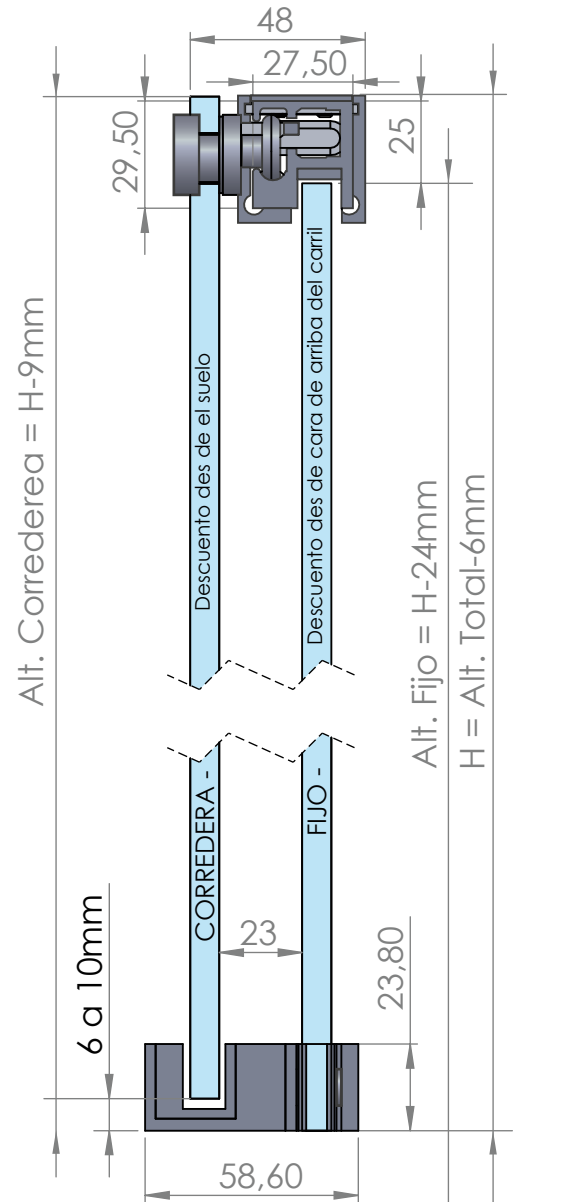

Ref.1811

MAMPARA NEMO PLUS

BASADO EN EL SISTEMA NEMO
CON ILUMINACIÓN OPCIONALLAS FORMAS
BORDES Y DIBUJOS
SE ILUMINAN
CON EL LED

- LOGOTIPOS
- DEGRADADOS
- DIBUJOS
- SANEFAS

Con técnicas como el ácido o el chorreado de arena, este sistema consigue resaltar creando una diferenciación que potencia la imagen de marca, creando patrones reconocibles, creando impacto en la experiencia de usuario y una ilusión visual que crea una ambientación ideal para momentos relajantes.

¿QUÉ APORTA?

MÁS SENCILLEZ
EN EL MONTAJE

- ✓ VIDRIO FIJO
SIN MUESCA
- ✓ CARRIL
SIN MECANIZACIÓN
- ✓ FÁCIL
MONTAJE
- ✓ VIDRIO
8MM

SIN TAPA

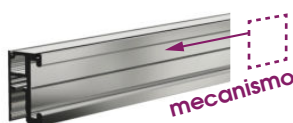

CON TAPA



- Carril sin ningún tipo de mecanizado.
- Se puede combinar con el perfil 4039, dejando los mecanismos ocultos para un acabado premium.



- Posibilidad de colocar vidrio laminado en el fijo, ya que no necesita ser mecanizado.



LA ÚNICA MAMPARA CON LUZ INCORPORADA

CREA AMBIENTACIONES
CON LUZ BLANCA
O DE COLORES



LEDs con control remoto, con rueda de colores, con posibilidad de crear diferentes bucles de color, colores fijos personalizados y variación de potencia de luz.

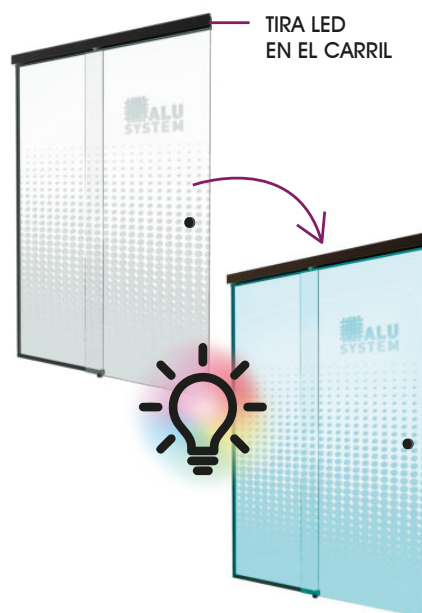

DATOS GENERALES

ACABADOS



VIDRIO

Puerta de vidrio /
Cariles en aluminio
plata y negro.

Vidrio de 6-8 mm

* Para otros acabados,
consultar pedido mínimo
y plazo de entrega.

PESO

PESO PUERTAS
180° / 90° + FIJO



40 Kg/puerta
peso max.

CARACTERÍSTICAS



ILUMINACIÓN LED:

- PARA CREAR AMBIENTES,
PROMOVER IMÁGEN DE MARCA Y
PATRONES RECONOCIBLES, IMPACTO
VISUAL O CREAR ESTÉTICAS
ESPECIALES PARA UNIFICAR Y
ARMONIZAR ESPACIOS.



TIPO DE LED: IP 54

SOLAPE DE
PUERTA Y FIJO

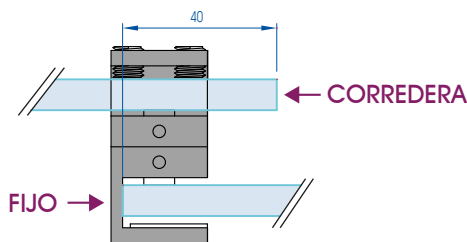

MUESCA
VIDRIO

- Muesca de la
puerta para
cojinetes 4041

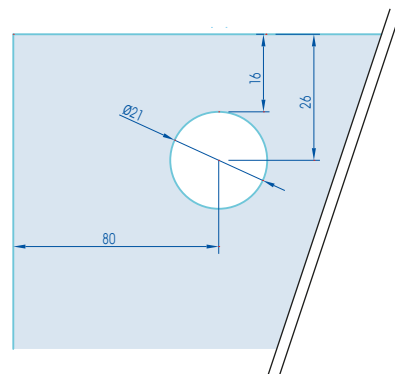

KITS DISPONIBLES



PUERTA MÓVIL
VIDRIO FIJO

NO INCLUIDO:
1831 - 4896 - LED

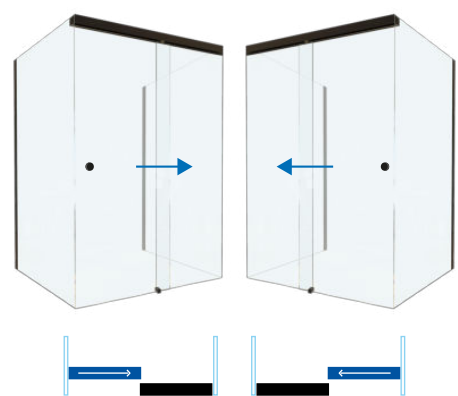
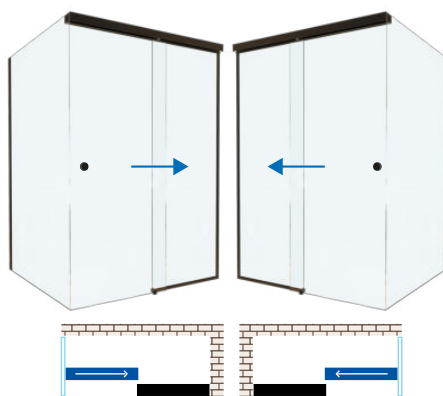
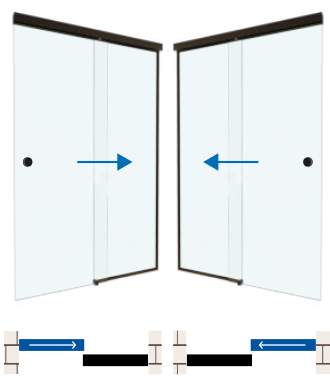

KIT 180° DER/IZQ.

- CON TAPA = 4033
- SIN TAPA = 4037

KIT 90° DER/IZQ.

- CON TAPA = DER.4034 / IZQ.4035
- SIN TAPA = 4036

KIT 90° 2 VIDRIOS FIJOS

CON TAPA (4039):
KIT 4034/B32
+ 1u. 4031/D o Z
SIN TAPA:
KIT 4036/B32
+ 1u. 4030

INSTALACIÓN

CARRIL CON MECANISMO OCULTO

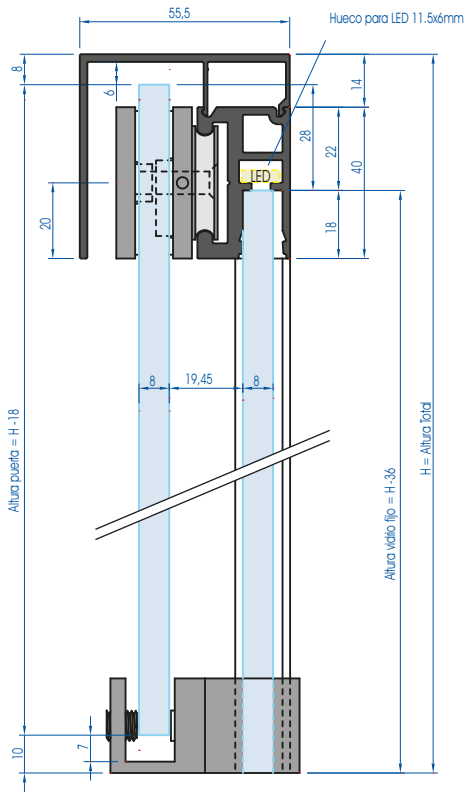

CARRIL CON MECANISMO VISTO

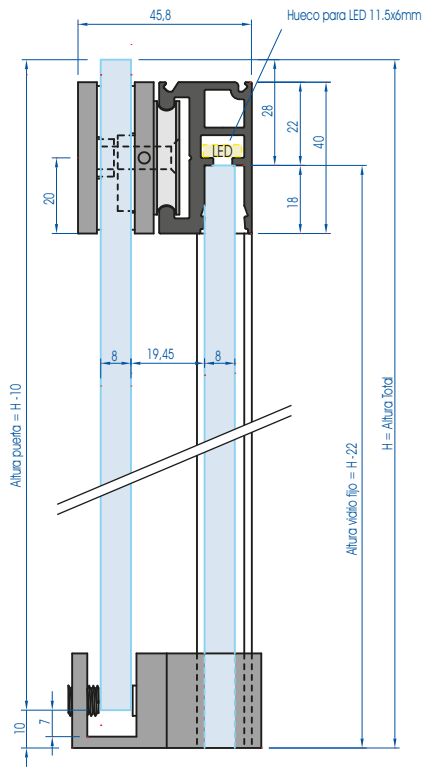

- Iluminación
opcional en el
vidrio fijo

Altura máxima a la
que se puede subir
el vidrio para
regular la puerta=
(±) 6mm

- Vidrios (puerta
corredera y
puerta fija)
- Piezas aluminio
- LED
- Latón

PERFIL "U" EN
EL LATERAL Y
ABAJO

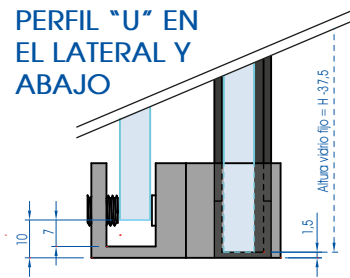

PERFIL "U" EN
EL LATERAL Y
ABAJO

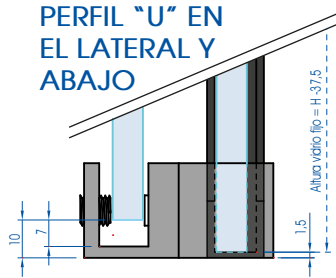

**MUESCA
VIDRIO
(NEMO
PLUS 90°)
TAPA LATERAL**

CON TAPA

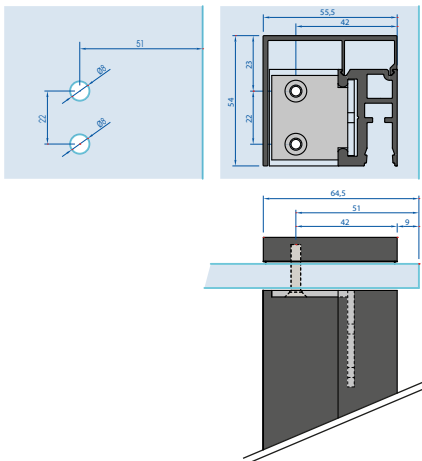

SIN TAPA

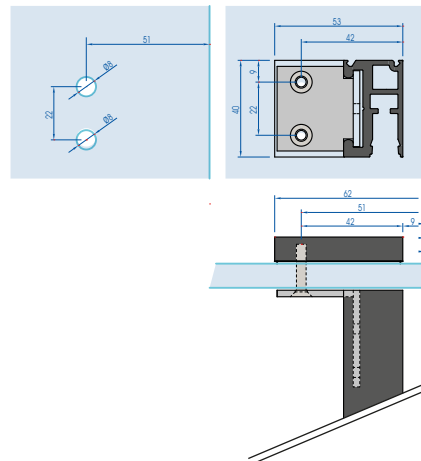

MAMPARA NEMO PLUS

BASADO EN EL SISTEMA NEMO CON ILUMINACIÓN OPCIONAL

KITS

NEMO PLUS / 1 PUERTA + FIJO 180°

ON 32

KIT MAMPARA 1 PUERTA + FIJO 180°
Écran à fermeture douce
Shower screen with soft-closing
Schermo con chiusura rallentata

6-8 mm Max. 40 Kg/Puerta

Sistema basado en el sistema NEMO. Con posibilidad de ILUMINACIÓN opcional. 4 opciones de Kit a elegir:

- > Base (Elementos principales) > "U" (Kit Base + "U")
- > SIN TAPA BASE (Elementos principales sin tapa)
- > SIN TAPA +U (Kit Base sin tapa + "U")

NO INCLUIDOS:
1831/202 - Burlete
4896 - Difusor y LED

Se sirve sin vidrio

| | | | | | | |
|----------|-------|----------|------|---|---|--|
| CON TAPA | Al Cu | 4033/B.. | €/u. | ○ | ○ | |
| | | BASE | | | | |
| SIN TAPA | Al Cu | 4033/U.. | €/u. | ○ | ○ | |
| | | +U | | | | |

| | | | |
|---------------------------------------------------------------------|----------------------------------------------------------|-------------------------------|--------------------------------|
| 1P. + 1 FIJO 180° - BASE 4033/B componentes: | 1U 4038 (2M) 1U 4039 (2M) 2U 4041 | 2U 4043 2U 4044 1U 4046 | 1U 4047 2,2M (8mm) 1851/109 |
| 1P. + 1 FIJO 180° - "U" 4033/U componentes: | KIT BASE + 1U 4376 o 1657 (3m) 2,2M (8mm) 1851/109 | | |
| 1P. + 1 FIJO 180° - SIN TAPA BASE 4037/B componentes: | KIT BASE SIN 4039 | | |
| 1P. + 1 FIJO 180° - SIN TAPA + "U" 4037/U componentes: | KIT BASE SIN 4039 + 1U 4376 o 1657 (3m) | 2,2M (6-8mm) 1830/109 | |

NEMO PLUS / 1 PUERTA + FIJO 90°

ON 32

KIT MAMPARA 1 PUERTA + FIJO 90°
Écran à fermeture douce
Shower screen with soft-closing
Schermo con chiusura rallentata

6-8 mm Max. 40 Kg/Puerta

Sistema basado en el sistema NEMO. Con ILUMINACIÓN opcional. 6 opciones de Kit a elegir:

- > DERECHA Base (Elementos principales). Puerta corredera a la derecha y apertura hacia la izquierda.
- > DERECHA "U" (Kit DER.Base + "U")
- > IZQUIERDA Base (Elementos principales). Puerta corredera a la izquierda y apertura hacia la derecha.
- > IZQUIERDA "U" (Kit DER.Base + "U")
- > SIN TAPA BASE (Elementos principales sin tapa IZQUIERDA Y DERECHA)
- > SIN TAPA +U (Kit Base sin tapa + "U")

NO INCLUIDOS:
1831/202 - Burlete
4896 - Difusor y LED

Se sirve sin vidrio

| | | | | | | |
|----------|-------|-----------|------|---|---|--|
| CON TAPA | Al Cu | 4034/B.. | €/u. | ○ | ○ | |
| | | DER. BASE | | | | |
| | Al Cu | 4034/U.. | €/u. | ○ | ○ | |
| SIN TAPA | Al Cu | 4035/B.. | €/u. | ○ | ○ | |
| | | IZQ. BASE | | | | |
| | Al Cu | 4035/U.. | €/u. | ○ | ○ | |

| | | | |
|---------------------------------------------------------------|---------------------------------------------------------------------|---------------------------------|-------------------------------------------|
| 1P.+FIJO 90° - DER. BASE 4034/B componentes: | 1U 4038 (2M) 1U 4039 (2M) 2U 4041 | 2U 4043 1U 4031/D 2U 4044 | 1U 4046 1U 4047 2,2M (8mm) 1851/109 |
| 1P.+FIJO 90° - DER. +U 4034/U componentes: | KIT BASE DERECHA + 1U 4376 o 1657 (6m) 2,2M (8mm) 1851/109 | | |
| 1P.+FIJO 90° - IZQ. BASE 4035/B componentes: | 1U 4038 (2M) 1U 4039 (2M) 2U 4041 | 2U 4043 1U 4031/Z 2U 4044 | 1U 4046 1U 4047 2,2M (8mm) 1851/109 |
| 1P.+FIJO 90° - IZQ. +U 4035/U componentes: | KIT BASE IZQUIERDA + 1U 4376 o 1657 (6m) 2,2M (8mm) 1851/109 | | |
| 1P.+FIJO 90° - SIN TAPA BASE 4036/B componentes: | 1U 4038 (2M) 2U 4041 2U 4043 | 1U 4030 2U 4044 1U 4046 | 1U 4047 2,2M (8mm) 1851/109 |
| 1P.+FIJO 90° - SIN TAPA +U 4036/U componentes: | KIT BASE SIN TAPA + 1U 4376 o 1657 (6m) 2,2M (6-8mm) 1830/109 | | |

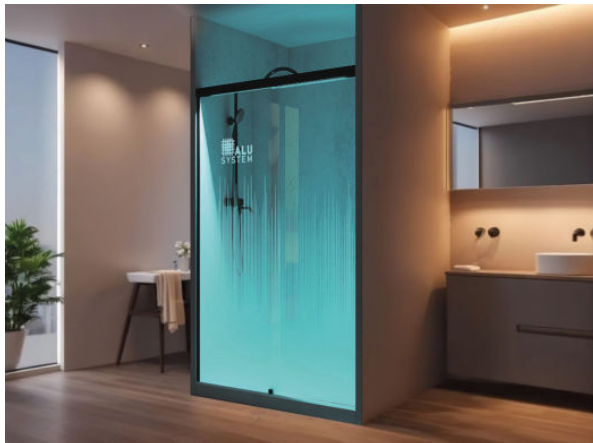

COMPONENTES NEMO PLUS

| | | | | |
|--|---------------------------------------------------------------------------------------------|-----|----------|------|
| | CARRIL coulisse haute upper track guida superiore | Al | 4038/2.. | €/u. |
| | | | 2M | |
| | | Al | 4038/3.. | €/u. |
| | | | 3M | |
| | TAPA couverture rail cover copercchio | Al | 4039/2.. | €/u. |
| | | | 2M | |
| | | Al | 4039/3.. | €/u. |
| | | | 3M | |
| | PERFIL TAPA BOCA CARRIL profil couverture cover profil profilo copri-canale | Pla | 4896/209 | €/u. |

| PLÁSTICO PLASTIC PLASTIC PLASTIC | NEGRO NOIR BLACK NERO | PL. BR ALU. BR ALL. BR ALL. LUC |
|-------------------------------------------|--------------------------------|------------------------------------------|
| 09 | ON | 02 |
| | | |
| | ○ | ○ |
| | ○ | ○ |
| | | |
| | ○ | ○ |
| | ○ | ○ |
| | | Resistente al agua y a prueba de polvo |
| | ○ | |

COMPONENTES NEMO

COJINETE
charlot
roller
cuscinetto
Cu **4041/0..** €/u.

ANCLAJE CARRIL-PARED
fixation mur-coulisse
connexion wall-track
connessione parete-guida
Cu **4043/0..** €/u.

GUÍA SUELO
guidage au sol
floor guide
guida a pavimento
Cu **4046/0..** €/u.

STOP INTERIOR CARRIL
stop charlot
stop roller
stop cuscinetto
Cu **4044/0..** €/u.

| | NEGRO NOR BLACK NERO ON | PL. BR ALU. BR ALU. BR ALL. LUC O2 |
|---------|-------------------------------------|------------------------------------------------|
| 20 Kg/u | | |
| 6-8 mm | ○ | ○ |
| 21 mm | | |
| 6-10 mm | ○ | ○ |

COMPONENTES UNIVERSALES

MORSETO VIDRIO-PARED
fixation verre-mur
bracket glass-wall
morsetto vetro-parete
Cu **4105/0..** €/u.

MORSETO VIDRIO-PARED
fixation verre-mur
bracket glass-wall
morsetto vetro-parete
Zn **4108/Z..** €/u.
4108/022 €/u.

"U" ALUMINIO
u aluminium
u alluminio
u aluminio
Al **1659/10N** €/m
5m / 15x15x15x1,5
Al **1657/10N** €/m
6m / 12x12x12x1,5

| | NEGRO NOR BLACK NERO ON | INOX BR INOX POLI P.S.S. INOX LUC | CR. BRILLO CR. POLI BR. CR. CR. LUC. 32 |
|------------|-------------------------------------|-----------------------------------------------|-----------------------------------------------------|
| 8-12 mm | | | ○ |
| 16 mm | ○ | | |
| 8-12 mm | | | ○ |
| 16 mm | ○ | | |
| 5/6 M | | | |
| max. 10 mm | ○ | | |
| max. 8 mm | ○ | | |
| 3 M | | | |

COMPONENTES NEMO PLUS (PARA 90°)

CONEXIÓN 90° CARRIL - VIDRIO FIJO PARA NEMO PLUS 90° SIN TAPA (4039)
Fixation verre-coulisse (sans 4039)
Connexion glass-track (without 4039)
Connessione vetro-guida (senza 4039)
Pla **4030/0..** €/u.

CONEXIÓN 90° CARRIL - VIDRIO FIJO PARA NEMO PLUS 90° CON TAPA (4039) DERECHA
Fixation verre-coulisse (avec 4039) DROITE
Connexion glass-track (with 4039) RIGHT
Connessione vetro-guida (con 4039) DESTRA
Pla **4031/D..** €/u.

CONEXIÓN 90° CARRIL - VIDRIO FIJO PARA NEMO PLUS 90° CON TAPA (4039) IZQUIERDA
Fixation verre-coulisse (avec 4039) GAUCHE
Connexion glass-track (with 4039) LEFT
Connessione vetro-guida (con 4039) SINISTRA
Pla **4031/Z..** €/u.

| | NEGRO NOR BLACK NERO ON | CR. BRILLO CR. POLI BR. CR. CR. LUC. 32 |
|---------|-------------------------------------|-----------------------------------------------------|
| 8-10 mm | ○ | ○ |
| 8 mm | | |
| 8-10 mm | ○ | ○ |
| 8 mm | | |
| 8-10 mm | ○ | ○ |
| 8 mm | | |

"U" INOX PULIDO
u inox poli
u polished stainless steel
u inox lucido
lx **4375/122** €/m
15x15x15x1
lx **4376/122** €/m
15x12x15x1
lx **4377/122** €/m
25x15x25x1

TAPAJUNTA ADHESIVO 2.5 M
profil étanchéité adhesive 2,5m
adhesive seal 2,5 m
giunta adesiva 2,5 m
Pla **1811/109** €/m

PERFIL LATERAL CORREDERA
prof. étanchéité coulissant
sliding door seal
giunta porta scorrevole
Pvc **1851/109** €/m

PERFIL MAMPARAS
prof. étanchéité
seal
giunta
Pvc **1830/1..** €/m

| | |
|--------------------------------------------------|-------|
| max. 12 mm | ○ |
| max. 8 mm | ○ |
| max. 12 mm | ○ |
| PLÁSTICO PLASTIC PLASTIC PLASTICA 09 | |
| 2,5 M | |
| 8-10 mm | |
| 8 mm | 2,2 M |
| 6-8 mm | 2,2 M |
| 2M | |

COMPONENTES UNIVERSALES

POMO
poignée
knob
pomo
Cu **4047/0..** €/u.

TIRADOR 20 CM
Poignée 20 cm
Handle 20 cm
Maniglia 20 cm
Al **4114/0..** €/u.

TIRADOR 40 CM
Poignée 40 cm
Handle 40 cm
Maniglia 40 cm
Al **5129/0..** €/u.

MANILLA DOBLE
poignée double
boule door pull
maniglia doppia
Al **4129/A32** €/u.
Al **4129/A0N** €/u.

MANILLA DOBLE
poignée double
boule door pull
maniglia doppia
Zn **4139/Z..** €/u.

| | NEGRO NOR BLACK NERO ON | PL. BR ALU. BR ALU. BR ALL. LUC O2 | CR. BRILLO CR. POLI BR. CR. CR. LUC. 32 |
|-----------------------|-------------------------------------|------------------------------------------------|-----------------------------------------------------|
| 6-8 mm | ○ | ○ | ○ |
| 2 x Ø8mm CC=145mm | | | |
| 20 cm | ○ | ○ | ○ |
| 6-8 mm | ○ | ○ | ○ |
| 2 x Ø8mm CC=350mm | | | |
| 40 cm | ○ | ○ | ○ |
| 6-10 mm | ○ | ○ | ○ |
| 2 x Ø8 mm cc=220mm | | | |
| 259x13 mm | ○ | ○ | ○ |
| 6-10 mm | ○ | ○ | ○ |
| 2 x Ø8 mm cc=191mm | | | |
| 226x34 mm | ○ | ○ | ○ |

COMPONENTES ILUMINACIÓN

DIFUSOR PLÁSTICO MATE
diffuseur en plastique mat
mat plastic diffusor
diffusore plastico opaco
Pla **4896/209** €/u.

LED LUZ BLANCA 4000K 24V 14.2W/M
lumière blanche LED
LED white light
luce LED bianca
Pla **4007/159** €/u.

TRANSFORMADOR 24V 36W
transformateur
transformer
transformatore
Pla **4008/009** €/u.

PERFIL CUÑA PARA VIDRIO FIJO 8MM
profil de coin pour verre fixe 8mm
wedge profile for fixed glass 8mm
profilo a cuneo per vetro fisso 8mm
Pvc **1844/109** €/m

| | | |
|----------------------------------------|----------------------------------------|-------|
| 2 M | Resistente al agua y a prueba de polvo | ○ |
| 1,5 M | Módulo LED 10cm | IP 54 |
| 1,5 M | Módulo LED 10cm | IP 54 |
| Resistente al agua y a prueba de polvo | | ○ |
| 1,5 M | Módulo LED 10cm | IP 54 |
| Resistente al agua y a prueba de polvo | | ○ |
| 8 mm | 1 M | ○ |
| Resistente al agua y a prueba de polvo | | ○ |

MAMPARA NEMO

VIDRIO RECOMENDADO 8MM

KITS

NEMO / 1 PUERTA + FIJO 90°

ON 32 T2



KIT MAMPARA 1 PUERTA + FIJO 90°

Ecran à fermeture douce
Shower screen with soft-closing
Schermo con chiusura rallentata

6-8 mm Max. 40 Kg/Puerta
Sistema sencillo versátil y fácil montaje.
3 opciones de Kit a elegir:
> Base (Elementos principales)
> "U" (Kit Base + "U")
> "M" (Kit Base + 4108)

Al Cu **4026/B..** €/u.
BASE
Al Cu **4026/U..** €/u.
+U
Al Cu **4026/M..** €/u.
+4108

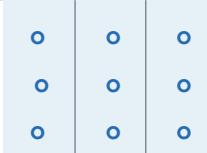

NO INCLUIDOS:
1831/202 - Burlete

Se sirve sin vidrio

4026/B - 1 FIJO 90° - BASE

componentes:

2M 4040
2U 4041
2U 4042

2U 4043
1U 4027
2U 4044

1U 4046
1U 4047
2,2M (8mm) 1851/109

4026/U - 1 FIJO 90° - "U"

componentes:

2M 4040
2U 4041
2U 4042
2U 4043

1U 4027
2U 4044
1U 4046
1U 4047

6M 4376 o 1657
2,2M (8mm) 1851/109
2,2M (6-8mm) 1830/109

4026/M - 1 FIJO 90° - "M"

componentes:

2M 4040
2U 4041
2U 4042
2U 4043

1U 4027
2U 4044
1U 4046
1U 4047

4U 4108
2,2M (8mm) 1851/109
2,2M (6-8mm) 1830/109

NEMO / 2 PUERTAS ENFRENTADAS 90°

ON 32 T2



KIT MAMPARA 2 PUERTAS 90°

Ecran à fermeture douce
Shower screen with soft-closing
Schermo con chiusura rallentata

6-8 mm Max. 40 Kg/Puerta
3 opciones de Kit a elegir:
> Base (Elementos principales)
> "U" (Kit Base + "U")
> "M" (Kit Base + 4108)

Al Cu **4048/B..** €/u.
BASE
Al Cu **4048/U..** €/u.
+U
Al Cu **4048/M..** €/u.
+4108



NO INCLUIDOS:
1831/202 - Burlete

Se sirve sin vidrio

4048/B - 2 PUERTAS 90° - BASE

componentes:

2M 4040
4U 4041
4U 4042

2U 4043
1U 4045
4U 4044

2U 4046
2U 4047
4,4M (8mm) 1851/109

4048/U - 2 PUERTAS 90° - "U"

componentes:

2M 4040
4U 4041
4U 4042
2U 4043

1U 4045
4U 4044
2U 4046
2U 4047

6M 4376 o 1657
4,4M (8mm) 1851/109
2,2M (6-8mm) 1828/109
2,2M (6-8mm) 1829/109

4048/M - 2 PUERTAS 90° - "M"

componentes:

2M 4040
4U 4041
4U 4042
2U 4043

1U 4045
4U 4044
2U 4046
2U 4047

4U 4108
4,4M (8mm) 1851/109
2,2M (6-8mm) 1828/109
2,2M (6-8mm) 1829/109

NEMO / 1 PUERTA 180°

ON 32 T2



KIT MAMPARA 1 PUERTA 180°

Ecran à fermeture douce
Shower screen with soft-closing
Schermo con chiusura rallentata

6-8 mm Max. 40 Kg/Puerta
3 opciones de Kit a elegir:
> Base (Elementos principales)
> "U" (Kit Base + "U")
> "M" (Kit Base + 4108)

Al Cu **4049/B..** €/u.
BASE
Al Cu **4049/U..** €/u.
+U
Al Cu **4049/M..** €/u.
+4108



NO INCLUIDOS:
1831/202 - Burlete

Se sirve sin vidrio

4049/B - 1 PUERTA 180° - BASE

componentes:

2M 4040
2U 4041
2U 4042

2U 4043
2U 4044
1U 4046

1U 4047
2,2M (8mm) 1851/109

4049/U - 1 PUERTA 180° - "U"

componentes:

2M 4040
2U 4041
2U 4042
2U 4043

1U 4027
2U 4044
1U 4046
1U 4047

3M 4376 o 1657
2,2M (8mm) 1851/109
2,2M (6-8mm) 1830/109

4049/M - 1 PUERTA 180° - "M"

componentes:

2M 4040
2U 4041
2U 4042
2U 4043

2U 4044
1U 4046
1U 4047
2U 4108

2,2M (8mm) 1851/109
2,2M (6-8mm) 1830/109



Nemo "Cuadrado"
Se añaden tapas cuadradas (4041/T32) que se enganchan a los cojinetes (4041 y 4042)

COMPONENTES NEMO



CARRIL
coulisse haute
upper track
guida superiore

Al **4040/2..** €/u.
Al **4040/3..** €/u.



COJINETE
chariot
roller
cuscinetto

Cu **4041/0..** €/u.



ANCLAJE VID.FIJO-CARRIL
fixation verre-coulisse
connexion glass-track
connessione vetro-guida

Cu **4042/0..** €/u.



TAPA CUADRADA 4041-4042
carré 4041/4042
square cover 4041/4042
copertina quadrata 4041/4042

Abs ***4041/T32** €/u.



ANCLAJE CARRIL-PARED
fixation mur-coulisse
connexion wall-track
connessione parete-guida

Cu **4043/0..** €/u.



ANCLAJE CARRIL-PARED
Fixation mur-coulisse
connexion wall-track
connessione parete-guida

Cu **4050/0..** €/u.



GUÍA SUELO
guidage au sol
floor guide
guida a pavimento

Cu **4046/0..** €/u.



STOP INTERIOR CARRIL
stop chariot
stop roller
stop cuscinetto

Cu **4044/0..** €/u.



CONEXIÓN 90° CARRIL-VID.FIJO
fixation verre-coulisse
connexion glass-track
connessione vetro-guida

Cu **4027/0..** €/u.



CONEXIÓN 90° CARRIL
fixation coulisse 90°
tracks connexion 90°
connessione guide 90°

Cu **4045/0..** €/u.



REMATE FINAL CARRIL
bouchon coulisse
end-cap track
capri testa guida superiore

Cu ***4028/032** €/u.

COMPONENTES
UNIVERSALES



POMO
poignée
knob
pomo

Cu **4047/0..** €/u.



MORSETO VIDRIO-PARED
fixation verre-mur
bracket glass-wall
morsetto vetro-parete

Cu **4105/0..** €/u.



MORSETO VIDRIO-PARED
fixation verre-mur
bracket glass-wall
morsetto vetro-parete

Zn **4108/Z..** €/u.

4108/022 €/u.

| NEGRO NOIR BLACK NERO | PL. BR ALU. BR ALL. LUC | CR. BRILLO CH. POLI BR. CHR CR. LUC. |
|--------------------------------|-------------------------------|-----------------------------------------------|
| ON | 02 | 32 |

| | | |
|----------|---------|-----------|
| 2-3 M | 8 mm | ∅10 mm |
| 40x12 | | |
| ○ | ○ | |
| ○ | ○ | |

| | | |
|------------|-----------|------------|
| 20 Kg/u | 6-8 mm | ∅ 21 mm |
| ○ | | ○ |

| | |
|-----------|---------------|
| 6-8 mm | ∅ 14-15 mm |
| ○ | ○ |

| | | |
|--------------|------------------------------|---|
| 4041 4042 | No se venden por separado | |
| ○ | | ○ |

| | | |
|---|--|---|
| ○ | | ○ |
|---|--|---|

| | | |
|---|--|---|
| ○ | | ○ |
|---|--|---|

| | | |
|---|--|---|
| ○ | | ○ |
|---|--|---|

| | | |
|---|--|---|
| ○ | | ○ |
|---|--|---|

| | | |
|---|--|---|
| ○ | | ○ |
|---|--|---|

| | |
|-----------|-----------|
| 6-8 mm | ∅ 8 mm |
| ○ | ○ |

| | | |
|---|--|---|
| ○ | | ○ |
|---|--|---|

| | | |
|---|--|---|
| ○ | | ○ |
|---|--|---|

| | | |
|--|--|-----|
| | | * ○ |
|--|--|-----|

| | |
|-----------|------------|
| 6-8 mm | ∅ 10 mm |
| ○ | ○ |

| | |
|------------|------------|
| 8-12 mm | ∅ 16 mm |
| ○ | ○ |

| | |
|------------|------------|
| 8-12 mm | ∅ 16 mm |
| ○ | ○ |



"U" ALUMINIO

u aluminium
u alluminium
u alluminio

Al **1659/10N** €/m.

5m / 15x15x15x1,5

Al **1657/10N** €/m.

6m / 12x12x12x1,5



"U" INOX PULIDO

u inox poli
u polished stainless steel
u inox lucido

lx **4375/122** €/m.

15x15x15x1

lx **4376/122** €/m.

15x12x15x1

lx **4377/122** €/m.

25x15x25x1



PERFIL CON IMÁN 90°/180°

profil étancheité magnétique 90°/180°

magneto seal 90°/180°

giunta magnetica 90°/180°

Pvc ***1828/109** €/m.

IMAN DERECHA

Pvc ***1829/109** €/m.

IMAN IZQUIERDA



SET DER.+IZQ. - TAPAJUNTA CON IMÁN

set droite+gauche -

prof. étancheité magnétique

set right-left -magnetic seal

set destra-sinistra -giunta magnetica

Pvc **1868/2..** 6mm €/u.

Pvc **1866/2..** 8mm €/u.



PERFIL MAMPARAS

prof. étancheité

seal

giunta

Pvc **1830/109** €/m.

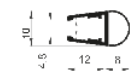

PERFIL LATERAL CORREDERA

prof. étancheité coulissent

sliding door seal

giunta porta scorrevole

Pvc **1851/109** €/m.



TAPAJUNTA ADHESIVO 2.5 M

profil étancheité adhesive 2,5m

adhesive seal 2,5 m

giunta adesiva 2,5 m

Pla **1811/109** €/m.



PERFIL BURLETE DE ALUMINIO

profile levre-uo

lip-up profile

profilo verticacque

Al **1831/202** €/u.

Al **1831/20N** €/u.

| NEGRO NOIR BLACK NERO | INOX INOX P.S.S. INOX | BR POLI LUC | PLÁSTICO PLASTIC PLASTIC PLASTICA |
|--------------------------------|--------------------------------|-------------------|--------------------------------------------|
| ON | 22 | 09 | |

| | | |
|--|--|-------|
| | | 5/6 M |
|--|--|-------|

| | | |
|---|--|---------------|
| ○ | | max. 10 mm |
|---|--|---------------|

| | | |
|---|--|--------------|
| ○ | | max. 8 mm |
|---|--|--------------|

| | | |
|--|--|-----|
| | | 3 M |
|--|--|-----|

| | | |
|--|---------------|---|
| | max. 12 mm | ○ |
|--|---------------|---|

| | | |
|--|--------------|---|
| | max. 8 mm | ○ |
|--|--------------|---|

| | | |
|--|---------------|---|
| | max. 12 mm | ○ |
|--|---------------|---|

| | |
|-----------|----------|
| 6-8 mm | 2,2 M |
|-----------|----------|

| | |
|---|--|
| ○ | |
|---|--|

| | |
|---|--|
| ○ | |
|---|--|

| | |
|-----------|----------|
| 6-8 mm | 2,2 M |
|-----------|----------|

| | |
|---|--|
| ○ | |
|---|--|

| | |
|---|--|
| ○ | |
|---|--|

| | |
|-----------|----------|
| 6-8 mm | 2,2 M |
|-----------|----------|

| | |
|---|--|
| ○ | |
|---|--|

| | |
|---------|----------|
| 8 mm | 2,2 M |
|---------|----------|

| | |
|---|--|
| ○ | |
|---|--|

| | |
|----------|------------|
| 2,5 M | 8-10 mm |
|----------|------------|

| | |
|---|--|
| ○ | |
|---|--|

| | |
|-----------------------------------------------|--------------------------------|
| CR. BRILLO CH. POLI BR. CHR CR. LUC. | NEGRO NOIR BLACK NERO |
| 32 | ON |

| | | |
|---|--|----|
| ○ | | 2M |
|---|--|----|

| | |
|---|--|
| ○ | |
|---|--|



MAMPARA VERONA CUADRO

VIDRIO RECOMENDADO 8MM

KITS

KITS - VERONA CUADRO 90°

ON O2



KIT MAMPARA VERONA CUADRO COJINETES CUADRADOS 90° CON FIJO

kit écran avec roulements carrés. 90° avec fixe
Screen kit with square bearings. 90° with fixed
kit schermo con cuscinetti quadrati. 90° con fisso



Al Pr 5861/0.. E/Al

Se sirve sin vidrio
90° CON FIJO
componentes:

- (X2) 5855/2..
- (X1) 5852/0..
- (X1) 5851/0..
- (X1) 5850/2..
- (X1) 5129/0..
- (X1) 5858/0..
- (X1) 5859/2..
- (X1) 5853/0..

KITS - VERONA CUADRO 180° SIN PARED

ON O2

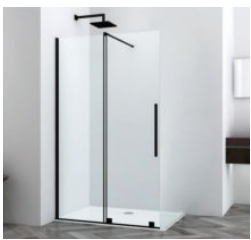

KIT MAMPARA VERONA CUADRO COJINETES CUADRADOS 180° SIN PARED

kit écran avec roulements carrés. 180° sans mur
Screen kit with square bearings. 180° without wall
kit schermo con cuscinetti quadrati. 180° senza parete



Al Pr 5862/0.. E/Al

Se sirve sin vidrio
180° SIN PARED
componentes:

- (X1) 5855/2..
- (X1) 5852/0..
- (X1) 5851/0..
- (X1) 5850/2..
- (X1) 5129/0..
- (X1) 5858/0..

KITS - VERONA CUADRO 180° A PARED

ON O2



KIT MAMPARA VERONA CUADRO COJINETES CUADRADOS 180° A PARED

kit écran avec roulements carrés. 180° au mur
Screen kit with square bearings. 180° to wall
kit schermo con cuscinetti quadrati. 180° alla parete



Al Pr 5860/0.. E/Al

Se sirve sin vidrio
180° A PARED
componentes:

- (X1) 5855/2..
- (X1) 5852/0..
- (X1) 5857/0..
- (X1) 5851/0..
- (X1) 5850/2..
- (X1) 5129/0..
- (X1) 5858/0..

VERONA CUADRO 180°



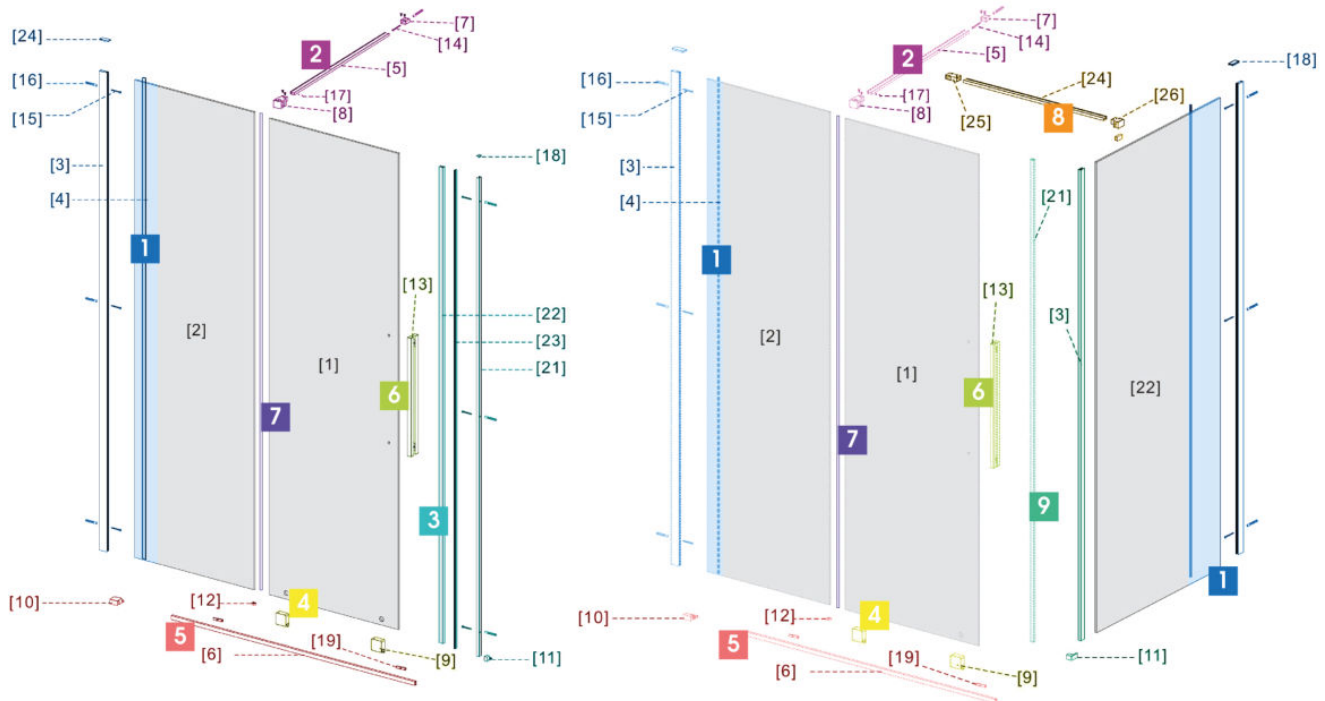



















VERONA CUADRO 90°



COMPONENTES
VERONA CUADRO

| NEGRO NOR. BLACK NERO | PL. BR. ALU. BR. ALL. BR. | CR. BRILLO CHR. POLI BR. CHR. CR. LUC. |
|--------------------------------|---------------------------------|-------------------------------------------------|
| 0N | 02 | 32 |

- 1. KIT GUÍA LATERAL FIJO PARED-VIDRIO**
*kit de guidage lateral fixe mur-verre
 fixed side guide kit wall-glass
 kit guide laterali fisse parete-vetro*
5855/2.. 
- 2. KIT BARRA DE REFUERZO VERTICAL**
*kit de barres de renfort verticales
 vertical rebar kit
 kit barre di rinforzo verticali*
5852/0.. 
- 3. KIT LATERAL PMÓVIL VIDRIO-PARED**
*kit lateral pour porte mobile verre-mur
 Side kit for mobile door glass-wall
 kit laterale porta mobile vetro-parete*
5857/0.. 
- 4. COJINETES CUADRADOS**
*roulements carrés
 square bearings
 cuscinetti quadrati*
5851/0.. 
- 5. KIT GUÍA INFERIOR**
*kit de guidage inférieur
 lower guide kit
 kit guida inferiore*
5850/2.. 
- 6. TIRADOR 40CM**
*tireur 40 cm
 handle 40 cm
 tiratore 40 cm*
Al 5129/0.. 
TIRADOR 20 CM
*tireur 20 cm
 handle 20 cm
 tiratore 20 cm*
Al 4114/0.. 
- 7. TAPAJUNTAS ENTRE PUERTAS**
*alignant entre les portes
 flashing between doors
 lampeggiante tra le porte*
5858/2.. 
- 8. KIT BARRA DE REFUERZO HORIZONTAL**
*kit de barres de renfort horizontales
 horizontal reinforcement bar kit
 kit barre di rinforzo orizzontali*
5853/0.. 
- 9. KIT LATERAL PMÓVIL VIDRIO-VIDRIO**
*kit lateral pour porte mobile verre-verre
 Side kit for mobile door glass-glass
 kit laterale porta mobile vetro-vetro*
5859/2.. 

| | | |
|-------------------------------------------------------------------------------------|-------------------------------------------------------------------------------------|--------------------------------------------------------------------------------------------------------------------------------------------------------------------------------------------------------------|
|  |  | |
|  |  | |
|  |  | |
|  | |  |
|  |  | |
|  |  |  6-8 mm  2 x Ø8mm CC=350mm 40 cm |
|  |  |  6-8 mm  2 x Ø8mm CC=145mm 20 cm |
| | |  PLÁSTICO PLASTIQUE PLASTIC PLASTICA 09 |
|  |  | |
|  |  | |

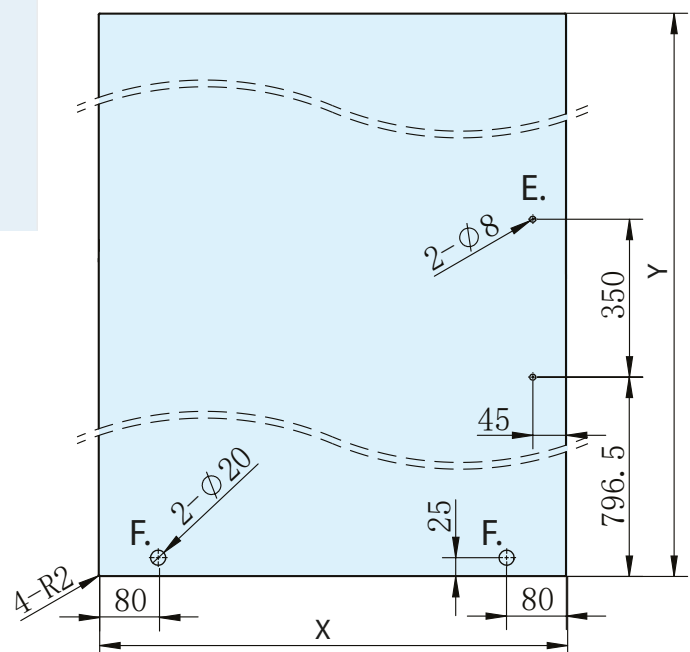
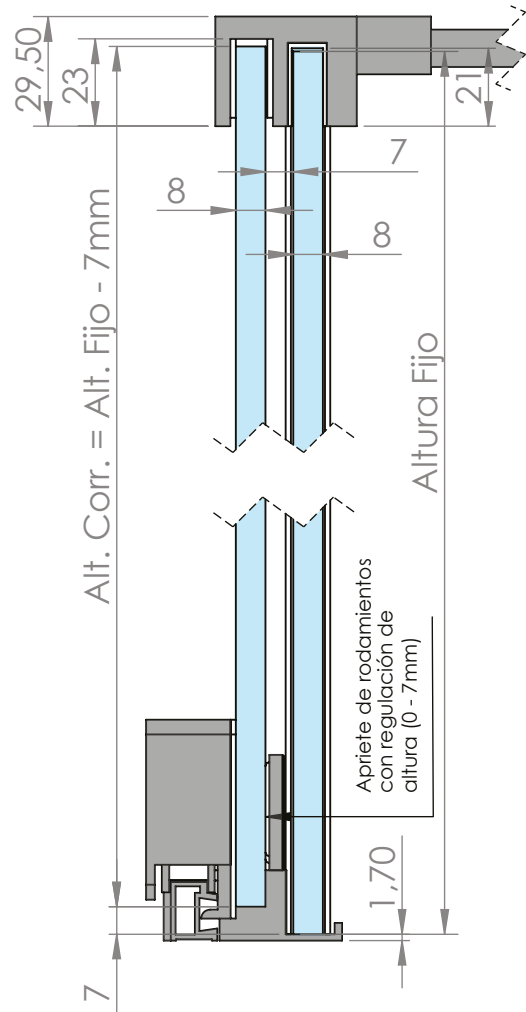

E. Tirador
F. Ruedas

Ancho corredera =
Ancho fijo + 75mm
Todos nos fijos tienen la
misma medida de altura

MAMPARA VERONA

VIDRIO RECOMENDADO 8MM

KITS

VERONA / 1 PUERTA + FIJO 180°

02



KIT MAMPARA VERONA COJINETES CIRCULARES 1 PUERTA + FIJO 180°
 kit écran avec roulements carrés. 90° avec fixe
 Screen kit with square bearings. 90° with fixed
 kit schermo con cuscinetti quadrati. 90° con fisso

8 mm Max. 40 Kg/Puerta



Cojinetes redondos

... 5950/002

€/U.



1P. + FIJO 180°
componentes:

1U 5955
2U 5956
1U 5957

1SET 5959
1U 5960
1U 5961

1U 5962
1SET 5963

VERONA / 1 PUERTA + FIJO 90°

02



KIT MAMPARA VERONA COJINETES CIRCULARES 1 PUERTA + FIJO 90° CON FIJO
 kit écran avec roulements carrés. 90° avec fixe
 Screen kit with square bearings. 90° with fixed
 kit schermo con cuscinetti quadrati. 90° con fisso

8 mm Max. 40 Kg/Puerta



Cojinetes redondos

... 5951/002

€/U.



1P. + FIJO 90°
componentes:

1U 5955
2U 5956
1U 5958

1SET 5965
1U 5960
1U 5961

1SET 5964

VERONA
 Mampara ducha
 rodamiento a suelo
 Aluminio anodizado brillo
 Peso max: 40 kg/puerta
 Vidrio: 8 mm

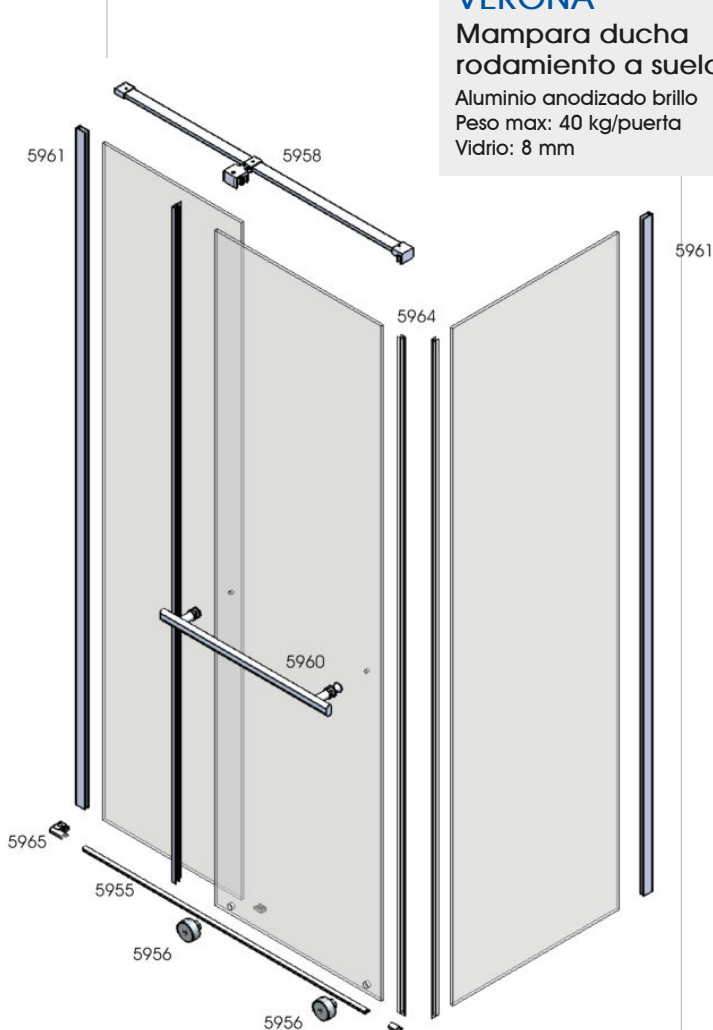
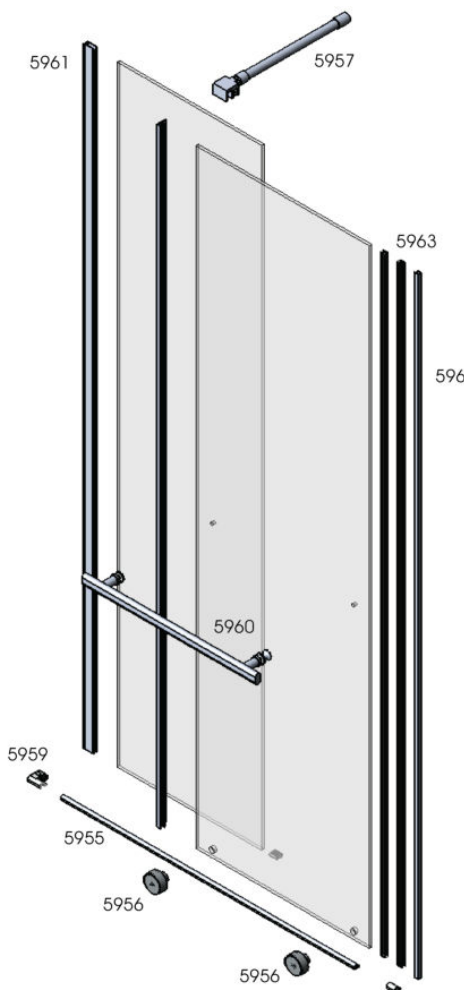

COMPONENTES VERONA

| | | |
|------------|----------|----------|
| CR. BRILLO | PL. BR | PLÁSTICO |
| CHR. POLI | ALU. BR | PLASTIC |
| CR. LUC. | ALU. BR | PLASTIC |
| | ALL. LUC | PLASTICA |
| 32 | 02 | 09 |

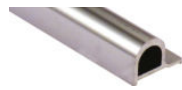

| | | | | |
|----|--|-----|--|-----|
| Al | | 2 m | | €/u |
|----|--|-----|--|-----|

CARRIL
COULISSE HAUTE
UPPER TRACK
GUIDA SUPERIORE
5955/202



| | | | | |
|----|---------|---------|--|-----|
| Cu | 20 kg/u | 8 mm | | €/u |
| | | ∅ 15 mm | | |

COJINETE
CHARLOT
ROLLER
CUSCINETTO
5956/032



| | | | | |
|----|-----------|------|--|-----|
| Zn | inox s.s. | 8 mm | | €/u |
|----|-----------|------|--|-----|

GUÍA SUPERIOR + BARRA
REFUERZO 90° VIDRIO FIJO
GUIDAGE SUPERIEUR +
BARRRE RENFORT 90°
UPPER GUIDE + FIXING
BAR WALL-GLASS 90°
GUIDA SUPERIORE + BARRA
RINFORZO 90° VETRO FISSO
5957/032



| | | | | | |
|----|-----------|------|--|-------|-----|
| Zn | inox s.s. | 8 mm | | 1,2 m | €/u |
|----|-----------|------|--|-------|-----|

GUÍA SUPERIOR + BARRA
REFUERZO 180° VIDRIO FIJO
GUIDAGE SUPERIEUR +
BARRRE RENFORT 180°
UPPER GUIDE + FIXING
BAR WALL-GLASS 180°
GUIDA SUPERIORE + BARRA
RINFORZO 180° VETRO FISSO
5958/032



| | | | | |
|-----|------|--|--|-----|
| ABS | 8 mm | | | €/u |
|-----|------|--|--|-----|

SET STOP + FIJACIÓN INFERIOR
VIDRIO FIJO+REIMATE FINAL CARRIL
SET STOP + FIXATION INFERIEUR
VERRE FIXE + FINITION COULISSE
SET STOPS+ FIXING GLASS BOTTOM
+ TRACK EMBELLICER
SET STOPS + FISSAGGIO INFERIORE
VETRO FISSO + COPRITESTA
5959/032 x kit 5950
5965/032 x kit 5951



| | | | | |
|----|-----------|---------|--|-----|
| Zn | inox s.s. | 6-10 mm | | €/u |
|----|-----------|---------|--|-----|

TIRADOR TOALLERO
BARRA RECTANGULAR
MANILLA + TOALLERO
POIGNÉE + SERVIETTE
HANDLE WITH TOWEL BAR
MANIGLIONE CON PORTA
ASCIUGAMANO
5960/032



| | | | | |
|----|--------|--|---------|-----|
| Cu | 6-8 mm | | ∅ 16 mm | €/u |
|----|--------|--|---------|-----|

POMO
POIGNÉE
KNOB
POMO
4047/032



| | | | | | |
|----|--|--------|--|------|-----|
| Al | | 1,95 m | | 8 mm | €/u |
|----|--|--------|--|------|-----|

"U" ALUMINIO PARED
"U" ALUMINIUM MUR
"U" ALUMINUM WALL
"U" DI ALLUMINIO PARETE
Vidrio de 8 mm
5961/202



| | | | | | |
|----|--|--------|--|------|-----|
| Al | | 1,95 m | | 8 mm | €/u |
|----|--|--------|--|------|-----|

PERFALUM. X TAPAJUNTAS
ALUM. PROF. ÉTANCHEITÉ
ALUM. PROF. SEAL
PROF. ALLUMINIO, GIUNTA
5962/202



| | | | | | |
|-----|--|-----|--|------|-----|
| pvc | | 2 m | | 8 mm | €/u |
|-----|--|-----|--|------|-----|

KIT TAPAJUNTAS
PROF. ÉTANCHEITÉ
SEAL
GIUNTA
5963/209 x kit 5950



| | | | | | |
|-----|--|-----|--|------|-----|
| pvc | | 2 m | | 8 mm | €/u |
|-----|--|-----|--|------|-----|

KIT TAPAJUNTAS
PROF. ÉTANCHEITÉ
SEAL
GIUNTA
5964/209 x kit 5951

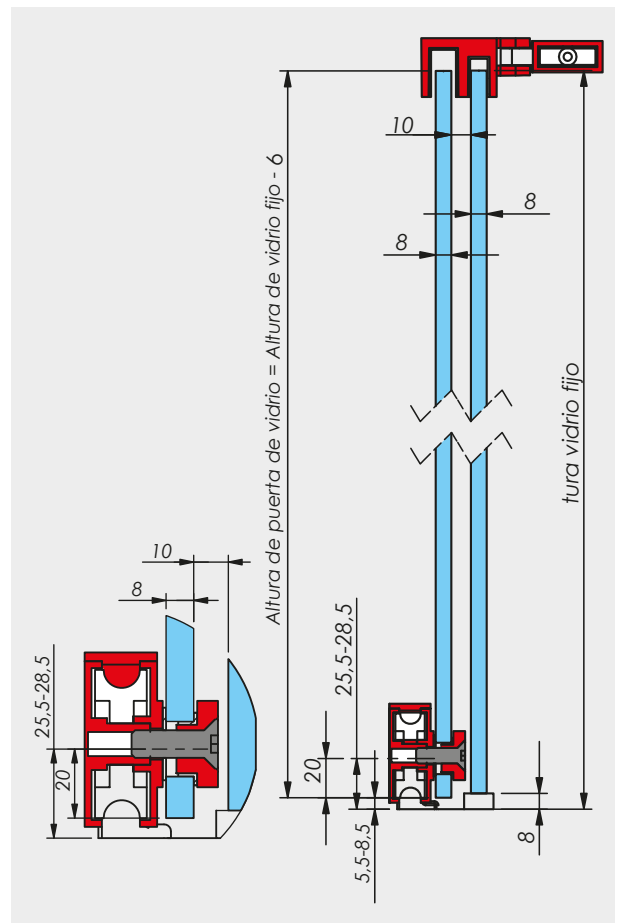

COMPONENTES
UNIVERSALES

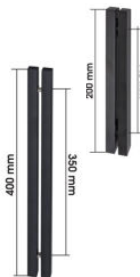

TIRADOR 20 CM
tiseur 20 cm
handle 20 cm
tiratore 20 cm
Al 4114/0..

TIRADOR 40 CM
tiseur 40 cm
handle 40 cm
tiratore 40 cm
Al 5129/0..

| | |
|-------|----------|
| NEGRO | PL. BR |
| NOR | ALU. BR |
| BLACK | ALU. BR |
| NERO | ALL. LUC |
| 0N | 02 |

| | |
|--------|----------|
| 6-8 mm | 2 x ∅8mm |
| 20 cm | CC=145mm |

| | |
|--------|----------|
| 6-8 mm | 2 x ∅8mm |
| 40 cm | CC=350mm |



MAMPARA OSLO

CR.BILO
C-R.FOI
BR.CHR
CR.LUC.
32

KITS

1 PUERTA
180°



KIT 180° BASE

Kit compuesto por:

- 4920/202 2 m.
- 4921/022 2 u.
- 4922/022 2 u.
- 4924/009 2 u.
- 3488/022 1 u.
- 4047/032 1 u.
- 1856/109 1 m. (8-10 mm)
- 1852/209 1 u. (8-10 mm)

4928/B32

€/U

KIT 180° BASE

+ U INOX

- 4376/122 3 m (8 mm)
- 1833/109 2,2 m (8-10mm)

4928/U32

€/U

KIT 90° BASE

+ 4105

- 4105/032 2 u.
- 1833/109 2,2 m (8-10mm)

4928/M32

€/U

NO incluidos:
Burllete
1831/202

1 PUERTA
+ FIJO 90°



KIT 1 puerta + fijo 90° BASE

Kit compuesto por:

- 4920/202 2 m.
- 4921/022 2 u.
- 4922/022 2 u.
- 4926/032 1 u.
- 4924/009 2 u.
- 3488/022 1 u.
- 4047/032 1 u.
- 1856/109 1 m.
- 1852/209 1 u. (8-10 mm)

4929/B32

€/U

KIT 90° BASE

+ U INOX

- 4376/122 6 m (8 mm)
- 1833/109 2,2 m

4929/U32

€/U

KIT 90° BASE

+ 4105

- 4105/032 4 u.
- 1833/109 2,2 m

4929/M32

€/U

NO incluidos:
Burllete
1831/202

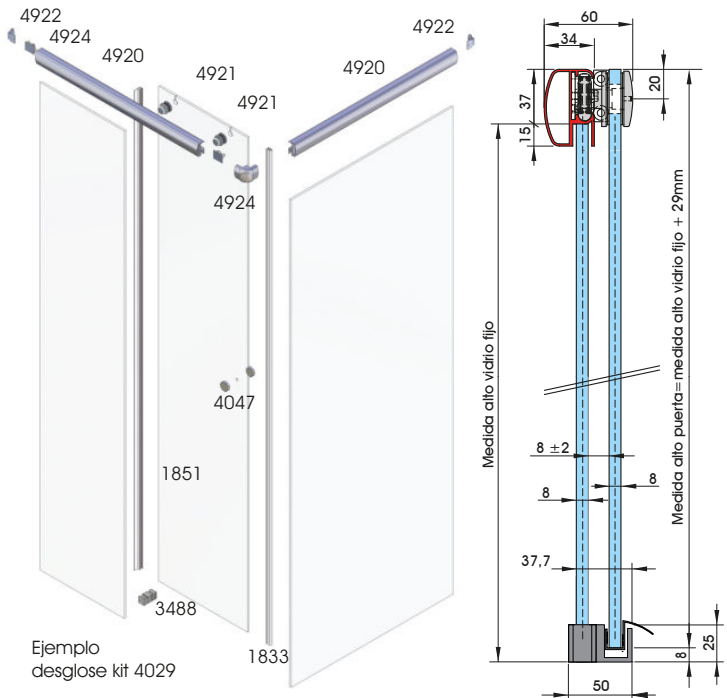

- peso max: 40 kg/puerta
- vidrio: 8-10 mm
- poids max: 40 kg/porte
- verre: 8-10 mm
- max weight: 40 kg/door
- glass: 8-10 mm
- peso max: 40 kg/porta
- vetro: 8-10 mm

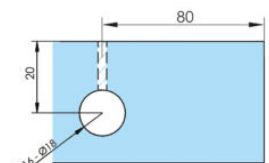

Muesca en OSLO de vidrio para cojinete 4921/022.

COMPONENTES OSLO



CARRIL
COULISSE HAUTE
UPPER TRACK
GUIDA SUPERIORE
4920/202
*4920/252

Próximamente nuevo diseño



COJINETE
CHARLOT
ROLLER
CUSCINETTO
4921/022



ANCLAJE CARRIL-PARED
FIXATION MUR-COULISSE
CONNEXION WALL-TRACK
CONNESSIONE PARETE-GUIDA
4922/022



STOP INTERIOR CARRIL
STOP CHARLOT
STOP ROLLER
STOP CUSCINETTO
4924/009



GUÍA SUELO VIDRIO
GUIDAGE AU SOL VERRE
FLOOR GUIDE GLASS
GUIDA A PAVIMENTO VETRO
3488/022

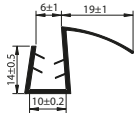

PERFIL INFERIOR
PROF. ETANCHEITE
SEAL
GIUNTA
1856/109
1856/10N



GUÍA SUELO
GUIDAGE AU SOL
FLOOR GUIDE
GUIDA A PAVIMENTO
*4333/009



"U" INOX PULIDO
U INOX POLI
U POL. STAINLESS STEEL
U INOX LUCIDO
15x15x15x1 mm
4375/122
15x12x15x1 mm
4376/122
25x15x25x1 mm
4377/122

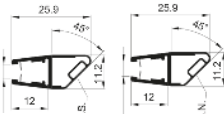

CONJUNTO DE TAPAJUNTAS
DER./IZQ. CON IMÁN
PROF. ETANCHEITE MAGNET
MAGNETIC SEAL
GIUNTA MAGNETICA
SET DERECHA + IZQUIERDA
SET DROITE + GAUCHE
SET RIGHT+ LEFT
SET DESTRA + SINISTRA
1866/20. 8 mm
1867/20. 10 mm

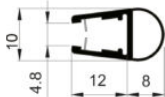

PERFIL MAMPARAS
PROF. ETANCHEITE
SEAL
GIUNTA
1833/109

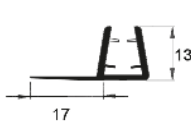

PERFIL LATERAL CORREDERA
PROF. ETANCHEITE COULISSENT
SLIDING DOOR SEAL
GIUNTA PORTA SCORREVOLE
1852/209 8 mm
1853/209 10 mm

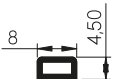

TAPAJUNTA ADHESIVO 2,5 M
PROFIL ETANCHEITE ADHESIVE 2,5 M
ADHESIVE SEAL 2,5 M
GIUNTA ADESIVA 2,5 M
€/M Pla 1811/109

| | | |
|------------------------------------------|--------------------------------------------|----------------------------------------------|
| PL. BR ALU. BR ALU. BR ALL. LUC | INOX BR INOX POLI P.S.S. INOX LUC | PLÁSTICO PLASTIQUE PLASTIC PLASTICA |
| 02 | 22 | 09 |

| | | | |
|---------|-----|-------|-----|
| Al | 2 m | 34x52 | €/u |
| 8-10 mm | | | |

| | | | |
|---------|---------|---------|-----|
| Cu | 20 kg/u | 8-10 mm | €/u |
| ∅ 15 mm | | | |

| | |
|-----------|-----|
| inox s.s. | €/u |
|-----------|-----|

| | |
|-----------|-----|
| inox s.s. | €/u |
|-----------|-----|

| | | | |
|-----------|-------|--|-----|
| inox s.s. | 10 mm | | €/u |
| ∅ 1856 | | | |

| | | | |
|--------|---------|--|-----|
| pvc | 8-10 mm | | €/m |
| ∅ 3488 | | | |

| | | |
|-----|---------|-----|
| pla | 8-12 mm | €/u |
|-----|---------|-----|

| | | |
|-----------|-----|-----|
| inox s.s. | 3 m | €/m |
|-----------|-----|-----|

| | | |
|--|------------|--|
| | max. 12 mm | |
|--|------------|--|

| | | |
|--|-----------|--|
| | max. 8 mm | |
|--|-----------|--|

| | | |
|--|------------|--|
| | max. 12 mm | |
|--|------------|--|

| | | | |
|-----|-------|---------|-----|
| pvc | 2,2 m | 8-10 mm | €/u |
|-----|-------|---------|-----|

| | | | |
|-------------------------------|----|--|--|
| NEGRO NOR BLACK NERO | ON | | |
|-------------------------------|----|--|--|

| | | | |
|-----|-------|---------|-----|
| pvc | 2,2 m | 8-10 mm | €/m |
|-----|-------|---------|-----|

| | | | |
|-----|-------|---------|-----|
| pvc | 2,2 m | 8-10 mm | €/u |
|-----|-------|---------|-----|

| | | |
|--|---------|--|
| | 2,5 M | |
| | 8-10 mm | |

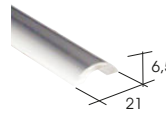

PERFIL BURLETE
PROFILE LEVRE-UO
LIP-UP PROFILE
PROFLO VERTIACQUE
1831/20.



MORSETO VIDRIO-PARED
FIXATION VERRE-MUR
BRACKET GLASS-WALL
MORSETTO VETRO-PARETE
4105/032



UNERO
POIGNEE
KNOB
POMO
*4917/032



POMO
POIGNEE
KNOB
POMO
4047/032



CONEXIÓN 90° CARRIL
FIXATION COULISSE 90°
TRACKS CONNEXION 90°
CONNESSIONE GUIDE 90°
*4926/032



LLAVE REGULABLE x TORNILLO
OUTIL RÉGLABLE x VIS
ADJUSTABLE TOOL SCREWS
UTENSILE REGOLABILE x VITI
4921/010

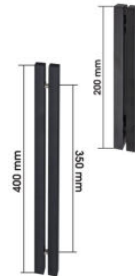

TIRADOR 20 CM
TIREUR 20 cm
handle 20 cm
tiratore 20 cm
Al 4114/0..

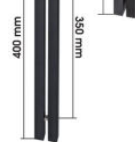

TIRADOR 40 CM
TIREUR 40 cm
handle 40 cm
tiratore 40 cm
Al 5129/0..

| | |
|-------------------------------|------------------------------------------------|
| NEGRO NOR BLACK NERO | CR. BRILLO C.R. POLI BR. CR. CR. LUC. |
| ON | 32 |

| | | | |
|--------|-----|--|-----|
| Al | 2 m | | €/u |
| 21x6,5 | | | |

| | | | |
|---------|---------|--|-----|
| Cu | 8-12 mm | | €/u |
| ∅ 16 mm | | | |

| | | | |
|---------|---------|--|-----|
| Al | 8-10 mm | | €/u |
| ∅ 46 mm | | | |

| | | | |
|---------|--------|--|-----|
| Cu | 6-8 mm | | €/u |
| ∅ 16 mm | | | |

| | |
|------|-----|
| plac | €/u |
|------|-----|

| | |
|--|-----|
| | €/u |
|--|-----|

| | |
|-----------------------------------------|----|
| ZINCADO PL ZNK ZINK PL ZINCATO | 34 |
|-----------------------------------------|----|

| | |
|--------------------------------|----|
| ALU. BR ALU. BR ALL. LUC | 02 |
|--------------------------------|----|

| | | |
|--------|----------|--|
| 6-8 mm | 2 x ∅8mm | |
| 20 cm | CC=145mm | |

| | | |
|--------|----------|--|
| 6-8 mm | 2 x ∅8mm | |
| 40 cm | CC=350mm | |



MAMPARA NICOLE

NEGRO
NOIR
BLACK
NERO
ON

INOX BRILLO
INOX POLI
P. S. S.
INOX LUCIDO
22

NEGRO
NOIR
BLACK
NERO
ON

INOX BRILLO
INOX POLI
P. S. S.
INOX LUCIDO
22

KITS

1 PUERTA
180°



HASTA 200 CM / VIDRIO 8 MM

KIT 180° BASE

Kit compuesto por:

- 4260/2.. 2 u.
- 4261/0.. 2 u.
- 4262/0.. 2 u.
- 4263/0.. 2 u.
- 4266/0.. 1 u.
- 4264/0.. 2 u.
- 4265/0.. 2 u.
- 4047/032 1 u.
- 1839/209 2,2 m (8 mm)

4270/B..

€/U

KIT 180° BASE

+ U INOX

- 4260/2.. 2 u.
- 4261/0.. 2 u.
- 4262/0.. 2 u.
- 4263/0.. 2 u.
- 4266/0.. 1 u.
- 4264/0.. 2 u.
- 4265/0.. 2 u.
- 4047/032 1 u.
- 4376/1.. 3 m (8 mm)
- 1839/209 2,2 m (8 mm)
- 1833/109 2,2 m

4270/U..

€/U

NO incluidos:
Burlete
1831/202

1 PUERTA
+ FIJO 90°



HASTA 100X100 CM / VIDRIO 8 MM

KIT 1 puerta + fijo 90°
BASE

Kit compuesto por:

- 4260/2.. 2 u.
- 4261/0.. 2 u.
- 4262/0.. 2 u.
- 4263/0.. 2 u.
- 4266/0.. 1 u.
- 4264/0.. 2 u.
- 4265/0.. 2 u.
- 4268/0.. 1 u.
- 4047/032 1 u.
- 1839/209 2,2 m (8 mm)

4272/B..

€/U

KIT 90°

+ U INOX

- 4260/2.. 2 u.
- 4261/0.. 2 u.
- 4262/0.. 2 u.
- 4263/0.. 2 u.
- 4266/0.. 1 u.
- 4264/0.. 2 u.
- 4265/0.. 2 u.
- 4268/0.. 1 u.
- 4047/032 1 u.
- 4376/1.. 6 m (8 mm)
- 1839/209 2,2 m (8 mm)
- 1833/109 2,2 m

4272/U..

€/U

NO incluidos:
Burlete
1831/202

KITS

2 PUERTAS
90°



HASTA 100X100 CM / VIDRIO 8 MM

KIT 90° BASE

Kit compuesto por:

- 4260/2.. 2 u.
- 4261/0.. 4 u.
- 4262/0.. 4 u.
- 4263/0.. 4 u.
- 4266/0.. 2 u.
- 4264/0.. 2 u.
- 4265/0.. 4 u.
- 4267/0.. 1 u.
- 4047/032 2 u.
- 1839/209 4,4 m (8 mm)

4271/B..

€/U

KIT 90° BASE

+ U INOX

- 4260/122 2 m.
- 4261/022 4 u.
- 4262/022 4 u.
- 4263/022 4 u.
- 4266/022 2 u.
- 4264/022 2 u.
- 4265/022 4 u.
- 4267/022 1 u.
- 4047/032 2 u.
- 4376/122 6 m (8 mm)
- 1839/209 4,4 m (8 mm)

4271/U..

€/U

NO incluidos:
Burlete
1831/202
1866/209 2,2 m (8 mm)
1867/209 2,2 m (10 mm)



- peso max: 50 kg/puerta (180° y 90°+fijo)
- peso max: 25 kg/puerta (2 puertas 90°)
- vidrio puerta: 8-10 mm (max. 90 cm rec.)
- poids max: 50 kg/porte (180° et 90°+fixe)
- poids max: 25 kg/porte (2 portes 90°)
- verre porte: 8-10 mm (max. 90 cm rec.)
- max weight: 50 kg/door (180° and 90°+fixed)
- max weight: 25 kg/door (2 doors 90°)
- glass door: 8-10 mm (max. 90 cm rec.)
- peso max: 50 kg/porta (180° e 90°+fisso)
- peso max: 25 kg/porta (12 porte 90°)
- vetro porta: 8-10 mm (max. 90 cm rec.)

COMPONENTES NICOLE



**CARRIL
COULISSE HAUTE
UPPER TRACK
GUIDA SUPERIORE**
4260/2..
4260/3..



**COJINETE
CHARLOT
ROLLER
CUSCINETTO**
4261/0..



**TOPE SEGURIDAD
EPINGLE DE SÛRETÉ
SAFETY PIN
PERNO DI SICUREZZA**
4262/0..



**ANCLAJE VID.FUJO -CARRIL
FIXATION VERRE-COULISSE
CONNEXION GLASS-TRACK
CONNESSIONE VETRO-GUIDA**
4263/0..



**CONEXIÓN TUBO-PARED
FIXATION TUBE-MUR
CONNEXION TUBE-WALL
CONNESSIONE TUBO-PARETE**
*4269/022



**ANCLAJE CARRIL-PARED
FIXATION MUR-COULISSE
CONNEXION WALL-TRACK
CONNESSIONE PARETE-GUIDA**
4264/0..



**STOP INTERIOR CARRIL
STOP CHARLOT
STOP ROLLER
STOP CUSCINETTO**
4265/0..



**GUÍA SUELO
GUIDAGE AU SOL
FLOOR GUIDE
GUIDA A PAVIMENTO**
4266/0..



**CONEXIÓN 90° CARRIL
FIXATION COULISSE 90°
TRACKS CONNEXION 90°
CONNESSIONE GUIDE 90°**
4267/0..



**CONEXIÓN 90° CARRIL-VID. FUJO
FIXATION VERRE-COULISSE
CONNEXION GLASS-TRACK
CONNESSIONE VETRO-GUIDA**
4268/022



**REMATE FINAL CARRIL
BOUCHON COULISSE
END-CAP TRACK
COPRITESTA TUBO**
*4275/022



**POMO
POIGNÉE
KNOB
POMO**
4047/0..



**'U' INOX PULIDO
U INOX POLI
U POL. STAINLESS STEEL
U INOX LUCIDO**
15x15x15x1 mm
4375/122
15x12x15x1 mm
4376/122
25x15x25x1 mm
4377/122

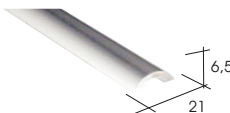

**PERFIL BURLETE
PROFILE LEVRE-UO
LIP-UP PROFILE
PROFILO VERTIACQUE**
1831/202

| | | | |
|-------------------------------|--------------|-------------------------------------|-------------------------------------------------|
| NEGRO NOR BLACK NERO | INOX S.S. | BR POLI P.S.S. INOX LUC | CR. BRILLO CHR. POLI BR. CHR. CR. LUC. |
| ON | 22 | 32 | |

| | | | |
|-----------|-----------|-------|--|
| inox s.s. | L | 2/3 m | |
| | 30x10x1,5 | €/u | |

| | | | |
|-----------|---------|--------|-----|
| inox s.s. | 8-10 mm | 20kg/u | €/u |
| Ø | 15 mm | | |

| | | |
|-----------|---------|-----|
| inox s.s. | 8-10 mm | €/u |
| Ø | 8 mm | |

| | | |
|-----------|---------|-----|
| inox s.s. | 8-10 mm | €/u |
| Ø | 15 mm | |

| | |
|-----------|-----|
| inox s.s. | €/u |
|-----------|-----|

| | |
|-----------|-----|
| inox s.s. | €/u |
|-----------|-----|

| | |
|-----------|-----|
| inox s.s. | €/u |
|-----------|-----|

| | | |
|-----------|---------|-----|
| inox s.s. | 8-10 mm | €/u |
|-----------|---------|-----|

| | |
|-----------|-----|
| inox s.s. | €/u |
|-----------|-----|

| | | |
|-----------|---------|-----|
| inox s.s. | 8-10 mm | €/u |
| Ø | 1210 mm | |

| | |
|-----------|-----|
| inox s.s. | €/m |
|-----------|-----|

| | | |
|----|--------|-----|
| Cu | 6-8 mm | |
| Ø | 10 mm | €/u |

| | | | |
|-----------|---|-----|-----|
| inox s.s. | L | 3 m | €/m |
|-----------|---|-----|-----|

| | | |
|--|------------|--|
| | max. 12 mm | |
|--|------------|--|

| | | |
|--|-----------|--|
| | max. 8 mm | |
|--|-----------|--|

| | | |
|--|------------|--|
| | max. 12 mm | |
|--|------------|--|

| | | | | |
|----|---|-----|--------|-----|
| Al | L | 2 m | 21x6,5 | €/u |
|----|---|-----|--------|-----|



'U' ALUMINIO
u aluminium
u alluminio
u alumino
Al 1659/10N
5m / 15x15x15x1,5
Al 1657/10N
6m / 12x12x12x1,5

| | | |
|------------------------------|----------------------------------------------|----|
| PL. BR ALU. BR ALL. BR | PLÁSTICO PLASTIQUE PLASTIC PLASTICA | |
| ON | 02 | 09 |
| | 5/6 M | |
| | max. 10 mm | |
| | max. 8 mm | |

| | | | | |
|-----|---|-------|---------|-----|
| pvc | L | 2,2 m | 8-10 mm | €/u |
|-----|---|-------|---------|-----|

| | | | | |
|-----|---|-------|---------|-----|
| pvc | L | 2,2 m | 8-10 mm | €/u |
|-----|---|-------|---------|-----|

| | | | |
|-----|---|-------|-----|
| pvc | L | 2,2 m | €/m |
|-----|---|-------|-----|

| | | |
|--|---------|--|
| | 8-10 mm | |
|--|---------|--|

| | | |
|--|---------|--|
| | 2,5 M | |
| | 8-10 mm | |

| | | |
|---------|----------|--|
| €/M Pla | 1811/109 | |
|---------|----------|--|

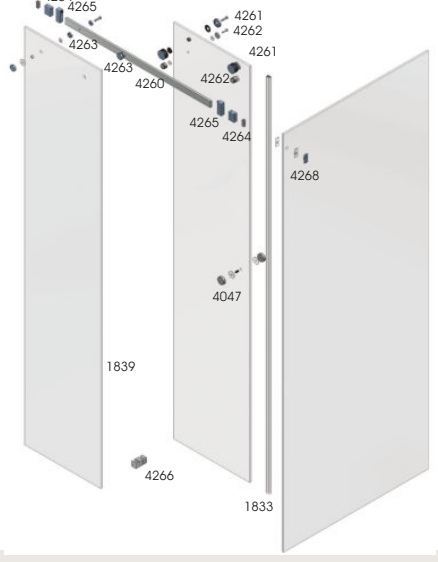
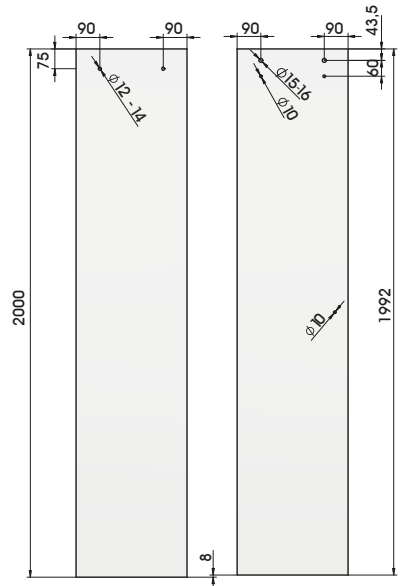
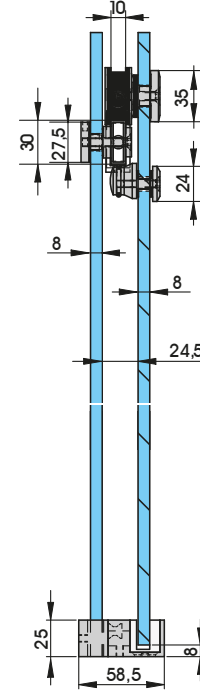
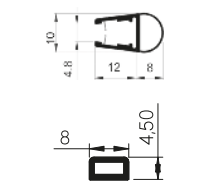
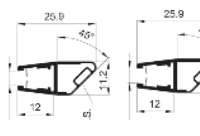
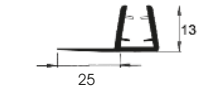

MAMPARA BEGUR



MAMPARA DE
DUCHA
DESlizANTE-ABATIBLE

Más allá de las soluciones convencionales, la mampara de ducha presenta una tecnología de apertura única. Las puertas se deslizan alojándose elegantemente en el lado fijo de la mampara.

ESPECIFICACIONES

Material: inox 304, aluminio
Acabado: pulido, negro mate
Aplicación: Apertura corredera de esquina de 90
Grosor de la puerta: 8-10 mm
Peso máximo de la puerta: 50 kg
Ancho máximo de la puerta: 1000 mm

El estándar de
1000x1000x2000mm
incluye:

- X2 cojinetes
- X1 rueda deslizante inferior
- X2 soportes de tubo
- X1 carril 90°
- X1 tope de riel inferior
- X2 carril
- (30 x 10 mm, L = 1000 mm)
- X1 perfil de aluminio para guía de suelo
- (L = 1000 mm)
- X2 perfiles de aluminio a pared
- (L = 2000 mm)
- X2 juntas magnéticas de 180°
- (L = 2000 mm)

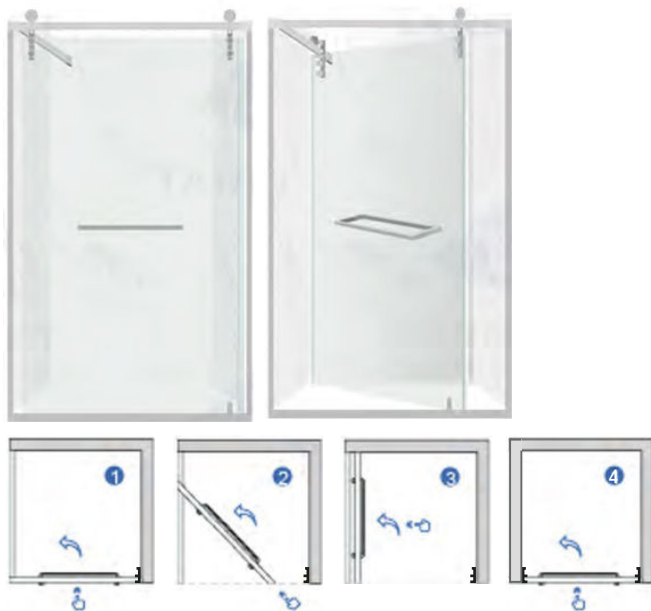

KITS

4290/0..

| | |
|-------------|-------|
| INOX BRILLO | NEGRO |
| INOX POLI | NOIR |
| P. S. S. | BLACK |
| INOX LUCIDO | NERO |
| 22 | ON |

€/u

o

o



MAMPARA CANNES

VIDRIO RECOMENDADO 8MM

| | |
|-----------|-----------|
| P.L. BR | NEGRO |
| ALU. BR | NOR |
| P.ALU. BR | BLACK |
| ALL. LUC | NERO |
| 02 | 0N |

KITS

KIT MAMPARA FIJA CANNES

Kit compuesto por:

- (x1) Perfil de aluminio a pared 195 cm
- (x1) Tapa remate superior
- (x1) Junta vidrio 8 mm
- (x1) Barra de refuerzo 90°

1673/2..

Al €/u

o o



Perfil fijo: 2 metros
Barra de refuerzo: hasta 1,20 metros
(con posibilidad de corte)



KIT COMPLETO LISTO PARA SER INSTALADO



MAMPARA CUADRO

VIDRIO RECOMENDADO 8-10 MM



Alta calidad
Acabado negro
anodizado



KITS DISPONIBLES

- PUERTA MÓVIL
- VIDRIO FIJO

QUADRO
180°

DERECHA

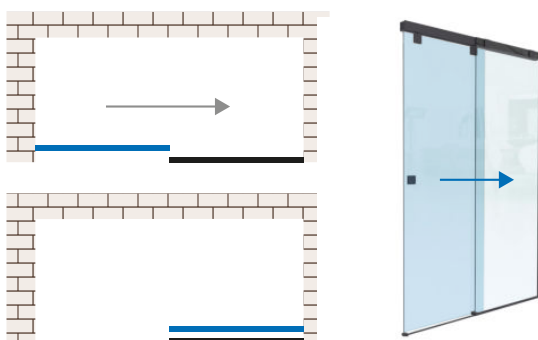

QUADRO
90°

DERECHA

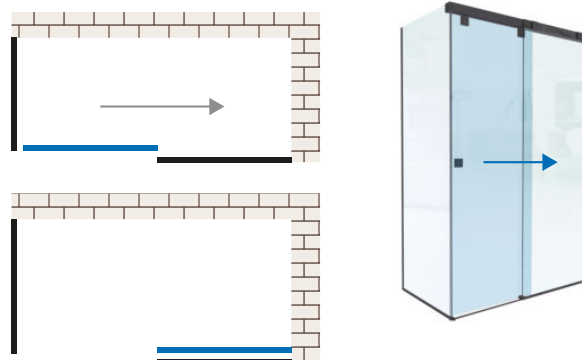

QUADRO
180°

IZQUIERDA

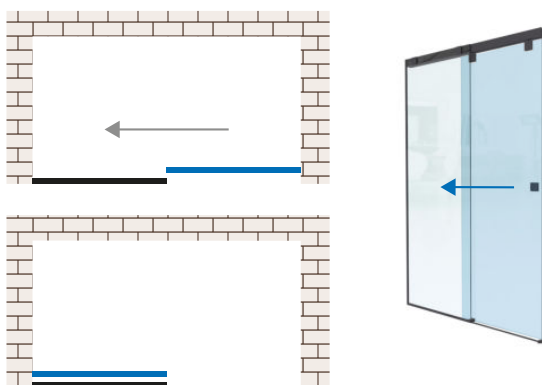

QUADRO
90°

IZQUIERDA

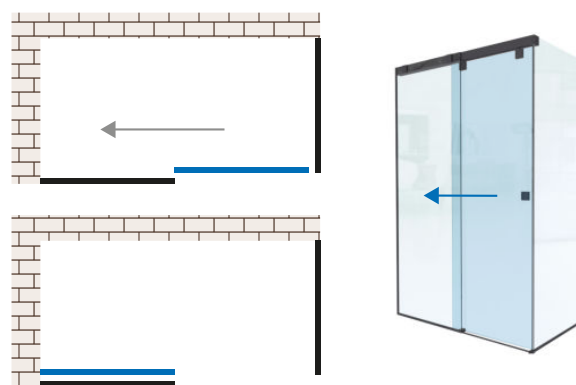

DATOS GENERALES

MATERIALES



VIDRIO

Puerta de vidrio /
Marco en
aluminio negro

Vidrio de 8 / 10 mm

* Disponible stock en acabado negro.
Para otros acabados, consultar pedido
mínimo y plazo de entrega.

PESO



30 Kg max
por cojinete

CARACTERÍSTICAS

Deslizamiento suave
Soft-closing en apertura y cierre
Posibilidad de instalación
en 180° o 90°

INSTALACIÓN 180°

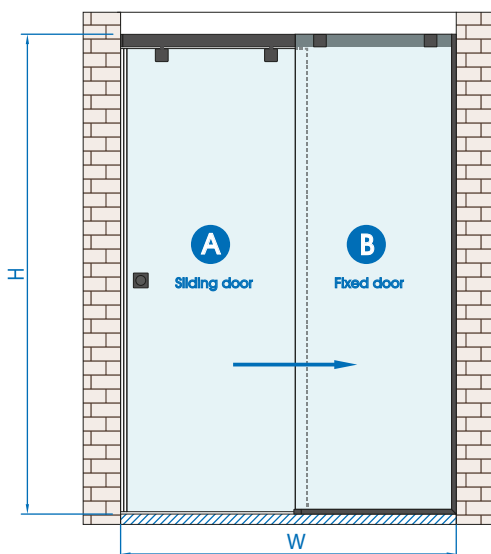
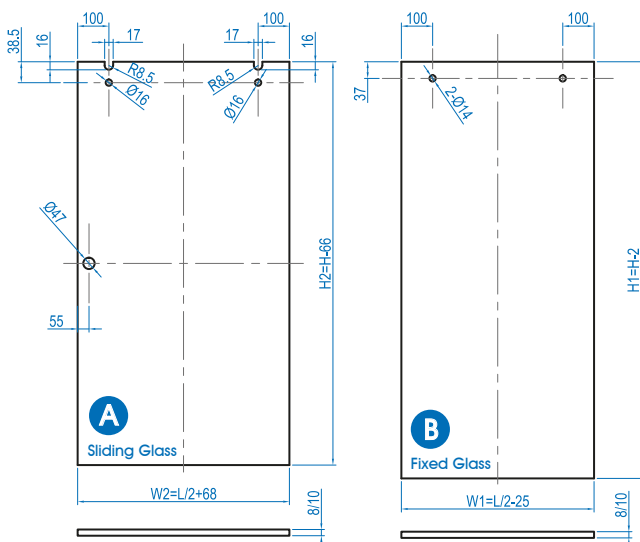

INSTALACIÓN 90°

* Instalación igual que la
de 180° añadiendo la
segunda puerta fija a
90°.

PUERTA FIJA 90° :

Sliding Glass / Fixed Glass



Fixed Glass 90°

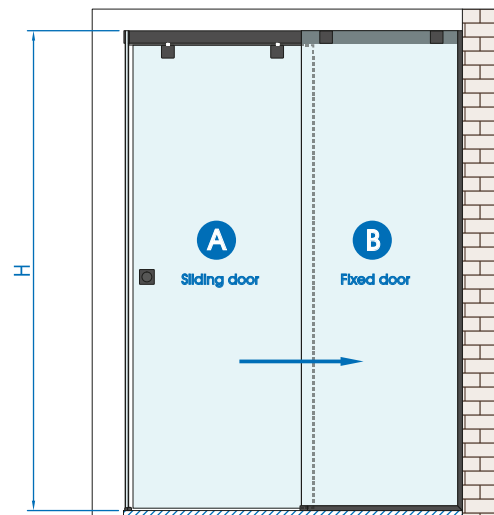
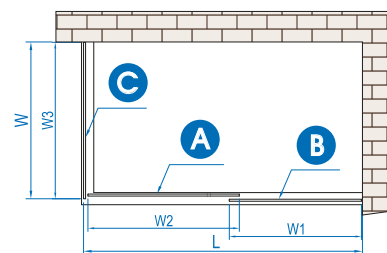
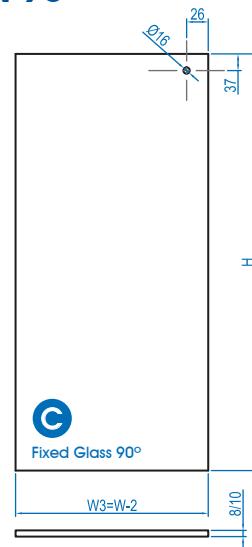

NEGRO
NOIR
BLACK
NERO
ON

KITS MAMPARA COMPLETA



180° DER.



| | | | |
|----|---------------------|-----------------------|-----|
| X1 | 5510/25N o 5510/12N | KIT CARRIL 2450 MM | |
| X1 | 5517/25N | *5535/25N | * O |
| X1 | 5516/25N o 5516/12N | | |
| X1 | 5518/00N OPCIONAL | KIT CARRIL 1220 MM | |
| X1 | 5532/00N | *5535/12N | * O |
| X1 | 5512/00N | | |



180° IZQ.



| | | | |
|----|---------------------|-----------------------|-----|
| X1 | 5510/25N o 5510/12N | KIT CARRIL 2450 MM | |
| X1 | 5517/25N | *5536/25N | * O |
| X1 | 5516/25N o 5516/12N | | |
| X1 | 5518/00N OPCIONAL | KIT CARRIL 1220 MM | |
| X1 | 5532/00N | *5536/12N | * O |
| X1 | 5511/00N | | |



90° DER.



| | | | |
|----|---------------------|-----------------------|-----|
| X1 | 5510/25N o 5510/12N | KIT CARRIL 2450 MM | |
| X1 | 5517/25N | *5537/25N | * O |
| X1 | 5516/25N o 5516/12N | | |
| X1 | 5518/00N OPCIONAL | KIT CARRIL 1220 MM | |
| X1 | 5532/00N | *5537/12N | * O |
| X1 | 5514/00N | | |



90° IZQ.



| | | | |
|----|---------------------|-----------------------|-----|
| X1 | 5510/25N o 5510/12N | KIT CARRIL 2450 MM | |
| X1 | 5517/25N | *5538/25N | * O |
| X1 | 5516/25N o 5516/12N | | |
| X1 | 5518/00N OPCIONAL | KIT CARRIL 1220 MM | |
| X1 | 5532/00N | *5538/12N | * O |
| X1 | 5513/00N | | |

INSTALACIÓN 180°

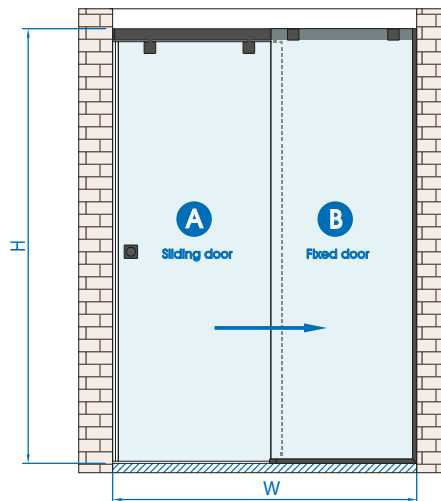
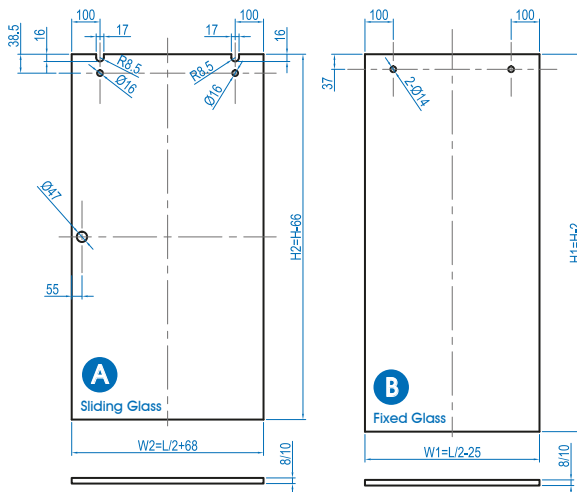

INSTALACIÓN 90°

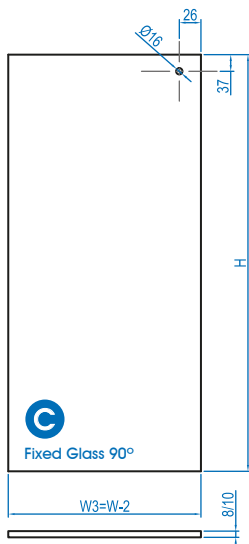
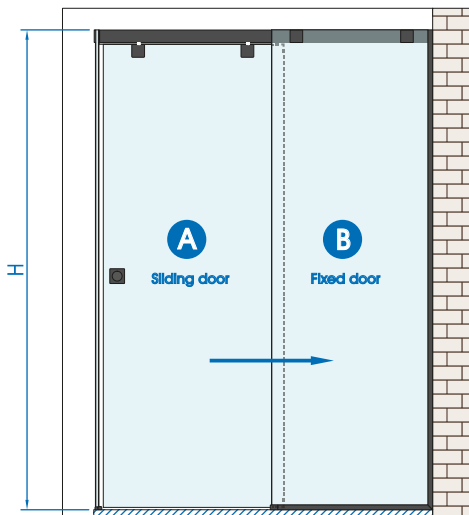

* Instalación Igual que la de 180° añadiendo la segunda puerta fija a 90°.

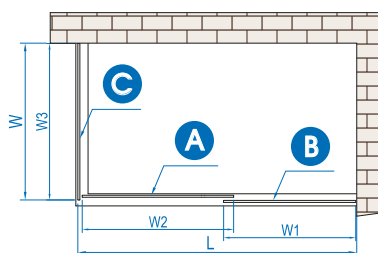

MAMPARA CUADRO

NEGRO
NOIR
BLACK
NERO
ON

KITS COJINETES I VIDRIO FIJO PUERTA

KIT COJINETES, ANCLAJES Y BUFFERS



x2: 5520/00N



x2: 5523/00N



x2: 5515/000

KIT: 2 COJINETES DE PUERTA MÓVIL + 2 ANCLAJES PARA FIJO + 2 BUFFERS (ASIMÉTRICOS)
KIT : 2 ROULEMENTS DE PORTE MOBILES + 2 ANCRAGES FIXES + 2 TAMPONS (ASYMMÉTRIQUES)
KIT: 2 MOVABLE DOOR BEARINGS + 2 FIXED ANCHORS + 2 BUFFERS (ASYMMETRIC)
KIT: 2 CUSCINETTI PORTA MOBILI + 2 ANCORAGGI FISSI + 2 TAMPONI (ASIMMETRICI)
***5532/00N** selfclosing

| | | | |
|----|--------|------|-----|
| Al | 51,5mm | 8-10 | €/u |
| | Ø47mm | | |

peso max: 30 kg/cojinete
vidrio de 8-10 mm
soft-closing en apertura y cierre

PIEZAS COMUNES MARCO

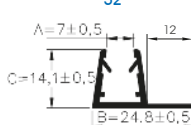
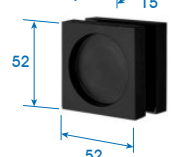
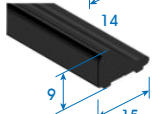
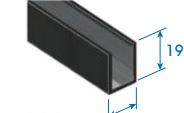
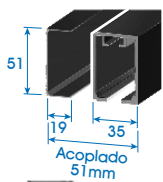

CARRIL Y TAPA INTERIOR DE CARRIL
RAIL ET CHAPEAU DE RAIL
RAIL AND RAIL CAP
BINARIO E CAPPUCCIO DEL BINARIO

| | | |
|----|-------------------|-----|
| Al | 8-10 | €/u |
| | 2450 mm / 1225 mm | |

* taladro para sujeción del fijo

***5510/25N**
***5510/12N**

"U" DE FIJACIÓN
FIXATION EN "U"
"U" FIXING
FISSAGGIO A "U"
***5517/25N**

| | | | |
|----|--------|------|-----|
| Al | 2450mm | 8-10 | €/u |
|----|--------|------|-----|

PERFIL VIERTEAGUIAS
RAIL DE GUIDAGE AU SOL
FLOOR GUIDE RAIL
BINARIO DI GUIDA A PAVIMENTO

| | | |
|----|-----------------|-----|
| Al | 2450mm / 1225mm | €/u |
|----|-----------------|-----|

***5516/25N**
***5516/12N**

UNERO
POIGNEÉ
KNOB
POMO

| | | | |
|----|---------|------|-----|
| Al | 52x52mm | 8-10 | €/u |
| | Ø47mm | | |

***5518/00N**

PERFIL LATERAL CORREDERA
PROF. ÉTANCHÉITE COULISSANT
SLIDING DOOR SEAL
SCORREVOLE

| | | | |
|-----|------|----|-----|
| Pvc | 2,2m | 10 | €/u |
|-----|------|----|-----|

***1855/109**

KITS ACCESORIOS

NEGRO
NOIR
BLACK
NERO
ON



KIT DE TAPAS LATERALES DEL CARRIL SUPERIOR, Y GUIADOR Y TOPE DE SUELO
KIT DE CACHES LATÉRAUX DE RAIL SUPÉRIEUR, GUIDE ET BUTÉE AU SOL
KIT OF TOP RAIL SIDE COVERS, AND GUIDE AND FLOOR STOP
KIT COPERTURE LATERALI BINARIO SUPERIORE, GUIDA E BATTUTA A PAVIMENTO

180° DER.

| | |
|----------------|----------------|
| Al | €/u |
| 5516 (5524-27) | 5510 (5521-22) |

***5512/00N**

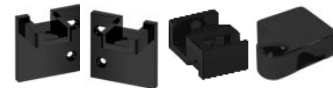

x1 5521/00N x1 5522/00N x1 5524/00N x1 5527/00N



KIT DE TAPAS LATERALES DEL CARRIL SUPERIOR, Y GUIADOR Y TOPE DE SUELO
KIT DE CACHES LATÉRAUX DE RAIL SUPÉRIEUR, GUIDE ET BUTÉE AU SOL
KIT OF TOP RAIL SIDE COVERS, AND GUIDE AND FLOOR STOP
KIT COPERTURE LATERALI BINARIO SUPERIORE, GUIDA E BATTUTA A PAVIMENTO

180° IZQ.

| | |
|----------------|----------------|
| Al | €/u |
| 5516 (5525-26) | 5510 (5521-22) |

***5511/00N**



x1 5522/00N x1 5525/00N x1 5526/00N



KIT DE TAPAS LATERALES DEL CARRIL SUPERIOR, Y GUIADOR Y TOPE DE SUELO
KIT DE CACHES LATÉRAUX DE RAIL SUPÉRIEUR, GUIDE ET BUTÉE AU SOL
KIT OF TOP RAIL SIDE COVERS, AND GUIDE AND FLOOR STOP
KIT COPERTURE LATERALI BINARIO SUPERIORE, GUIDA E BATTUTA A PAVIMENTO

90° DER.

| | |
|----------------|----------------|
| Al | €/u |
| 5516 (5524-29) | 5510 (5522-31) |

***5514/00N**



x1 5522/00N x1 5531/00N x1 5524/00N x1 5529/00N



KIT DE TAPAS LATERALES DEL CARRIL SUPERIOR, Y GUIADOR Y TOPE DE SUELO
KIT DE CACHES LATÉRAUX DE RAIL SUPÉRIEUR, GUIDE ET BUTÉE AU SOL
KIT OF TOP RAIL SIDE COVERS, AND GUIDE AND FLOOR STOP
KIT COPERTURE LATERALI BINARIO SUPERIORE, GUIDA E BATTUTA A PAVIMENTO

90° IZQ.

| | |
|----------------|----------------|
| Al | €/u |
| 5516 (5525-28) | 5510 (5521-30) |

***5513/00N**



x1 5521/00N x1 5530/00N x1 5525/00N x1 5528/00N

MAMPARA TONDO

Peso max: 40 kg/puerta

Vidrio: 8-10 mm

Poids max: 40 kg/porte

Verre: 8-10 mm

Max weight: 40 kg/door

Glass: 8-10 mm

Peso max: 40 kg/porta

Vetro: 8-10 mm

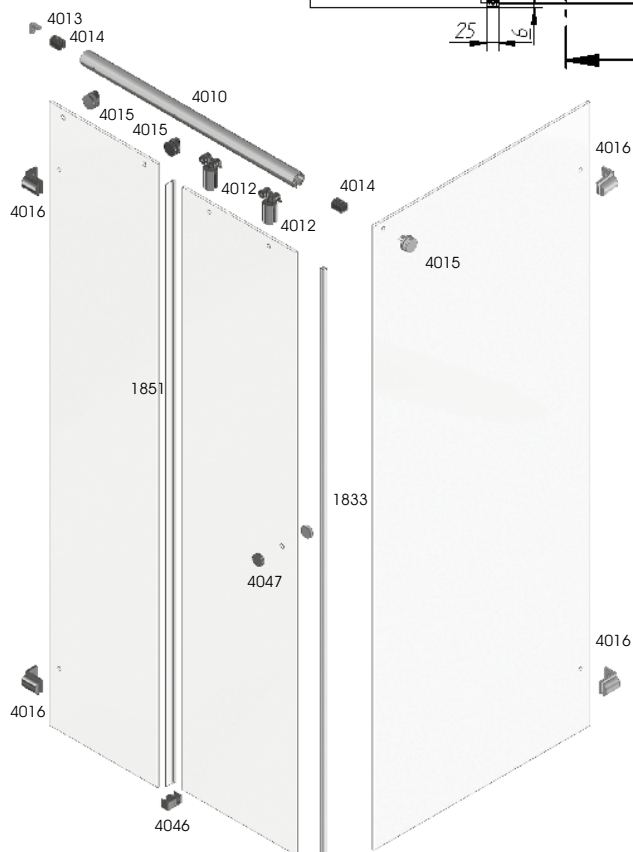
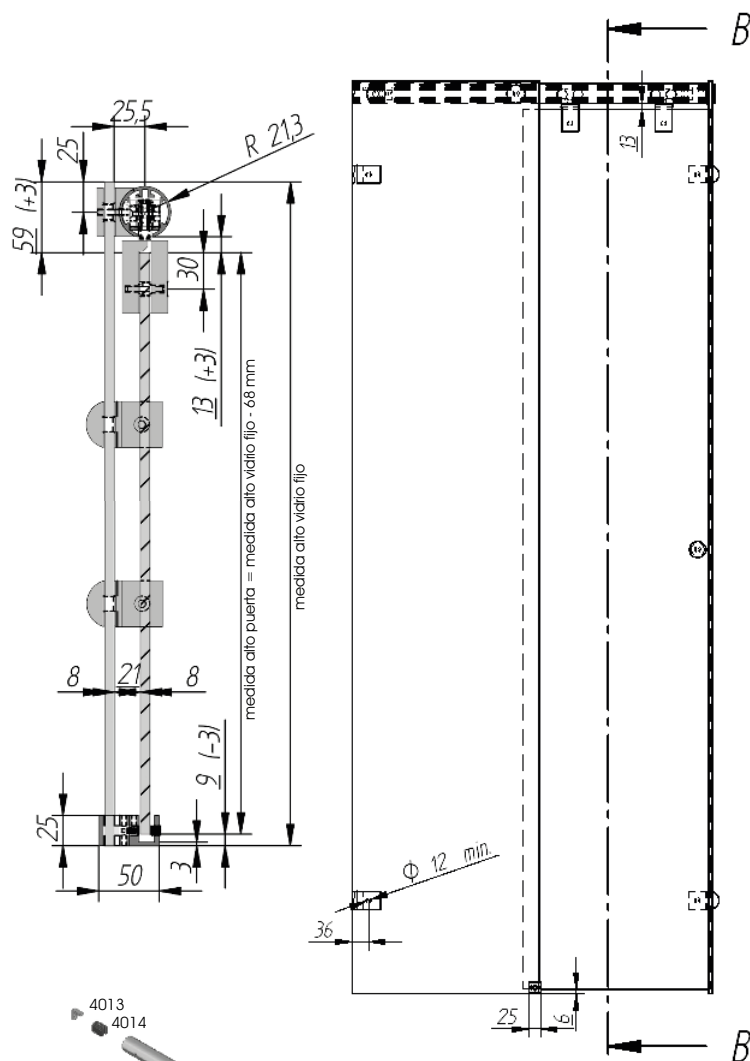
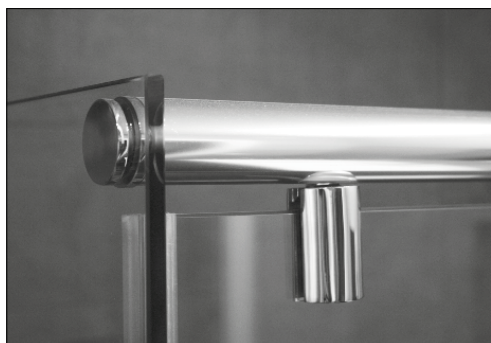

COMPONENTES TONDO



CARRIL COULISSE HAUTE UPPER TRACK GUIDA SUPERIORE
*4010/102

| | | |
|---------------------------------|---------------------------------------|-------------------------------------|
| PL. BR ALU. BR ALU. BR ALL. LUC | CR. BRILLO CHR. POLI BR. CHR CR. LUC. | PLÁSTICO PLASTIQUE PLASTIC PLASTICA |
| 02 | 32 | 09 |

| | | | |
|----|-----|-----|-----|
| Al | 2 m | Ø43 | €/m |
|----|-----|-----|-----|

*o

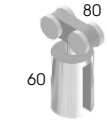

COJINETE CHARLOT ROLLER CUSCINETTO
*4011/032

| | | | |
|----|---------|------------|-----|
| Cu | 20 kg/u | 8-10 mm | €/u |
| | | Ø 14-15 mm | |

*o



ANCLAJE VID.FIJO -CARRIL FIXATION VERRE-COULISSE CONNEXION GLASS-TRACK CONNESSIONE VETRO-GUIDA
*4012/032

| | | |
|----|---------|------------|
| Cu | 8-10 mm | €/u |
| | | Ø 14-15 mm |

*o



ANCLAJE CARRIL-PARED FIXATION MUR-COULISSE CONNEXION WALL-TRACK CONNESSIONE PARETE-GUIDA
*4013/032

| | |
|----|-----|
| Cu | €/u |
|----|-----|

*o



STOP INTERIOR CARRIL STOP CHARLOT STOP ROLLER STOP CUSCINETTO
*4014/009

| | |
|------|-----|
| plac | €/u |
|------|-----|

*o



CONEXIÓN 90° CARRIL-VID.FIJO FIXATION VERRE-COULISSE CONNEXION GLASS-TRACK CONNESSIONE VETRO-GUIDA
*4015/032

| | | |
|----|---------|------------|
| Cu | 8-10 mm | €/u |
| | | Ø 14-15 mm |

*o



GUÍA SUELO GUIDAGE AU SOL FLOOR GUIDE GUIDA A PAVIMENTO
4046/032

| | | |
|----|---------|-----|
| Cu | 6-10 mm | €/u |
|----|---------|-----|

o



MORSETO VIDRIO-PARED FIXATION VERRE-MUR BRACKET GLASS-WALL MORSETTO VETRO-PARETE
*4016/032

| | | |
|----|---------|------------|
| Cu | 8-10 mm | €/u |
| | | Ø 14-15 mm |

*o



POMO POIGNEE KNOB POMO
4047/032

| | | |
|----|--------|---------|
| Cu | 6-8 mm | €/u |
| | | Ø 10 mm |

o



'U' INOX PULIDO U INOX POLI U POLISHED STAINLESS STEEL U INOX LUCIDO

| | | |
|-----------|-----|-----|
| Inox s.s. | 3 m | €/m |
|-----------|-----|-----|

| |
|------------|
| max. 12 mm |
|------------|

o

| |
|-----------|
| max. 8 mm |
|-----------|

o

| |
|------------|
| max. 12 mm |
|------------|

o

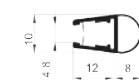

PERFIL MAMPARAS PROF ETANCHEITE SEAL GIUNTA
1833/109

| | | | |
|-----|-------|---------|-----|
| pvc | 2,2 m | 8-10 mm | €/m |
|-----|-------|---------|-----|

o



PERFIL LATERAL CORREDERA PROF ETANCHEITE COULISSENT SLIDING DOOR SEAL GIUNTA PORTA SCORREVOLE
1851/109

| | | | |
|-----|-------|------|-----|
| pvc | 2,2 m | 8 mm | €/m |
|-----|-------|------|-----|

o

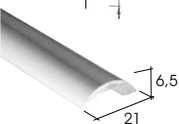

PERFIL BURLETE DE ALUMINIO PROFILE LEVRE-UO LIP-UP PROFILE PROFILO VERTICACQUE
1831/202

| | | | |
|----|-----|--------|-----|
| Al | 2 m | 21X6,5 | €/m |
|----|-----|--------|-----|

o

KITS

| |
|---------------------------------------|
| CR. BRILLO CHR. POLI BR. CHR CR. LUC. |
| 32 |



KIT 1 puerta + fijo 90°
1 PORTE + 1 FIXE 90°
1 DOOR + 1 FIXED 90°
1 PORTA + 1 FISSO 90°

KIT BASE

4010/102 2 m.
4011/032 2 u.
4012/032 2 u.
4013/032 1 u.
4014/009 2 u.
4015/032 1 u.
4046/032 1 u.
4047/032 1 u.

1851/109 2,2 m (8 mm)
*4018/B32 *o

KIT BASE + U INOX

4010/102 2 m.
4011/032 2 u.
4012/032 2 u.
4013/032 1 u.
4014/009 2 u.
4015/032 1 u.
4046/032 1 u.
4047/032 1 u.
1851/109 2,2 m (8 mm)
4376/122 6 m (8 mm)
1833/109 2,2 m (8-10mm)

*4018/U32 *o

KIT BASE + 4016

4010/102 2 m.
4011/032 2 u.
4012/032 2 u.
4013/032 1 u.
4014/009 2 u.
4015/032 1 u.
4046/032 1 u.
4047/032 1 u.
1851/109 2,2 m (8 mm)
4016/032 4 u.
1833/109 2,2 m (8-10mm)

*4018/M32 *o

NO incluidos:
1831/132

KIT 1 puerta 180°

1 PORTE 180°
1 DOOR 180°
1 PORTA 180°

KIT BASE

4010/102 2 m.
4011/032 2 u.
4012/032 2 u.
4013/032 2 u.
4014/009 2 u.
4046/032 1 u.
4047/032 1 u.
1851/109 2,2 m (8 mm)

*4017/B32 *o

KIT BASE + U INOX

4010/102 2 m.
4011/032 2 u.
4012/032 2 u.
4013/032 2 u.
4014/009 2 u.
4046/032 1 u.
4047/032 1 u.
1851/109 2,2 m (8 mm)
4376/122 3 m (8 mm)
1833/109 2,2 m (8-10mm)

*4017/U32 *o

KIT BASE + 4016

4010/102 2 m.
4011/032 2 u.
4012/032 2 u.
4013/032 2 u.
4014/009 2 u.
4046/032 1 u.
4047/032 1 u.
1851/109 2,2 m (8 mm)
4016/032 2 u.
1833/109 2,2 m (8-10mm)

*4017/M32 *o

NO incluidos:
1831/132

HASTA 200 CM VIDRIO 8 MM

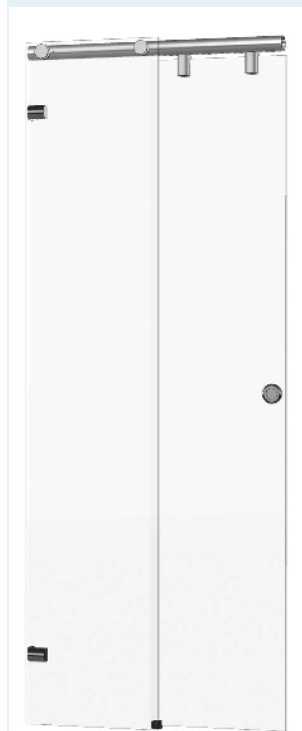

HASTA 200 CM VIDRIO 8 MM



GALGA AGUJEROS 4010 OUTIL FORAGE 4010 TOOL TO DRILL 4010 UTENSILE PER FORARE 4010
*4019/000

€/u

*o

NEMO

- peso max: 40 kg/puerta (180° y 90°+fijo)
- peso max: 20 kg/puerta (2 puertas 90°)
- vidrio: 6-8 mm

- poids max: 40 kg/porte (180° et 90°+fixe)
- poids max: 20 kg/port (2 portes 90°)
- verre: 6-8 mm

- max weight: 40 kg/door (180° and 90°+fixed)
- max weight: 20 kg/door (2 doors 90°)
- glass: 6-8 mm

- peso max: 40 kg/porta (180° e 90°+fissjo)
- peso max: 20 kg/porta (2 porte 90°)
- vetro: 6-8 mm

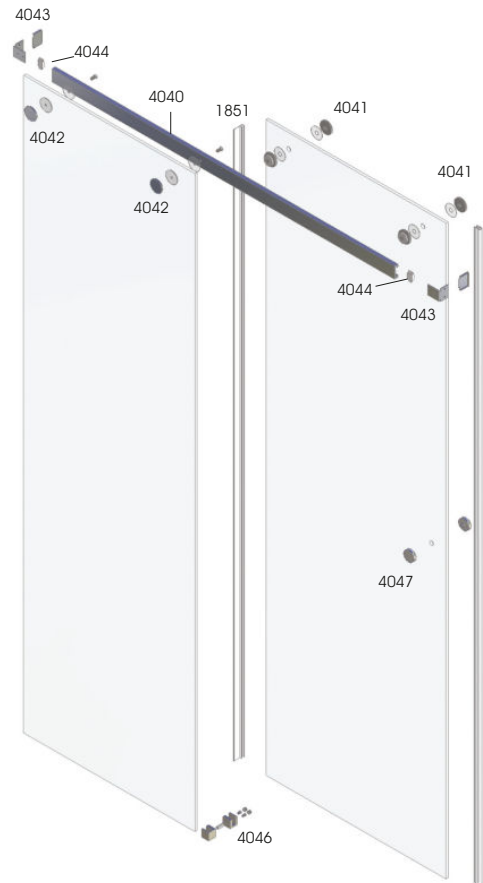
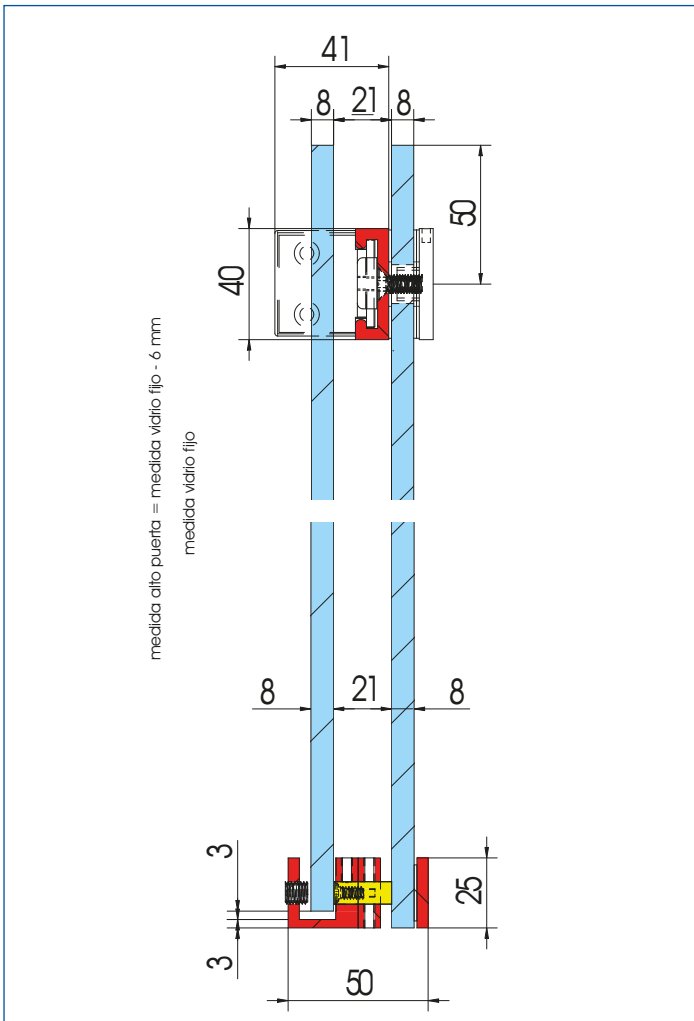
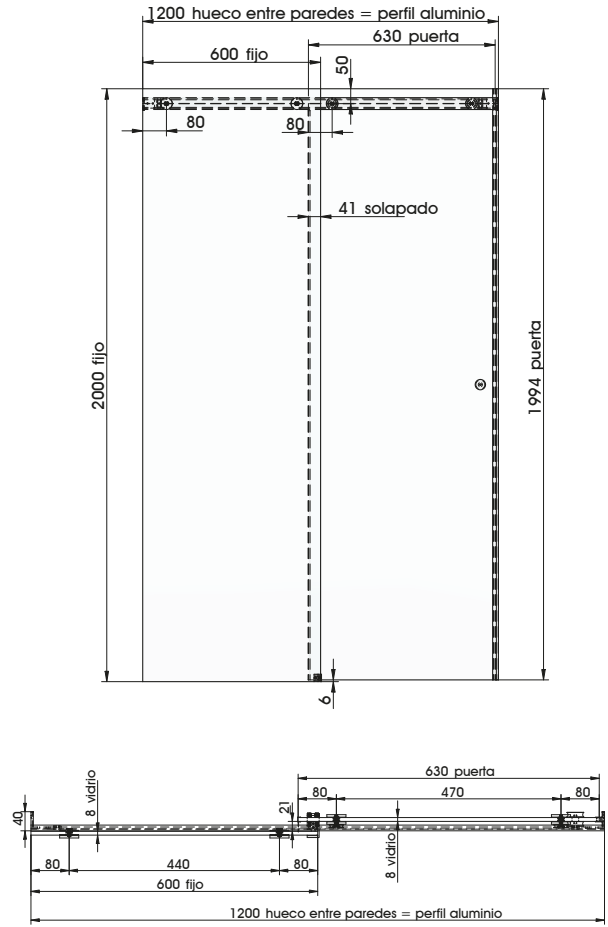

cotek.

DUCHA

BISAGRAS Y HERRAJES

GAMA PREMIUM

HERRAJES ALTA GAMA - BISAGRAS

KITS Y COMPONENTES

BISAGRAS CON RETENCIÓN

TEIDE
MALLORCA PLUS
MALLORCA
MALLORCA REGULABLE
IBIZA
LANZAROTE
MALLORCA HIDRÁULICA
TENERIFE
LUGO
MENORCA REGULABLE
MENORCA
BILBAO
ALICANTE
NIZA PLUS

BISAGRAS SIN RETENCIÓN

NIZA
LISBOA
VENECIA
MONACO
VALENCIA, CURVO Y JEREZ TIVOLI

HERRAJES FIJOS

PERFILES FIJOS
PERFIL CANNES

BARRAS DE REFUERZO
TELESCÓPICAS 90°
NO EXTENSIBLES
PARA VIDRIOS

PORTAESTANTES
DISTANCIADORES SUELO
CIERRES LAVABOS

PERIMETRALES

TUBO CUADRADO 19X19
TUBO RECTANGUL. 30X10
TUBO CILÍNDRICO 19

POMOS, TIRADORES Y UÑEROS

POMOS
TIRADORES
TIRADORES TOALLEROS
UÑEROS

TOPES, TOALLEROS Y PORTAROLLOS

TAPAJUNTAS

TAPAJUNTAS
TAPAJUNTAS IMANTADOS
TAPAJUNTAS ADHESIVAS
TAPAJUNTAS CORREDERAS
TAPAJUNTAS PLEGABLES
BURLETES ALUMINIO SUELO
BURLETES ADHESIVO SUELO

FORMATO BAÑERA
FORMATO DUCHA

ROMA QUADRANT
ROMA
ARNO

BISAGRAS GAMA PREMIUM

DUBAI (BASCULANTE) - HIDRÁULICA Regulable

ON 32



| | | | | | |
|--------------------------------------------------------------------------------------------------------------------------------------------------------------|-----------------------------------------|----------------------------------------------|-----------------------|-----------------------|--|
| BISAGRA DESPLAZADA VIDRIO-PARED <i>charnière déplacée verre-mur</i> <i>displaced hinge glass-wall</i> <i>cearniera spostata vetro-parete</i> | 8-10 mm 50.000 ciclos 0°-90°-180° | 5600/0.. DERECHA 5601/0.. IZQUIERDA | <input type="radio"/> | <input type="radio"/> | |
| BISAGRA VIDRIO-VIDRIO <i>charnière verre-verre</i> <i>hinge glass-glass</i> <i>cearniera vetro-vetro</i> | 8-10 mm 50.000 ciclos 0°-90°-180° | 5602/0.. DERECHA 5603/0.. IZQUIERDA | <input type="radio"/> | <input type="radio"/> | |

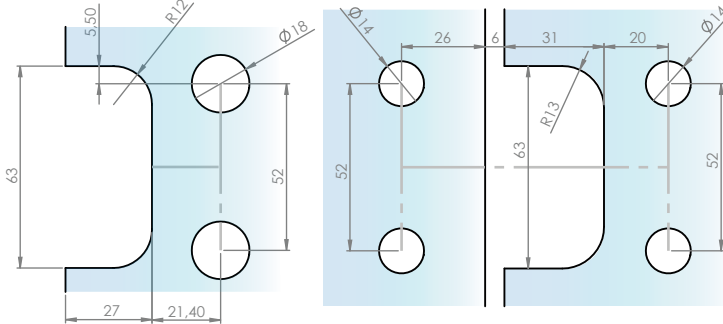

5600/0.. 5601/0..

5602/0.. 5603/0..

DAKAR (VIDRIO LAMINADO)

ON 32



| | | | | | |
|--------------------------------------------------------------------------------------------------------------------------------------------------------------|-----------------------------------------|----------------------------------------------|-----------------------|-----------------------|--|
| BISAGRA DESPLAZADA VIDRIO-PARED <i>charnière déplacée verre-mur</i> <i>displaced hinge glass-wall</i> <i>cearniera spostata vetro-parete</i> | 8-10 mm 80.000 ciclos 0°-90°-180° | 5610/0.. DERECHA 5611/0.. IZQUIERDA | <input type="radio"/> | <input type="radio"/> | |
| BISAGRA VIDRIO-VIDRIO 180° <i>charnière verre-verre 180°</i> <i>hinge glass-glass 180°</i> <i>cearniera vetro-vetro 180°</i> | 8-10 mm 80.000 ciclos 0°-90°-180° | 5611/0.. DERECHA 5612/0.. IZQUIERDA | <input type="radio"/> | <input type="radio"/> | |
| BISAGRA VIDRIO-VIDRIO 90° <i>charnière verre-verre 90°</i> <i>hinge glass-glass 90°</i> <i>cearniera vetro-vetro 90°</i> | 8-10 mm 80.000 ciclos 0°-90°-180° | 5612/0.. DERECHA 5613/0.. IZQUIERDA | <input type="radio"/> | <input type="radio"/> | |

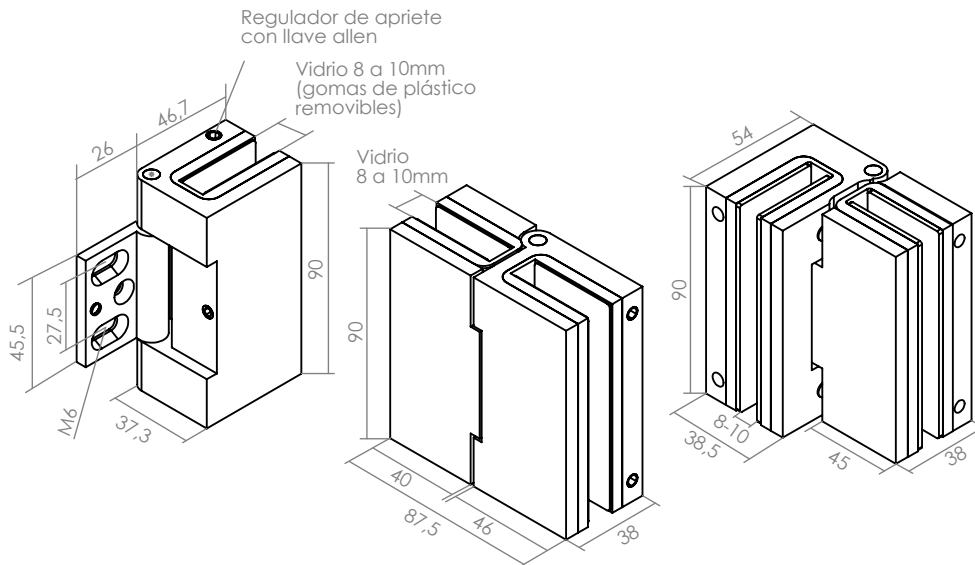



MEMPHYS Regurable

ON 32

| | | | | |
|--------------------------------------------------------------------------------------------------------------------------------------------------|------------------------------------|----------------------|----------------------------------------|------------|
| <p>BISAGRA DESPLAZADA VIDRIO-PARED charnière déplacée verre-mur displaced hinge glass-wall cerniera spostata vetro-parete</p> | <p>8-10 mm 0°-90°-180° (R)</p> | <p>50.000 ciclos</p> | <p>22,5 Kg Cu 5505/0.. €/u.</p> | <p>○ ○</p> |
| <p>BISAGRA VIDRIO-VIDRIO charnière verre-verre hinge glass-glass cerniera vetro-vetro</p> | <p>8-10 mm 0°-90°-180° (R)</p> | <p>50.000 ciclos</p> | <p>22,5 Kg Cu 5506/0.. €/u.</p> | <p>○ ○</p> |

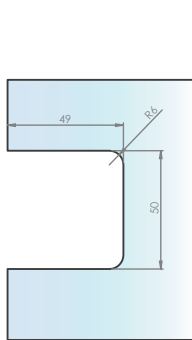

5505/0..

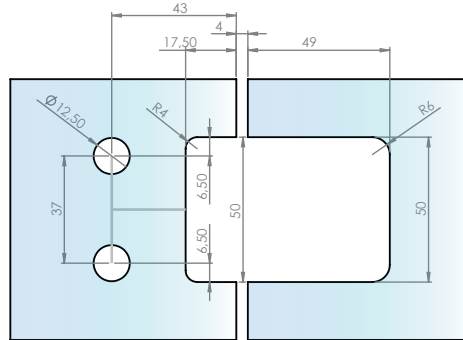

5506/0..



DALLAS Regurable

ON 32

| | | | | |
|--------------------------------------------------------------------------------------------------------------------------------------------------|------------------------------------|----------------------|----------------------------------------|------------|
| <p>BISAGRA DESPLAZADA VIDRIO-PARED charnière déplacée verre-mur displaced hinge glass-wall cerniera spostata vetro-parete</p> | <p>8-10 mm 0°-90°-180° (R)</p> | <p>50.000 ciclos</p> | <p>17,5 Kg Cu 5500/... €/u.</p> | <p>○ ○</p> |
| <p>BISAGRA VIDRIO-VIDRIO charnière verre-verre hinge glass-glass cerniera vetro-vetro</p> | <p>8-10 mm 0°-90°-180° (R)</p> | <p>50.000 ciclos</p> | <p>17,5 Kg Cu 5501/... €/u.</p> | <p>○ ○</p> |

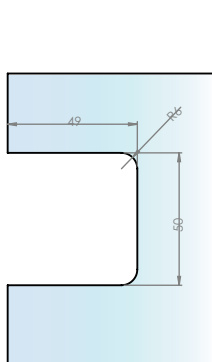

5500/...

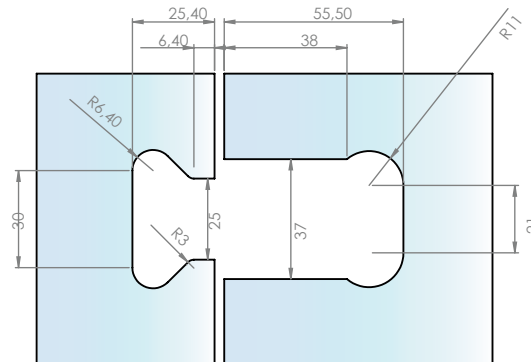

5501/...





BISAGRAS CON RETENCIÓN



| TEIDE 6/8 | | | | | 06 | 35 | 0B | 0N | 32 | 22 | 28 |
|-----------|-----------------------------------------------------------------------------------------------------------------------------------------|--------|--|---------|--------|----------|----|-----------|----|----|-----------|
| 50 80 | BISAGRA PARED-VIDRIO charnière mur-verre hinge wall-glass cerniera parete-vetro | 6-8 mm | | 18 Kg/u | EU Cu | 4180/0.. | | | | | |
| | | | | 14 Kg/u | EU Zn | 4180/Z32 | | | | | |
| | | | | 18 Kg/u | EU Inx | 4180/0.. | | | | | |
| 50 80 | BISAGRA DESPLAZADA PARED-VIDRIO charnière mur-verre déplacée hinge wall-glass offset cerniera parete-vetro ala spostata | 6-8 mm | | 18 Kg/u | EU Cu | 4184/0.. | *O | CONSULTAR | | | /022 /028 |
| | | | | 14 Kg/u | EU Zn | 4184/Z.. | *O | | | | |
| | | | | 18 Kg/u | EU Inx | 4184/I.. | | | | | |
| 102 80 | BISAGRA VIDRIO-VIDRIO 180° charnière mur-verre déplacée hinge wall-glass offset cerniera parete-vetro ala spostata | 6-8 mm | | 18 Kg/u | EU Cu | 4181/0.. | *O | CONSULTAR | | | /022 /028 |
| | | | | 14 Kg/u | EU Zn | 4181/Z.. | *O | | | | |
| | | | | 18 Kg/u | EU Inx | 4181/I.. | | | | | |
| 50 80 | BISAGRA VIDRIO-VIDRIO 90° charnière mur-verre déplacée hinge wall-glass offset cerniera parete-vetro ala spostata | 6-8 mm | | 18 Kg/u | EU Cu | 4182/0.. | | | | | |
| | | | | 18 Kg/u | EU Inx | 4182/I.. | | | | | |
| 50 80 | BISAGRA VIDRIO-VIDRIO 135° charnière mur-verre déplacée hinge wall-glass offset cerniera parete-vetro ala spostata | 6-8 mm | | 18 Kg/u | EU Cu | 4183/0.. | | | | | |



| MALLORCA PLUS 8/10 - TAPAS EMBELLECEDORAS | | | | | 0B | 0N | 32 | 31 | 22 | 28 | |
|------------------------------------------------|-----------------------------------------------------------------------------------------------------------------------------------------|---------|--|-----------|------------------------------------------|----------|----|----|----|----|-----------|
| 55 90 | BISAGRA PARED-VIDRIO charnière mur-verre hinge wall-glass cerniera parete-vetro | 8-12 mm | | 22,5 Kg/u | EU Cu | 4103/T.. | | | | | |
| | | | | 22,5 Kg/u | EU Cu | 4101/T.. | | | | | |
| 55 90 | BISAGRA DESPLAZADA PARED-VIDRIO charnière mur-verre déplacée hinge wall-glass offset cerniera parete-vetro ala spostata | 8-12 mm | | 22,5 Kg/u | EU Cu | 4103/T.. | | | | | |
| | | | | 22,5 Kg/u | EU Cu | 4101/T.. | | | | | |
| MALLORCA 8/10 - INOX MUESCAS DIFERENTES | | | | | LATÓN Y ZAMAK MISMA MUESCA INOX DISTINTA | | | | | | |
| 55 90 | BISAGRA PARED-VIDRIO charnière mur-verre hinge wall-glass cerniera parete-vetro | 8-10 mm | | 22,5 Kg/u | EU Cu | 4100/0.. | | | | | /022 /028 |
| | | | | 18 Kg/u | EU Zn | 4100/Z32 | | | | | |
| | | | | 22,5 Kg/u | EU Inx | 4100/I.. | | | | | |
| 55 90 | BISAGRA DESPLAZADA PARED-VIDRIO charnière mur-verre déplacée hinge wall-glass offset cerniera parete-vetro ala spostata | 8-10 mm | | 22,5 Kg/u | EU Cu | 4103/0.. | | | | | /022 /028 |
| | | | | 18 Kg/u | EU Zn | 4103/Z.. | | | | | |
| | | | | 22,5 Kg/u | EU Inx | 4103/I.. | | | | | |
| 115 90 | BISAGRA VIDRIO-VIDRIO 180° charnière mur-verre déplacée hinge wall-glass offset cerniera parete-vetro ala spostata | 8-10 mm | | 22,5 Kg/u | EU Cu | 4101/0.. | | | | | /022 /028 |
| | | | | 18 Kg/u | EU Zn | 4101/Z.. | | | | | |
| | | | | 22,5 Kg/u | EU Inx | 4101/I.. | | | | | |
| 55 90 | BISAGRA VIDRIO-VIDRIO 90° charnière mur-verre déplacée hinge wall-glass offset cerniera parete-vetro ala spostata | 8-10 mm | | 22,5 Kg/u | EU Cu | 4102/0.. | | | | | /022 /028 |
| | | | | 22,5 Kg/u | EU Inx | 4102/I.. | | | | | |
| 135 50 | BISAGRA VIDRIO FIJO + 2 PUERTAS charnière mur-verre déplacée hinge wall-glass offset cerniera parete-vetro ala spostata | 8-10 mm | | 22,5 Kg/u | EU Cu | 4104/0.. | | | | | |
| | | | | 22,5 Kg/u | EU Inx | 4104/I.. | | | | | |



| BISAGRAS MALLORCA EKOS | | | | | 0N | 22 | | | | |
|------------------------|---------------------------------------------------------------------------------------------------------|---------|--|---------|--------|----------|--|--|--|--|
| 55 90 | BISAGRA PARED-VIDRIO charnière mur-verre hinge wall-glass cerniera parete-vetro | 8-10 mm | | 22 Kg/u | EU Inx | 3100/0.. | | | | |
| | | | | 22 Kg/u | EU Inx | 3103/0.. | | | | |
| 55 90 | BISAGRA DESPLAZADA PARED-VIDRIO charnière déplacée displaced hinge cerniera spostata | 8-10 mm | | 22 Kg/u | EU Inx | 3103/0.. | | | | |
| | | | | 22 Kg/u | EU Inx | 3101/0.. | | | | |
| 115 90 | BISAGRA VIDRIO-VIDRIO 180° charnière verre-verre hinge glass-glass cerniera vetro-vetro | 8-10 mm | | 22 Kg/u | EU Inx | 3101/0.. | | | | |



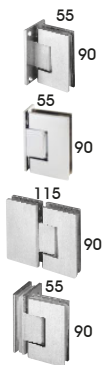

| *MALLORCA REGULABLE 8/10 | | | | | 32 | | | | | |
|--------------------------|------------------------------------------------------------------------------------------------------------------------------------|---------|--|-----------|-------|---------------------|----|--|--|--|
| 55 90 | BISAGRA PARED-VIDRIO charnière mur-verre hinge wall-glass cerniera parete-vetro | 8-12 mm | | 22,5 Kg/u | EU Cu | REGULABLE *4100/R32 | *O | | | |
| | | | | 22,5 Kg/u | EU Cu | REGULABLE *4101/R32 | *O | | | |
| 115 90 | BISAGRA VIDRIO-VIDRIO 180° charnière mur-verre déplacée hinge wall-glass offset cerniera parete-vetro ala spostata | 8-12 mm | | 22,5 Kg/u | EU Cu | REGULABLE *4100/R32 | *O | | | |
| | | | | 22,5 Kg/u | EU Cu | REGULABLE *4101/R32 | *O | | | |

NOVEDAD



| IBIZA 8/12 - INOX 316 | | | | | INOX BR | INOX SAT |
|-----------------------------------------------------------------------------------|-----------------------------------------------------------------------------------------------------------------------------------------|------------------------|-----------|---------------------------|-----------|----------|
| | | | | | INOX POLI | INOX SAT |
| | | | | | P.S.S. | S.S.S. |
| | | | | | INOX LUC | INOX SAT |
|  | BISAGRA PARED-VIDRIO charnière mur-verre hinge wall-glass cerniera parete-vetro | 8-12 mm 0°-90°-180° | 22,5 Kg/u | INOX 316 €/U Inx 4300/0.. | ○ | ○ |
|  | BISAGRA DESPLAZADA PARED-VIDRIO charnière mur-verre déplacée hinge wall-glass offset cerniera parete-vetro ala spostata | 8-12 mm 0°-90°-180° | 22,5 Kg/u | INOX 316 €/U Inx 4303/0.. | ○ | ○ |
|  | BISAGRA VIDRIO-VIDRIO 180° charnière mur-verre déplacée hinge wall-glass offset cerniera parete-vetro ala spostata | 8-12 mm 0°-90°-180° | 22,5 Kg/u | INOX 316 €/U Inx 4301/0.. | ○ | ○ |
|  | BISAGRA VIDRIO-VIDRIO 90° charnière mur-verre déplacée hinge wall-glass offset cerniera parete-vetro ala spostata | 8-12 mm 0°-90°-180° | 22,5 Kg/u | INOX 304 €/U Inx 4302/0.. | ○ | ○ |



| LANZAROTE 8/12 - INOX DUPLEX 2205 | | | | | INOX BR | INOX SAT |
|------------------------------------------------------------------------------------|-----------------------------------------------------------------------------------------------------------------------------------------|------------------------|-----------|-----------------------------------|-----------|----------|
| | | | | | INOX POLI | INOX SAT |
| | | | | | P.S.S. | S.S.S. |
| | | | | | INOX LUC | INOX SAT |
|  | BISAGRA PARED-VIDRIO charnière mur-verre hinge wall-glass cerniera parete-vetro | 8-12 mm 0°-90°-180° | 22,5 Kg/u | INOX 2205 DUPLEX €/U Inx 2200/0.. | ○ | ○ |
|  | BISAGRA DESPLAZADA PARED-VIDRIO charnière mur-verre déplacée hinge wall-glass offset cerniera parete-vetro ala spostata | 8-12 mm 0°-90°-180° | 22,5 Kg/u | INOX 2205 DUPLEX €/U Inx 2203/0.. | ○ | ○ |
|  | BISAGRA VIDRIO-VIDRIO 180° charnière mur-verre déplacée hinge wall-glass offset cerniera parete-vetro ala spostata | 8-12 mm 0°-90°-180° | 22,5 Kg/u | INOX 2205 DUPLEX €/U Inx 2201/0.. | ○ | ○ |

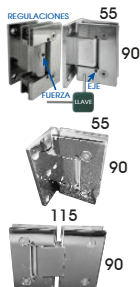

| MALLORCA HIDRÁULICA 8/12 | | | | | INOX BR | INOX SAT |
|-------------------------------------------------------------------------------------|-----------------------------------------------------------------------------------------------------------------------------------------|------------------------|---------|------------------------------------------------------------------------------|-----------|----------|
| | | | | | INOX POLI | P.S.S. |
| | | | | | INOX LUC | INOX SAT |
|  | BISAGRA PARED-VIDRIO charnière mur-verre hinge wall-glass cerniera parete-vetro | 8-12 mm 0°-90°-180° | 20 Kg/u | MISMA MUESCA QUE LATÓN Y ZAMAK HIDRÁULICA Y REGULABLE €/U Inx 4100/H22 | ○ | |
|  | BISAGRA DESPLAZADA PARED-VIDRIO charnière mur-verre déplacée hinge wall-glass offset cerniera parete-vetro ala spostata | 8-12 mm 0°-90°-180° | 20 Kg/u | HIDRÁULICA Y REGULABLE €/U Inx 4103/H22 | ○ | |
|  | BISAGRA VIDRIO-VIDRIO 180° charnière mur-verre déplacée hinge wall-glass offset cerniera parete-vetro ala spostata | 8-12 mm 0°-90°-180° | 20 Kg/u | HIDRÁULICA Y REGULABLE €/U Inx 4101/H22 | ○ | |

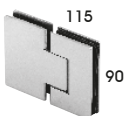

| *TENERIFE 8/10 - ESTANCA 100% | | | | | INOX BR | INOX SAT |
|-------------------------------------------------------------------------------------|-------------------------------------------------------------------------------------------------------|------------------------|-----------|----------------------------|-----------|----------|
| | | | | | INOX POLI | P.S.S. |
| | | | | | INOX LUC | INOX SAT |
|  | BISAGRA VIDRIO-VIDRIO 180° charnière mur-verre hinge wall-glass cerniera parete-vetro | 8-12 mm 0°-90°-180° | 22,5 Kg/u | INOX 304 €/U Inx *4211/0.. | *○ | |

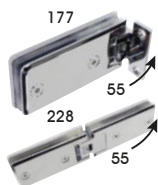

| LUGO 8/10 - REGULABLE | | | | | CR. BRILLO | CR. POLI |
|-------------------------------------------------------------------------------------|------------------------------------------------------------------------------------------------------------------------------------|-----------------------|-----------|-------------------------------|------------|----------|
| | | | | | BR. CR | CR. LUC |
|  | BISAGRA PARED-VIDRIO charnière mur-verre hinge wall-glass cerniera parete-vetro | 6-8 mm 0°-90°-180° | 22,5 Kg/u | REGULABLE €/U Cu 5310/R32 | ○ | |
|  | BISAGRA VIDRIO-VIDRIO 180° charnière mur-verre déplacée hinge wall-glass offset cerniera parete-vetro ala spostata | 6-8 mm 0°-90°-180° | 22,5 Kg/u | REGULABLE €/U Cu *5311/R32 | ○ | |



| *MENORCA 8/10 - REGULABLE | | | | | CR. BRILLO | CR. POLI |
|-------------------------------------------------------------------------------------|------------------------------------------------------------------------------------------------------------------------------------|---------------------------|-----------|-------------------------------|------------|----------|
| | | | | | BR. CR | CR. LUC |
|  | BISAGRA PARED-VIDRIO charnière mur-verre hinge wall-glass cerniera parete-vetro | 6-8 mm 0°-90°-180° (R) | 22,5 Kg/u | REGULABLE €/U Cu *4187/R32 | *○ | |
|  | BISAGRA VIDRIO-VIDRIO 180° charnière mur-verre déplacée hinge wall-glass offset cerniera parete-vetro ala spostata | 6-8 mm 0°-90°-180° (R) | 22,5 Kg/u | REGULABLE €/U Cu *4186/R32 | *○ | |

| | | | |
|-----------|-------|-------------|----------|
| INOX BR | NEGRO | CR. BRILLO | CR. MATE |
| INOX POLI | NOIR | CR.FR. POLI | CR. M |
| P.S.S. | BLACK | BR. CR. | M. CR. |
| INOX LUC | NERO | CR. LUC | CR. OPAC |



*MENORCA 8/10 - INOX

22 ON 32 31

| | | | | | | | |
|-------------------------------------------------------------------------------------------------|----------------------------------|---------|------------------------------|----|--|--|--|
| BISAGRA PARED-VIDRIO charnière mur-verre hinge wall-glass cerniera parete-vetro | 8-10 mm 0°-90°-180° 112X55 | 22 Kg/u | INOX 304 €U Inx *4187/022 | *o | | | |
|-------------------------------------------------------------------------------------------------|----------------------------------|---------|------------------------------|----|--|--|--|



*BILBAO - REFORZADA 27 KG 8/10

| | | | | | | | |
|-----------------------------------------------------------------------------------------------------------------------------------------|---------------------------------|---------|----------------------------------------|--|--|----|----|
| BISAGRA DESPLAZADA PARED-VIDRIO charnière mur-verre déplacée hinge wall-glass offset cerniera parete-vetro ala spostata | 8-10 mm 0°-90°-180° 90X55 | 27 Kg/u | latón eje reforzado €U Cu *4212/03. | | | *o | *o |
|-----------------------------------------------------------------------------------------------------------------------------------------|---------------------------------|---------|----------------------------------------|--|--|----|----|



| | | | | | | | |
|------------------------------------------------------------------------------------------------------------------------|----------------------------------|---------|----------------------------------------|--|--|----|--|
| BISAGRA VIDRIO-VIDRIO 180° charnière verre-verre 180° hinge glass-glass 180° cerniera vetro-vetro 180° | 8-10 mm 0°-90°-180° 115X55 | 27 Kg/u | latón eje reforzado €U Cu *4213/032 | | | *o | |
|------------------------------------------------------------------------------------------------------------------------|----------------------------------|---------|----------------------------------------|--|--|----|--|



*ALICANTE 8/10

| | | | | | | | |
|------------------------------------------------------------------------------------------------------------------------|----------------------------------|---------|--------------------------|--|--|----|--|
| BISAGRA VIDRIO-VIDRIO 180° charnière verre-verre 180° hinge glass-glass 180° cerniera vetro-vetro 180° | 8-10 mm 0°-90°-180° 90X115 | 20 Kg/u | zamac €U Zn *4406/032 | | | *o | |
|------------------------------------------------------------------------------------------------------------------------|----------------------------------|---------|--------------------------|--|--|----|--|



*NIZA PLUS BASCULANTE 8/10 - EJE DE NYLON

| | | | | | | | |
|-------------------------------------------------------------------------------------------------|-----------------------|--|------------------|--|--|----|--|
| BISAGRA PARED-VIDRIO charnière mur-verre hinge wall-glass cerniera parete-vetro | 6-8 mm 0°-90°-180° | | €U Inx *5240/00N | | | *o | |
|-------------------------------------------------------------------------------------------------|-----------------------|--|------------------|--|--|----|--|



| | | | | | | | |
|------------------------------------------------------------------------------------------------------------------------------------|-----------------------|--|------------------|--|--|----|--|
| BISAGRA VIDRIO-VIDRIO 180° charnière mur-verre déplacée hinge wall-glass offset cerniera parete-vetro ala spostata | 6-8 mm 0°-90°-180° | | €U Inx *5241/00N | | | *o | |
| | | | €U Inx *5242/00N | | | *o | |

BISAGRAS SIN RETENCIÓN

| | |
|------------|-----------|
| CR. BRILLO | INOX BR |
| CR. | INOX POLI |
| BR. CR. | P.S.S. |
| CR. LUC | INOX LUC |



*NIZA BASCULANTE 8/10 - EJE DE PÁSTICO EXTRA RESISTENTE

32

| | | | | | | | |
|------------------------------------------------------------------------------------------------------------------------------------|-----------------------|---------|------------------|----|--|--|--|
| BISAGRA PARED-VIDRIO charnière mur-verre hinge wall-glass cerniera parete-vetro | 6-8 mm 0°-90°-180° | 20 Kg/u | €U Inx *4140/032 | *o | | | |
| | | 20 Kg/u | €U Inx *4141/032 | *o | | | |
| BISAGRA VIDRIO-VIDRIO 180° charnière mur-verre déplacée hinge wall-glass offset cerniera parete-vetro ala spostata | 6-8 mm 0°-90°-180° | 20 Kg/u | €U Cu *4142/032 | *o | | | |
| | | 20 Kg/u | €U Cu *4143/032 | *o | | | |

BISAGRA NIZA BASCULANTE



Plástico extra resistente con garantía de 50.000 ciclos de apertura.
Latón macizo. Acabado cromado de grado 5 (480 h.) en la prueba con niebla salina.



Bisagra basculante. Se cierra automáticamente por su propio peso. Retención a 0, 90 y 180°

Material del eje basculante:

- 10 veces más resistente de los materiales en el mercado

| | |
|------------|-----------|
| CR. BRILLO | INOX BR |
| CR. | INOX POLI |
| BR. CR. | P.S.S. |
| CR. LUC | INOX LUC |



*LISBOA 8/10 - P. PLEGABLES INOX 304

32 22

| | | | | | | | |
|-------------------------------------------------------------------------------------------------|-----------------------|---------|-----------------|--|--|----|--|
| BISAGRA PARED-VIDRIO charnière mur-verre hinge wall-glass cerniera parete-vetro | 6-8 mm 0°-90°-180° | 20 Kg/u | €U Cu *4402/022 | | | *o | |
|-------------------------------------------------------------------------------------------------|-----------------------|---------|-----------------|--|--|----|--|



VENECIA 6/8

| | | | | | | | |
|-------------------------------------------------------------------------------------------------|-----------------------|---------|----------------|---|--|--|--|
| BISAGRA PARED-VIDRIO charnière mur-verre hinge wall-glass cerniera parete-vetro | 6-8 mm 0°-90°-180° | 18 Kg/u | €U Cu 4195/032 | o | | | |
|-------------------------------------------------------------------------------------------------|-----------------------|---------|----------------|---|--|--|--|



| | | | | | | | |
|------------------------------------------------------------------------------------------------------------------------------------|-----------------------|---------|----------------|---|--|--|--|
| BISAGRA VIDRIO-VIDRIO 180° charnière mur-verre déplacée hinge wall-glass offset cerniera parete-vetro ala spostata | 6-8 mm 0°-90°-180° | 18 Kg/u | €U Cu 4196/032 | o | | | |
|------------------------------------------------------------------------------------------------------------------------------------|-----------------------|---------|----------------|---|--|--|--|



MÓNACO 6/8 - TAMBIÉN PUERTA PLEGABLE

| | | | | | | | |
|-------------------------------------------------------------------------------------------------|-----------------------|---------|-----------------------------|---|--|--|--|
| BISAGRA PARED-VIDRIO charnière mur-verre hinge wall-glass cerniera parete-vetro | 6-8 mm 0°-90°-180° | 18 Kg/u | REGULABLE €U Cu 1819/032 | o | | | |
|-------------------------------------------------------------------------------------------------|-----------------------|---------|-----------------------------|---|--|--|--|



| | | | | | | | |
|------------------------------------------------------------------------------------------------------------------------------------|-----------------------|---------|-----------------------------|---|--|--|--|
| BISAGRA VIDRIO-VIDRIO 180° charnière mur-verre déplacée hinge wall-glass offset cerniera parete-vetro ala spostata | 6-8 mm 0°-90°-180° | 18 Kg/u | REGULABLE €U Cu 1817/032 | o | | | |
|------------------------------------------------------------------------------------------------------------------------------------|-----------------------|---------|-----------------------------|---|--|--|--|



| *VALENCIA 6/10 , CURVO 6/8 Y JEREZ 8/10 | | | | 28 | 32 |
|-----------------------------------------------------------------------------------------------------------------------------------------------------|-----------------------------------------------------|--------|-----------|----|------------------------------------------------------------------------------------------------------------------|
| BISAGRA VIDRIO-VIDRIO 180° charnière verre-verre 180° hinge glass-glass 180° cerniera vetro-vetro 180° | 6-10 mm 20 Kg/lu 160X20 0°-90° 4XØ14 mm | €U Inx | *4316/028 | *o | |
| HERRAJE FIJO 90° VIDRIO-VIDRIO fixation verre-verre 90° bracket glass-glass 90° morsetto vetro-vetro 90° | 6-10 mm 95X95 2XØ14 mm | €U Inx | *4318/028 | *o | |
| BISAGRA CUVO VIDRIO-VIDRIO 180° charnière "Curvo" verre-verre 180° "Curvo" hinge glass-glass 180° cerniera "Curvo" vetro-vetro 180° | 8 mm 20 Kg/lu 122X40 0°-90° 3XØ14 mm | €U Cu | *4113/032 | *o | APTA PARA VIDRIO CURVADO APPROPRIÉ POUR VERRE COURBÉ SUITABLE FOR CURVED GLASS IDONEA PER VETRO CURVATO |
| BISAGRA JEREZ VIDRIO-VIDRIO 90° charnière "Jerez" verre-verre 90° "Jerez" hinge glass-glass 90° cerniera "Jerez" vetro-vetro 90° | 8-10 mm 15 Kg/lu 90X32 0°-90° | €U Cu | *4112/032 | *o | |

HERRAJES FIJOS



| INOX 316 90X55 - PARA IBIZA | | | | 22 | 28 |
|------------------------------------------------------------------------------------------------------------------------|------------------------|-----------------|-----------------------|--------|-------|
| HERRAJE FIJO 90° PARED-VIDRIO ixation mur-verre 90° bracket wall-glass 90° morsetto parete-vetro 90° | 8-10 mm 0°-90°-180° | 316 €U Inx | 4304/0.. | o | o |
| 80X50 - PARA TEIDE | | | | ON | 06 32 |
| HERRAJE FIJO 90° PARED-VIDRIO ixation mur-verre 90° bracket wall-glass 90° morsetto parete-vetro 90° | 8-10 mm 0°-90°-180° | €U Cu | 4107/0.. | *o | o |
| 90X55 - PARA MALLORCA | | | | ON | 32 22 |
| HERRAJE FIJO 90° PARED-VIDRIO ixation mur-verre 90° bracket wall-glass 90° morsetto parete-vetro 90° | 8-10 mm 0°-90°-180° | €U Cu €U Inx | 4106/0.. 4106/... | o o | o |
| 45X45 | | | | ON | 32 22 |
| HERRAJE FIJO 90° PARED-VIDRIO ixation mur-verre 90° bracket wall-glass 90° morsetto parete-vetro 90° | 8-10 mm 0°-90°-180° | €U Inx €U Zn | 4108/022 4108/Z.. | o | o |
| 51X51 | | | | 32 | |
| HERRAJE FIJO 90° PARED-VIDRIO ixation mur-verre 90° bracket wall-glass 90° morsetto parete-vetro 90° | 8-10 mm 0°-90°-180° | €U Cu | 4199/032 | o | |
| 48X58 - PARA NIZA | | | | 32 | |
| HERRAJE FIJO 90° PARED-VIDRIO ixation mur-verre 90° bracket wall-glass 90° morsetto parete-vetro 90° | 8-10 mm 0°-90°-180° | €U Cu | *4144/032 | *o | |
| 90X55 | | | | 32 | |
| HERRAJE FIJO 90° PARED-VIDRIO ixation mur-verre 90° bracket wall-glass 90° morsetto parete-vetro 90° | 8-10 mm 0°-90°-180° | €U Zn | *4407/032 | *o | |
| 45X50 | | | | 32 | |
| HERRAJE FIJO 90° PARED-VIDRIO ixation mur-verre 90° bracket wall-glass 90° morsetto parete-vetro 90° | 8-10 mm 0°-90°-180° | €U Cu | 4197/032 | o | |
| HERRAJE FIJO 90° VIDRIO-VIDRIO ixation mur-verre 90° bracket wall-glass 90° morsetto parete-vetro 90° | 8-10 mm 0°-90°-180° | €U Cu | 4198/032 | o | |
| 60X50 - PARA MONACO | | | | 32 | |
| HERRAJE FIJO 90° PARED-VIDRIO ixation mur-verre 90° bracket wall-glass 90° morsetto parete-vetro 90° | 8-10 mm 0°-90°-180° | €U Cu | 4105/032 | o | |
| 45X45 / 90X45 | | | | 32 | 22 |
| HERRAJE FIJO 90° PARED-VIDRIO ixation mur-verre 90° bracket wall-glass 90° morsetto parete-vetro 90° | 8-10 mm 0°-90°-180° | €U Zn | 4095/032 | o | |
| HERRAJE FIJO 90° VIDRIO-VIDRIO ixation mur-verre 90° bracket wall-glass 90° morsetto parete-vetro 90° | 8-10 mm 0°-90°-180° | €U Cu €U Inx | 4096/032 *4096/022 | o | *o |
| HERRAJE FIJO 180° VIDRIO-VIDRIO ixation mur-verre 90° bracket wall-glass 90° morsetto parete-vetro 90° | 8-10 mm 0°-90°-180° | €U Cu | *4097/032 | *o | |
| HERRAJE FIJO 3 VIDRIOS FIJOS ixation mur-verre 90° bracket wall-glass 90° morsetto parete-vetro 90° | 8-10 mm 0°-90°-180° | €U Cu | 4099/022 | | o |

| HERRAJES FIJOS | | | | 32 |
|----------------|------------------------------------------------------------------------------------------------------------------------|---------------------------|-----------------|----|
| 51 | HERRAJE FIJO 90° PARED-VIDRIO fixation mur-verre 90° bracket wall-glass 90° morsetto parete-vetro 90° | 6-8 mm 2XØ14 mm 50X50 | €U Cu *4412/032 | *o |
| 90 | HERRAJE FIJO 90° PARED-VIDRIO fixation mur-verre 90° bracket wall-glass 90° morsetto parete-vetro 90° | 8-10 mm 2XØ16 mm 90X55 | €U Cu *4417/032 | *o |
| 45 | HERRAJE FIJO 90° PARED-VIDRIO fixation mur-verre 90° bracket wall-glass 90° morsetto parete-vetro 90° | 6-8 mm Ø14 mm 50X45 | €U Cu *4192/032 | *o |
| 45 | HERRAJE FIJO 90° VIDRIO-VIDRIO fixation mur-verre 90° bracket wall-glass 90° morsetto parete-vetro 90° | 6-8 mm Ø14 mm 50X450 | €U Cu *4189/032 | *o |

PERFILES FIJOS

| "U" INOX | | | | 22 |
|-----------------------------------|-------------------------------------------------------------------------------------------------------------------------------|-------------------------------------------------|------------------------------------------|-------|
| | "U" INOX PULIDO U inox poli U pol.stainless steel U inox lucido | max.12mm Inx | 15x15x15x1 *4375/122 | o |
| | | max.12mm Inx | 15x12x15x1 *4376/122 | o |
| | | max.12mm Inx | 25x15x25x1 *4377/122 | o |
| JUNTAS PLÁSTICO - LATERAL MAMPARA | | | | 02 09 |
| 1671 | JUNTAS PLÁSTICO joints en plastique plastic joints | 2,1m | JUNTA VIDRIO 8MM €U 8mm Pla *1671/209 | *o |
| 1672 | JUNTAS PLÁSTICO giunti in plastica | TAPA SUPERIOR Y TACOS PARED INCLUIDOS EN KIT | JUNTA VIDRIO 6MM €U 6mm Pla *1672/209 | *o |
| "U" ALUMINIO - PARED | | | | 02 |
| | "U" ALUMINIO PARED paroi en aluminium en « u » "u" aluminum wall parete in alluminio a "u" | 8 mm | €U Al 5961/202 | o |
| PERFIL CANNES | | | | 02 ON |
| | PERFIL CANNES PARED-VIDRIO profil de verre mural cannes cannes wall-glass profile profilo parete-vetro cannes | 8 mm | €U Al 1673/2.. | o o |

BARRAS DE REFUERZO

| BARRAS REFUERZO TELESCÓPICAS 90° | | | | ON 22 28 |
|----------------------------------|---------------------------------------------------------------------------------------------------------------------------------------------------------|--------------------|---------------------------------------------------------|-------------------|
| | BARRA REFUERZO TELESCÓPICA 90° barre de renfort extensible extendable reinforcement bar barra di rinforzo estensibile | 6-10 mm 70-120 cm | €U Inx 4166/0.. | o o |
| | BARRA REFUERZO TELESCÓPICA 90° barre de renfort télescopique à 90° 90° telescopic reinforcement bar barra di rinforzo telescopica a 90° | 6-10 mm 77-103 cm | €U Inx 4160/0.. | o o o |
| BARRAS REFUERZO NO EXTENSIBLES | | | | 32 35 0B ON 22 28 |
| | BARRA REFUERZO PARED-VIDRIO 45° barre de renfort mur-verre 45° wall-glass reinforcement bar 45° barra di rinforzo muro-vetro 45° | 6-10 mm 39,3/100cm | €U Inx 4167/0.. 393 mm €U Inx 4169/022 1000 mm | o o o o o |
| | BARRA REFUERZO REGULABLE barre de renfort réglable adjustable reinforcement bar barra di rinforzo regolabile | 6-10 mm 1000 mm | €U Inx Zn 4164/0.. | o o o o o |
| | BARRA REFUERZO VIDRIO-VIDRIO 45° barre de renfort verre-verre 45° glass-glass reinforcement bar 45° barra di rinforzo vetro-vetro 45° | 6-10 mm 419 mm | €U Al 4165/032 | o |
| REFUERZOS PARA VIDRIO | | | | ON 22 NOVEDAD |
| | REFUERZO PARA VIDRIO FIJO support de garde-corps en verre glass railing bracket staffa per ringhiera in vetro | 6-8 mm | 5555/D.. DERECHA 5555/Z.. IZQUIERDA | o o o o |

| | | PORTAESTANTE VIDRIO-VIDRIO | | 32 | |
|-------------------------------------------------------------------------------------------------------------------------------------------------------------------------------------------------------------------------------------------------------------------------------------------------------------------------------------------------------------------------------------------------------------------------------------------------------------------------------------------------------------------------------------|-----------------------------------------------------------------------------------------------------------------------------------------------------------------------------------------------------------------------------------------------------------------------------------------------------------------------------|-----------------------------------------------------------------------------------------------------------------------------------------------------------------------------------------------------------------------------------------------------------------------------------|-------------------------------------------------------------------------------------------------------------------------------------------------------------------------------------------|---------------------------------------------------------------------------------------------------------------------------------------------------------------------------------------|---|
|   123/130  30 13 | PORTAESTANTE VIDRIO-VIDRIO Vidrio 8-10 mm (base) / 6-8 mm (estante) TAQUET SUPPORT BRACKET Verre avec trous 8-10 mm / Verre tablette 6-8 mm FITTING FOR GLASS SHELF Glass drilled 8-10 mm / Glass shelf 6-8 mm ACCESSORIO PER MENSOLA VETRO Vetro con foro 8-10 mm / Vetro mensola 6-8 mm |  8-10 mm  6-8 mm  Ø10 mm |   4959/032 | ○ | |
| | DISTANCIADOR DE SUELO | PINZA DISTANCIADOR SUELO-VIDRIO support revêtement-verre support floor-glass supporto per separazioni pavimento |  8-10 mm  123-130 mm |   * 1425/022 | |
| | PINZA DISTANCIADOR SUELO-VIDRIO support compatibles avec ref. 1425 support compatible with ref. 1425 pinza compatibile con ref.1425 |  max. 13mm |   * 1426/032 | *○ | |
| | | CIERRE PARA LAVABOS | | 32 22 | |
|       | CIERRE WC PARED-VIDRIO SIN MUESCA ± CONTRACERRADURA serrure wc mur-verre sans encoche + gâche lock for wc wall-glass without cut-out + strike serratura wc parete-veiro senza tacca + controserratura |  8-10 mm  |   4138/032 | ○ | |
| | CIERRE WC VIDRIO-VIDRIO SIN MUESCA ± CONTRACERRADURA serrure wc verre-verre sans encoche + gâche lock for wc glass-glass without cut-out + strike serratura wc vetro-vetro senza tacca + controserratura |  8-10 mm  |   4137/032 | ○ | |
| | CIERRE WC VIDRIO-VIDRIO ± CONTRACERRADURA serrure wc verre-verre + gâche lock for wc glass-glass + strike serratura wc vetro-vetro + controserratura |  8-10 mm  |   4133/022 | | ○ |
| | CIERRE WC PICO DE LORO PARED - VIDRIO serrure a crochet wc mur-verre hook lock wc wall-glass serratura a gancio wc parete-veiro |  8-10 mm  |   4130/Z32 | ○ | |
| | CIERRE WC PICO DE LORO VIDRIO - VIDRIO serrure a crochet wc verre-verre hook lock wc glass-glass serratura a gancio wc vetro-vetro + controserratura |  8-10 mm  |   4132/Z32 | ○ | |
| | | | | | |

PERIMETRALES

EJEMPLOS DE APLICACIONES

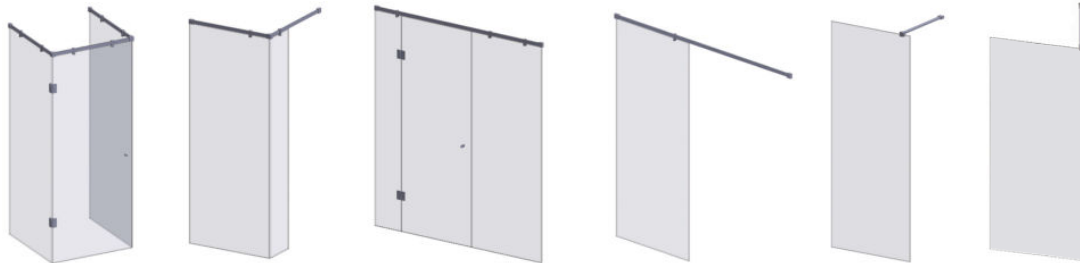

| PERIMETRAL TUBO CUADRADO 19X19 | | 22 | |
|----------------------------------------------------------------------------------------------------------------------------------------------------------|----------------------|--------------------------------------------|--------|
| ANCLAJE PARED Connexion mur-verre Connexion wall-glass Aggancio parete-veetro | | €/U lnx 6090/022 | ○ |
| CONEXIÓN ANGULAR Connexion angle tube Corner connexion Connessione tubi | | €/U lnx 6092/022 | ○ |
| SOPORTE FINAL VIDRIO-TUBO AGUJERO TAPADO Support fixation tube-verre bouché Connexion tube-glass closed Aggancio tubo-veetro tappato | 8-10 mm | €/U lnx 6087/022 | ○ |
| SOPORTE VIDRIO-TUBO AGUJERO PASANTE Support tube-verre traversant Through-hole connexion tube-glass Aggancio tubo-veetro a foro passante | 8-10 mm | €/U lnx 6091/022 | ○ |
| CONEXIÓN ANGULAR 90° Connexion angle tube 90° Corner connexion 90° Connessione tubi 90° | | €/U lnx 6089/022 | ○ |
| SOPORTE FINAL PAR.-TUBO ARTICULADO Support fixation tube-wall Connexion tube-wall Aggancio tubo-parete | 6095 | €/U lnx Cu 6094/022 | ○ |
| SOPORTE VIDRIO-TUBO ARTICULADO Support tube-verre Connexion tube-glass Aggancio tubo-veetro | 8-10 mm 6094 | €/U lnx 6095/022 | ○ |
| TUBO CUADRADO DE 19X19 Tube carré 19x19 19x19 square tube Tubo quadrato 19x19 | 2M / 3M 19x19x1mm | €/U lnx 6093/222 6093/322 | ○ ○ |

OPCIÓN A

6090/022 + 6093 + 6087/022 BARRA DE REFUERZO -PARED 90° FIJA - A MEDIDA
Barre renfort personnalisée
Fixing rod customized
Barra di rinforzo su misura

OPCIÓN B

6094/022 + 6093 + 6095/022 BARRA DE REFUERZO - ARTICULADA - A MEDIDA
Barre renfort personnalisée
Fixing rod customized
Barra di rinforzo su misura









| BARRA REFUERZO PERIMETRAL TUBO 30X10 | | 22 | |
|-------------------------------------------------------------------------------------------------------------------------|-----------------|--------------------------------------------|--------|
| TUBO 30X10 tube 30x10 tube 30x10 tubo 30x10 | 6M 30X10X1,5 | €/M lnx 4260/222 4260/322 | ○ ○ |
| ANCLAJE CARRIL-PARED fixation mur-coulisse connexion wall-track connessione parete-guida | | €/U lnx 4264/022 | ○ |
| ANCLAJE TUBO-VIDRIO fixation verre-tube connexion glass-tube connessione vetro-tubo | | €/U lnx * 4277/022 | *○ |
| ANCLAJE TUBO-VIDRIO fixation verre-tube connexion glass-tube connessione vetro-tubo | | €/U lnx * 4279/022 | *○ |
| ANCLAJE TUBO-VIDRIO 90° fixation verre-tube 90° connexion glass-tube 90° connessione vetro-tubo 90° | | €/U lnx * 4276/022 | *○ |
| ANCLAJE TUBO-VIDRIO 180° fixation verre-tube 180° connexion glass-tube 180° connessione vetro-tubo 180° | | €/U lnx * 4278/022 | *○ |
| CONEXIÓN 90° CARRIL fixation coulisse 90° tracks connexion 90° connessione guide 90° | | €/U lnx 4267/022 | ○ |

EJEMPLOS DE APLICACIONES



PERIMETRAL TUBO CILÍNDRICO Ø19



| | | | | | |
|-------------------------------------------------------------------------------------|--------------------------------------------------------------------------------------------------------------------------------------------------------------------------------------------|--------------------|-------------------------------------------|--------|--|
|  | ANCLAJE PARED Connexion mur-verre Connexion wall-glass Aggancio parete-vetro | 8-10 mm Ø19 mm | €U Inx 4090/022 | ○ | |
|  | TUBO Ø19 tube Ø19 tubo Ø19 | 2M / 3M Ø19x1mm | €U Inx 4093/222 4093/322 | ○ ○ | |
|  | SOPORTE FINAL VIDRIO-TUBO AGUJERO TAPADO Support fixation tube-verre bouché Connexion tube-glass closed Aggancio tubo-vetro tappato | 8-10 mm Ø19 mm | €U Inx 4087/022 | ○ | |
|  | TOPE PUERTA Butée Door stop Stop porta | 8-10 mm Ø19 mm | €U Inx 4088/022 | ○ | |
|  | SOPORTE FINAL VIDRIO-TUBO VERTICAL (TECHO) Support fixation tube-verre vertical (plafond) Vertical connexion tube-glass (ceiling) Aggancio tubo-vetro verticale (soffitto) | 8-10 mm Ø19 mm | €U Inx 4086/022 | ○ | |
|  | SOPORTE VIDRIO-TUBO AGUJERO PASANTE Support fixation tube-verre Connexion tube-glass Aggancio tubo-vetro | 8-10 mm Ø19 mm | €U Inx 4091/022 | ○ | |
|  | CONEXIÓN ANGULAR Connexion angle tube Corner connexion Connessione angolare tubo | Ø19 mm | €U Inx 4092/022 | ○ | |
|  | CONEXIÓN ANGULAR 90° Connexion tubes 90° Connexion tubes 90° Connessione tubi 90° | Ø19 mm | €U Inx 4089/022 | ○ | |
|  | ANCLAJE A PARED 45° Connexion mur-verre 45° Connexion wall-glass 45° Aggancio parete-vetro 45° | | €U 4085/022 | ○ | |

BARRAS REFUERZO TECHO A MEDIDA

4090/022 + 4093 + 4086/022 BARRA DE REFUERZO A MEDIDA
Barre renfort personnalisé
Fixing rod customized
Barra di rinforzo su misura



BARRAS REFUERZO PARED 90° A MEDIDA

6090/022 + 4093 + 6097/022 BARRA DE REFUERZO A MEDIDA
Barre renfort personnalisé
Fixing rod customized
Barra di rinforzo su misura



POMOS, TIRADORES Y UÑEROS





| POMOS | | | 32 | 35 | ON | 06 | 22 | 28 |
|-------------------------------------------------------------------------------------------------|-----------------------------|-----------------|----|----|----|----|----|----|
| TIRADOR DOBLE <i>bouton double double knob pomolo doppio</i> | 6-10 mm 8-10 mm Ø29mm | €U Zn 4124/Z.. | ○ | ○ | ○ | ○ | ○ | ○ |
| TIRADOR DOBLE <i>bouton double double knob pomolo doppio</i> | 6-10 mm 10 mm Ø25x32 | €U Inx 1824/0.. | | | | ○ | ○ | ○ |
| TIRADOR DOBLE <i>bouton double double knob pomolo doppio</i> | 6-10 mm 8 mm Ø25x25 | €U Inx 4121/0.. | | | | ○ | ○ | |
| TIRADOR DOBLE <i>bouton double double knob pomolo doppio</i> | 6-10 mm 8 mm Ø30x32 | €U Zn *4123/Z.. | *○ | | *○ | | | |
| TIRADOR DOBLE <i>bouton double double knob pomolo doppio</i> | 6-12 mm 10 mm Ø30x25 | €U Al *4122/A.. | *○ | | *○ | | | |
| TIRADOR DOBLE <i>bouton double double knob pomolo doppio</i> | 6-10 mm 12 mm Ø45x28 | €U Zn 4281/00N | | | ○ | | | |
| TIRADOR DOBLE <i>bouton double double knob pomolo doppio</i> | 6-10 mm 12 mm Ø45x28 | €U Zn 4119/0.. | ○ | ○ | 31 | | | |
| TIRADOR DOBLE <i>bouton double double knob pomolo doppio</i> | 6-12 mm 10 mm Ø48x43 | €U Al 1584/0.. | ○ | | | *○ | | |
| POMO CILÍNDRICO <i>bouton cylindrique cylindrical knob pomello cilindrico</i> | 6-10 mm Ø 30mm | €U Al 5490/A0N | | | ○ | | | |







| TIRADORES | | | 32 | ON | 22 | 28 |
|---------------------------------------------------------------------------------------------|-------------------------------------------|------------------|----|----|----|----|
| MANILLA DOBLE <i>poignée double double door pull maniglia doppia</i> | 6-10 mm 2xØ10mm CC=128mm Ø14mm | €U Inx 4127/0.. | | | ○ | ○ |
| MANILLA + POMO <i>poignée + bouton door pull + knob maniglia + pomolo</i> | 6-10 mm 2xØ10mm CC=128mm Ø14mm | €U Inx *4128/0.. | | | | *○ |
| MANILLA DOBLE <i>poignée double double door pull maniglia doppia</i> | 6-10 mm 2xØ6mm CC=220mm 226x34 | €U Zn 4139/Z.. | ○ | ○ | | |
| MANILLA DOBLE <i>poignée double double door pull maniglia doppia</i> | 6-10 mm 2xØ8mm CC=220mm 259x13 | €U Al 4129/A.. | ○ | ○ | | |
| TIRADOR 20 CM <i>Poignée 20 cm Handle 20 cm Maniglia 20 cm</i> | 6-8 mm 2 x Ø8mm CC=145mm 20 cm | €U Al 4114/0.. | ○ | | ○ | |
| TIRADOR 40 CM <i>Poignée 40 cm Handle 40 cm Maniglia 40 cm</i> | 6-8 mm 2 x Ø8mm CC=350mm 40 cm | €U Al 5129/0.. | ○ | | ○ | |
| MANILLA + POMO <i>poignée + bouton door pull + knob maniglia + pomolo</i> | 6-10 mm 2 x Ø9mm CC=190mm 205x25 | €U Inx *4979/022 | | | *○ | |



| TIRADORES TOALLEROS | | | 32 | ON | 22 | |
|------------------------------------------------------------------------------------------------------------------------------------------------------------------------------------------------|------------------|--------------------------------|---------------------------|----|----|---|
|  MANILLA+TOALLERO poignée + serviette handle with towel bar maniglione con porta asciugano | 6-12 mm Ø19mm | 3xØ9mm CC=433mm CC=131mm | €U Inx 4131/022 | | | ○ |
|  MANILLA+TOALLERO poignée + serviette handle with towel bar maniglione con porta asciugano | 8-10 mm 25x25 | 2xØ8-10mm CC=450mm | €U Inx 1891/0.. | | ○ | ○ |
|  MANILLA+TOALLERO poignée + serviette handle with towel bar maniglione con porta asciugano | 6-10 mm Ø14mm | 2xØ8mm CC=440mm | €U Zn Inx 5960/032 | ○ | | |



| UÑEROS | | | 01 | ON | 22 | 28 | 00 |
|---------------------------------------------------------------------------------------------------------------------------------------------------------------------------------------------|--------------------------------------------------------------------------------------------|-------|---------------------------|----|----|----|----|
|  UÑERO DOBLE ADHESIVO poignée double adhésive double adhesive pull panno doppio adesivo |  Ø60mm | | €U Al Inx 4207/0.. | ○ | ○ | ○ | ○ |
|  GALGA MONTAJE UÑEROS gabarit de montage installation tool sagoma aiuto montaggio | | | €U Al 4209/000 | | | | ○ |
|  TIRADOR DOBLE bouton double double knob pomolo doppio | 8-12 mm Ø?? | 46 mm | €U Inx 4337/0.. | | ○ | | ○ |

TOPES



| TOPES PARA PUERTA DE VIDRIO | | | 32 | |
|-----------------------------------------------------------------------------------------------------------------------------------------------------------------------------------------------|--------|--|-----------------------|---|
|  TOPE PARA PUERTA DE VIDRIO arrêt de porte en verre glass door stop fermaporta in vetro | 6-8 mm | | €U Cu 4953/032 | ○ |

TOALLERO



| TOALLERO HORIZONTAL | | | 32 | |
|---------------------------------------------------------------------------------------------------------------------------------------------------------------------------------------------------|-------|--|------------------------|----|
|  TOALLERO HORIZONTAL support serviette de bain single towel rail porta asciugamano a parete | 50 cm | | €U Al *4950/032 | *○ |

PORTAROLLOS



| TOPES PARA PUERTA DE VIDRIO | | | 32 | |
|-----------------------------------------------------------------------------------------------------------------------------------------------------------------------------------------------|--|--|------------------------|----|
|  PORTAROLLOS support de rouleau toilette toilet paper holder portarotolo carta igienica | | | €U Al *4952/032 | *○ |

TAPAJUNTAS

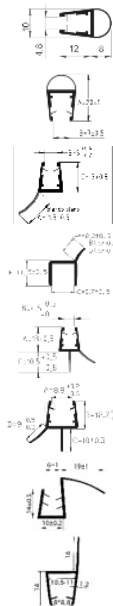

| TAPAJUNTAS | | | 09 | ON | | |
|----------------------------------------------------------------------------------------------------------------------------------------|----------------|-----------------------------------|----|----|--|--|
| TAPAJUNTA LATERAL BURBUJA profil étancheité lateral lateral seal giunta laterale | 6-8 mm 2,2 M | €/M Pvc: 1830/10. 6-8 | ○ | ○ | | |
| | 8-10 mm 2,2 M | €/M Pvc: 1833/10. 8-10 | ○ | ○ | | |
| | 8-10 mm 3 M | €/M Pvc: 1833/139 8-10 | ○ | | | |
| TAPAJUNTA INFERIOR Y LATERAL profil étancheité inferior et lateral bottom and lateral seal giunta inferiore e laterale | 6-8 mm 2,2 M | €/M Pvc: 1586/109 6-8 | ○ | | | |
| TAPAJUNTA INFERIOR Y LATERAL profil étancheité inferior et lateral bottom and lateral seal giunta inferiore e laterale | 10 mm 2,2 M | €/M Pvc: 1587/109 10 | ○ | | | |
| TAPAJUNTA INFERIOR profil étancheité inferior bottom seal giunta inferiore | 6-8 mm 2,2 M | €/M Pvc: 1854/109 6-8 | ○ | | | |
| TAPAJUNTA INFERIOR profil étancheité inferior bottom seal giunta inferiore | 10-12 mm 2,2 M | €/M Pvc: 1857/109 10-12 | ○ | | | |
| PERFIL INFERIOR profil étancheité seal giunta | 8-10 mm 2,2 M | €/M Pvc: 1856/10. 8-10 | ○ | ○ | | |
| TAPAJUNTA INFERIOR Y LATERAL profil étancheité inferior et lateral bottom and lateral seal giunta inferiore e laterale | 10 mm 2,2 M | €/U Pvc: *1869/209 10 | *○ | | | |

TAPAJUNTAS IMANTADOS

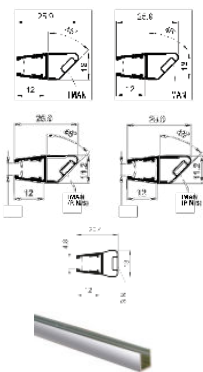

| TAPAJUNTAS IMANTADOS | | | 09 | ON | 02 | | |
|-----------------------------------------------------------------------------------------------------------------------------------------------------------------------------------------------|-----------------------------------|--------------------------------------------|----|----|----|--|--|
| PERFIL CON IMÁN 90°/180° profil étancheité magnétique 90°/180° magnetic seal 90°/180° giunta magnetica 90°/180° | 6-8 mm 2,2 M | €/M Pvc: *1828/109 DERECHA 6-8 | *○ | | | | |
| | | €/M Pvc: *1829/109 IZQUIERDA 6-8 | *○ | | | | |
| CONJUNTO DE TAPAJUNTAS DER./IZQ. CON IMÁN - SET DERECHA-IZQUIERDA prof. étancheité magnet SET DROITE-GAUCHE magnetic seal SET RIGHT+LEFT giunta magnetica SET DESTRA+SINISTRA | 6-8 mm 2,2 M | €/U Pvc: 1866/20. 8 MM | ○ | ○ | | | |
| | | €/U Pvc: 1867/209 10 MM | ○ | | | | |
| | | €/U Pvc: 1868/209 6 MM | ○ | | | | |
| PERFIL CON IMÁN 180° profil étancheité magnétique 180° magnetic seal 180° giunta magnetica 180° | 6-8 mm 2,2 M | €/M Pvc: 1827/109 6-8 | ○ | | | | |
| PEREALUM. X TAPAJUNTAS alum. profil étancheité alum.prof.seal prof.alluminio, giunta | 1,95 M Para juntas 10mm grosor | €/U Pvc: 5962/202 12,5X10X12,5 | | | ○ | | |



TAPAJUNTAS ADHESIVAS

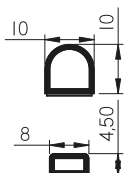

| TAPAJUNTAS ADHESIVAS | | | 09 | | | |
|-------------------------------------------------------------------------------------------------------------------|----------------|--------------------------------------|----|--|--|--|
| TAPAJUNTA ADHESIVO 2.2 M profil étancheité adhesive 2,2m adhesive seal 2,2 m giunta adesiva 2,2 m | 2,2 M 10-12 mm | €/M Pvc: 1810/109 10-12 mm | ○ | | | |
| TAPAJUNTA ADHESIVO 2.5 M profil étancheité adhesive 2,5m adhesive seal 2,5 m giunta adesiva 2,5 m | 2,5 M 8-10 mm | €/M Pvc: 1811/109 8-10 mm | ○ | | | |

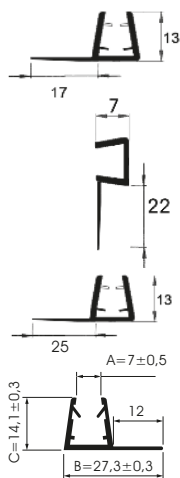

| TAPAJUNTAS CORREDERA | | | 09 | ON |
|----------------------------------------------------------------------------------------------------------------|--|----------------------------------|-----------------------|-----------------------|
| PERFIL LATERAL CORREDERA prof. étanchéité coulissant sliding door seal giunty porta scorrevole | | €/U Pvc 1852/209 8 mm | <input type="radio"/> | |
| | | €/U Pvc 1853/209 10 mm | <input type="radio"/> | |
| PERFIL LATERAL CORREDERA prof. étanchéité coulissant sliding door seal giunty porta scorrevole | | €/M Pvc 1851/10. | <input type="radio"/> | |
| PERFIL LATERAL CORREDERA prof. étanchéité coulissant sliding door seal giunty porta scorrevole | | €/U Pvc 1839/20. | <input type="radio"/> | <input type="radio"/> |
| PERFIL LATERAL CORREDERA prof. étanchéité coulissant sliding door seal giunty porta scorrevole | | €/M Pvc 1855/109 | <input type="radio"/> | |

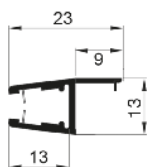

| TAPAJUNTAS PLEGABLE | | | 09 |
|----------------------------------------------------------------------------------------------------------------------------------|--|-------------------------|-----------------------|
| PERFIL LATERAL CON TOPE profil lateral étanchéité avec arrêt lateral seal with stop profilo laterale con arresto | | €/M Pvc 1834/109 | <input type="radio"/> |

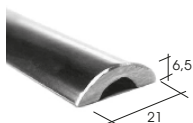

| BURLETE ALUMINIO SUELO | | | 02 | ON |
|----------------------------------------------------------------------------------------------|--------|------------------------|-----------------------|-----------------------|
| PERFIL BURLETE VERTIAGUAS profil seuil profile threshold profilo verticagque | | €/U Al 1831/20. | <input type="radio"/> | <input type="radio"/> |
| | 21X6,5 | | | |



| BURLETE ADHESIVO PLÁSTICO SUELO | | | 32 |
|-------------------------------------------------------------------------------------------------------------------------------------------------------------------------------------------------------------------------|------|-------------------------|-----------------------|
| PERFIL BURLETE ADHESIVO VERTIAGUAS PLÁSTICO CROMADO PROFIL SEUIL ADHÉSIF Plastic chromé brillant ADHESIVE PROFILE THRESHOLD Plastic chromed PROFILO ADESIVO VERTIAGQUE Plastica finitura cromo | | €/M Pvc 1832/232 | <input type="radio"/> |
| | 10X4 | | |

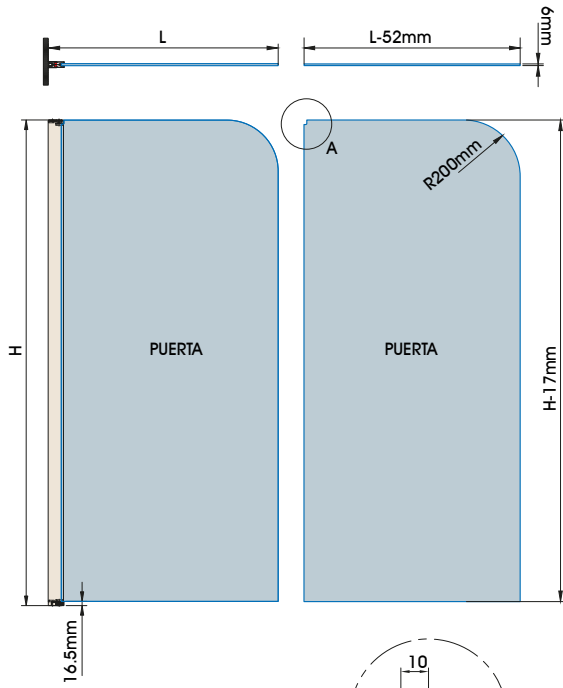

SIN FIJO

CON FIJO

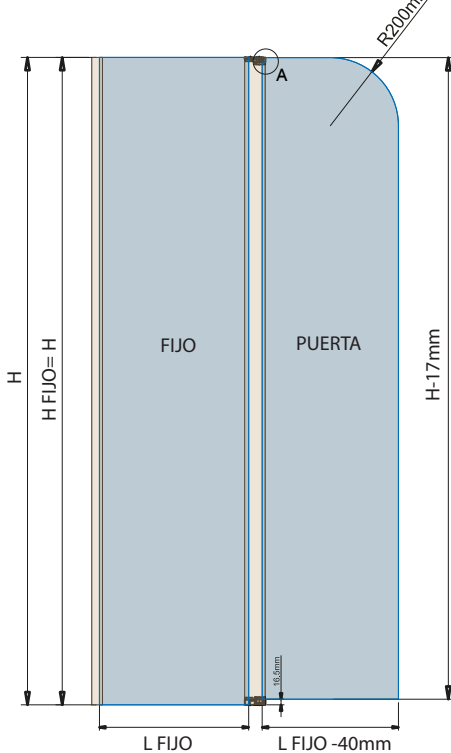
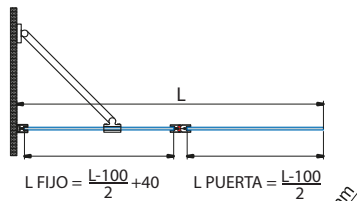

MAMPARA TIVOLI

FORMATO BAÑERA

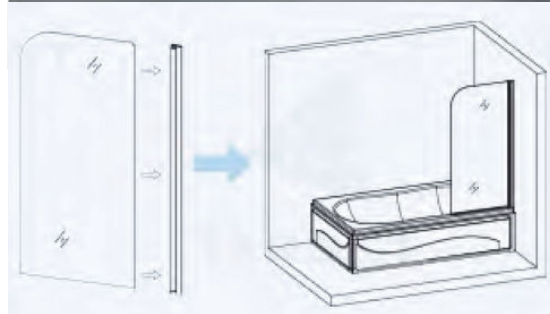

KITS

| | |
|-----------|-----------|
| PL. BR | NEGRO |
| ALU. BR | NOR |
| ALU. BR | BLACK |
| ALU. LUC | NERO |
| 02 | 0N |

KIT BAÑERA

Perfil pared bañera 145 cm
 Profilé mural pour baignoire 145 cm
 Bathtub wall profile 145 cm
 Profilo parete vasca 145 cm

6944/0.. Elu

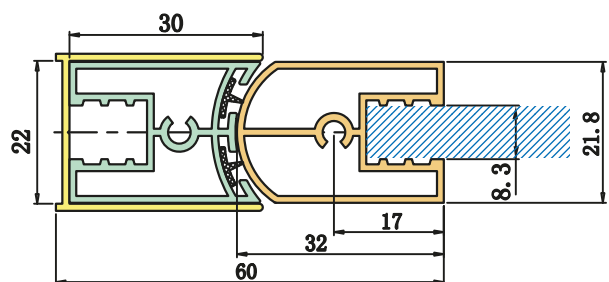

MAMPARA TIVOLI FORMATO DUCHA



MAMPARA TIVOLI FORMATO DUCHA



KITS

KITS DUCHA

Perfil pared ducha 195 cm
Profilé de paroi de douche 145 cm
Shower wall profile 145 cm
Profilo parete doccia 145 cm

6948/0..

| | |
|----------|-------|
| PL. BR | NEGRO |
| ALU. BR | NOIR |
| ALU. BR | BLACK |
| ALL. LUC | NERO |
| 02 | 0N |

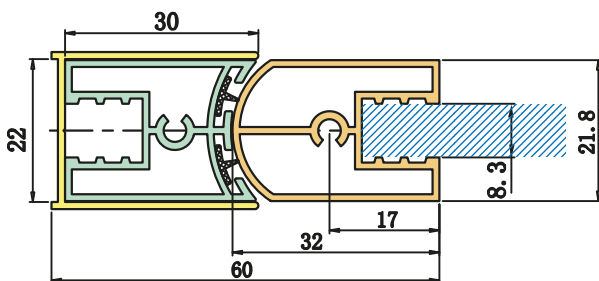

KITS

KITS DUCHA

Fijo + puerta ducha 195 cm
Fixe + porte de douche 195 cm
Fixed + shower door 195 cm
Fisso + porta doccia 195 cm

6947/0..

| | |
|----------|-------|
| PL. BR | NEGRO |
| ALU. BR | NOIR |
| ALU. BR | BLACK |
| ALL. LUC | NERO |
| 02 | 0N |

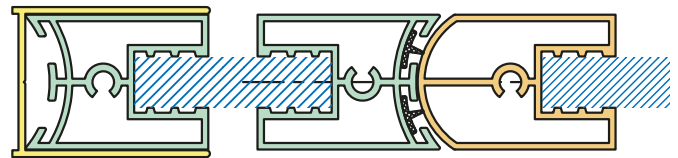

ESPECIFICACIONES

Material:
Aluminio
Acabado:
Plata brillo, negro
Aplicación:

Para bañeras o duchas
Grosor de la puerta:
6 - 8 mm /
no se requiere corte en el vidrio
Peso máximo de la puerta:

34 kg
Largo máximo de la puerta:
2100 mm
Ancho máximo de la puerta:
800 mm

* ROMA QUADRANT

PLATA, BRILLO
ALU. ANOD. BR
ALU. ANOD. BR
ALL. ANOD. LUC
02

NEGRO
NOIR
BLACK
NERO
01
PLATA, BRILLO
ALU. ANOD. BR
ALU. ANOD. BR
ALL. ANOD. LUC
02

- aluminio acabado brillo
- peso max: 30 kg/puerta
- vidrio: 6 mm

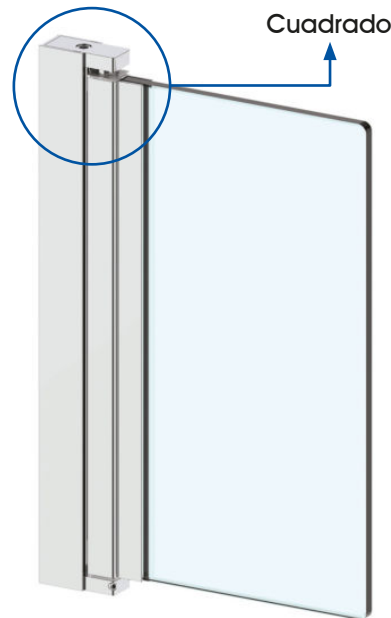

ALTO TOTAL= 1950 mm
hauteur totale, total glass, altezza totale

VIDRIO: 6 mm
verre, glass, vidrio

ALTO VIDRIO= 1903 mm
hauteur verre, high glass, altezza vetro

ANCHO MAX. = 900 mm
largeur max. = 900 mm
max. width = 900 mm
larghezza mass. = 900 mm

**CORTE NUEVO
CONSULTAR**

PUERTA VAIVÉN SIMPLE PARA PLATO DUCHA
PORTE VA-ET-VIENT SIMPLE POUR DOUCHE
SIMPLE SWINGING DOOR FOR SHOWER PLATE
PORTA VA E VIENI SEMPLICE PER PIATTO DOCCIA
VIDRIO NO INCLUIDO
VERRE NON INCLUS, GLASS NOT INCLUDED, VETRO NO INCLUSO
*4948/002 1 puerta

Al 6 mm €/u

Medidas corte vidrio ROMA QUADRANT
Consultar disponibilidad de los modelos Roma con perfil Quadrant
Vérifier la disponibilité des modèles de Rome avec le profil Quadrant
Check availability of Rome models with Quadrant profile
Verifica la disponibilità dei modelli di Roma con il profilo Quadrant

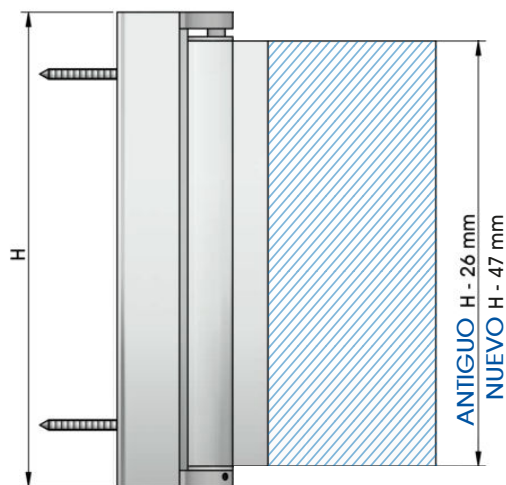

ref. 4948

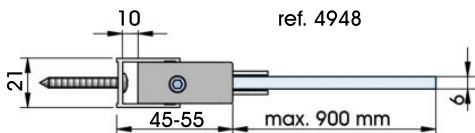

ALTO TOTAL= 1450 mm
1450 ó 1500 mm (consultar)

hauteur totale, total glass, altezza totale
VIDRIO: 6 mm
verre, glass, vidrio

ALTO VIDRIO= -26 mm
hauteur verre, high glass, altezza vetro

ANCHO MAX. = 900 mm
largeur max., max. width
larghezza mass

**CORTE ANTIGUO
CONSULTAR**

ALTO TOTAL= 1400 mm
hauteur totale, total glass, altezza totale
VIDRIO: 6 mm
verre, glass, vidrio

ALTO VIDRIO= -47 mm
hauteur verre, high glass, altezza vetro

ANCHO MAX. = 900 mm
largeur max., max. width
larghezza mass

**CORTE NUEVO
CONSULTAR**

PUERTA BATIENTE SIMPLE PARA BAÑERA
PORTE BATTANTE SIMPLE POUR BAIGNOIRE
SIMPLE SWINGING DOOR FOR BATHTUB
PORTA VA E VIENI SEMPLICE PER VASCA
VIDRIO NO INCLUIDO, VERRE NON INCLUS, GLASS NOT INCLUDED, VETRO NO INCLUSO
*4944/0..

Al 6 mm €/u

*o *o



ALTO TOTAL= 1500 mm
hauteur totale, total glass, altezza totale
VIDRIO: 6 mm
verre, glass, vidrio

ALTO VIDRIO PUERTA= 1474 mm
hauteur verre porte, high door glass,
altezza vetro porta

ALTO VIDRIO FIJO= 1500 mm
hauteur verre fixe, high fixed glass,
altezza vetro fisso

ANCHO MAX. PUERTA= 800 mm
largeur max. porte= 800 mm
max. width door = 800 mm
larghezza mass.puerta= 800 mm

ANCHO MIN. FIJO= 500 mm
largeur min. porte= 500 mm
min. width door = 500 mm
larghezza min.puerta= 500 mm

**CORTE ANTIGUO
CONSULTAR**

ALTO TOTAL= 1400 mm
hauteur totale, total glass, altezza totale
VIDRIO: 6 mm
verre, glass, vidrio

ALTO VIDRIO PUERTA= 1353 mm
hauteur verre porte, high door glass,
altezza vetro porta

ALTO VIDRIO FIJO= 1400 mm
hauteur verre fixe, high fixed glass,
altezza vetro fisso

ANCHO MAX. PUERTA= 800 mm
largeur max. porte= 800 mm
max. width door = 800 mm
larghezza mass.puerta= 800 mm

ANCHO MIN. FIJO= 600 mm
largeur min. porte= 600 mm
min. width door = 600 mm
larghezza min.puerta= 600 mm

**CORTE NUEVO
CONSULTAR**

BARRA REFUERZO 4167/032 PARED-VIDRIO 45° INCLUIDA
BARRE RENFORT 4167/032 MUR-VERRE 45° INCLUS
FIXING BAR 4167/032 WALL-GLASS 45° INCLUDED
BARRA RINFORZO 4167/032 PARETE-VETRO 45° INCLUSA

FIJO + PUERTA BATIENTE PARA BAÑERA
VERRE FIXE + PORTE BATTANTE POUR BAIGNOIRE
FIXED GLASS + SWINGING DOOR FOR BATHTUB
VETRO FISSO + PORTA VA E VIENI PER VASCA
VIDRIO NO INCLUIDO
VERRE NON INCLUS, GLASS NOT INCLUDED, VETRO NO INCLUSO
*4946/0..

Al 6 mm €/u

*o *o

ROMA



PLATA, BRILLO
ALU. ANOD. BR
ALU. ANOD. BR
ALL. ANOD. LUC
02

ALTO TOTAL= 1950 mm
hauteur totale, total glass, altezza totale

VIDRIO: 6 mm
verre, glass, vidrio

ALTO VIDRIO= 1903 mm
hauteur verre, height glass, altezza vetro

ANCHO MAX. = 900 mm
largeur max., max. width,
larghezza mass.

**CORTE NUEVO
CONSULTAR**

PUERTA VAIVÉN SIMPLE PARA PLATO DUCHA
PORTE VA-ET-VIEN SIMPLE POUR DOUCHE
SIMPLE SWINGING DOOR FOR
SHOWER PLATE
PORTA VA E VIENI SEMPLICE
PER PIATTO DOCCIA
VIDRIO NO INCLUIDO
VERRE NON INCLUS.
GLASS NOT INCLUDED. VETRO NO INCLUSO

Al €/u
6 mm

***4945/002 1 puerta *o**

MAMPARA ARNO

NEGRO
NOR.
BLACK
NERO
0N

KITS

Al 6 mm €/u

PUERTA BATIENTE SIMPLE PARA BAÑERA
PORTE BATTANTE SIMPLE POUR BAIGNOIRE
SIMPLE SWINGING DOOR FOR BATHTUB
PORTA VA E VIENI SEMPLICE PER VASCA
VIDRIO NO INCLUIDO
VERRE NON INCLUS.
GLASS NOT INCLUDED. VETRO NO INCLUSO
***4940/00B BLANCO *o**



ALTO TOTAL= 1450 mm
hauteur totale, total glass, altezza totale

VIDRIO: 6 mm
verre, glass, vidrio
ALTO VIDRIO= 1425 mm
hauteur verre, height glass, altezza vetro

ANCHO MAX. = 800 mm
largeur max. = 800 mm
ax. width = 800 mm
larghezza mass. = 800 mm

Medidas corte vidrio ROMA

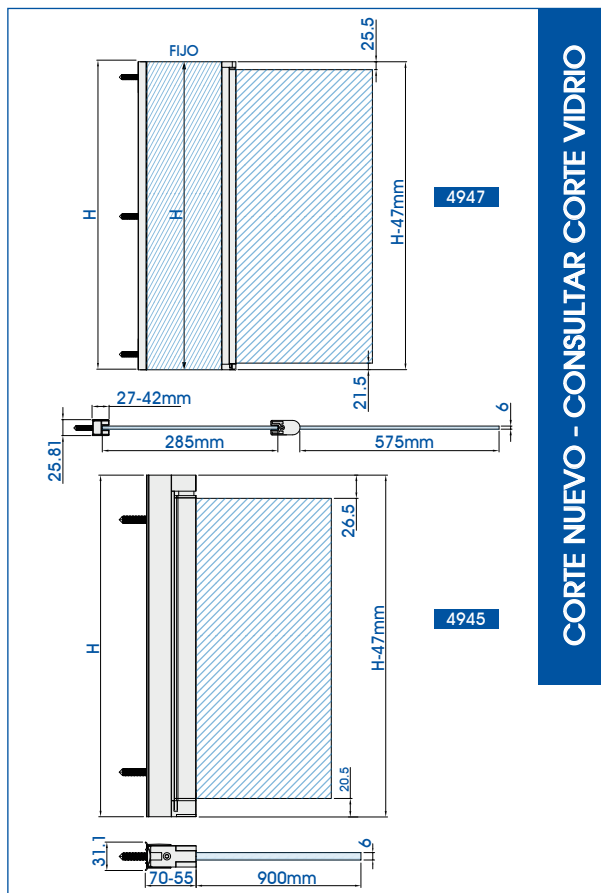

FUJO + PUERTA BATIENTE PARA BAÑERA
VERRE FIXE + PORTE BATTANTE POUR BAIGNOIRE
FIXED GLASS + SWINGING DOOR FOR BATHTUB
VETRO FISSO + PORTA VA E VIENI PER VASCA
VIDRIO NO INCLUIDO
VERRE NON INCLUS.
GLASS NOT INCLUDED. VETRO NO INCLUSO
***4942/00B BLANCO *o**

Al 6 mm €/u



ALTO TOTAL= 1450 mm
hauteur totale, total glass, altezza totale
VIDRIO: 6 mm
verre, glass, vidrio
ALTO VIDRIO PUERTA= 1425 mm
hauteur verre porte, height door glass,
altezza vetro porta
ALTO VIDRIO FUJO= 1450 mm
hauteur verre fixe, height fixed glass, altezza
vetro fisso
ANCHO MAX. PUERTA= 800 mm
largeur max. porte= 800 mm
max. width door = 800 mm
larghezza mass. porta= 800 mm
ANCHO MIN. FUJO= 520 mm
largeur min. porte= 520 mm
min. width door = 520 mm
larghezza min. porta= 520 mm

BARRA REFUERZO PARED-VIDRIO. 50 cm
BARRE RENFORT MUR-VERRE: 50 cm
FIXING BAR WALL-GLASS: 50 cm
BARRA RINFORZO PARETE-VETRO 50 cm



cotek.

PUERTAS

KITS PUERTAS CORREDERAS

GAMA PREMIUM

**HERRAJES ALTA GAMA -
PANAMÁ AUTOMÁT. MAGNÉTICA**
KITS Y COMPONENTES

FAMILIA CANTÓN

CANTÓN VIDRIO
KITS Y COMPONENTES

CANTÓN MARCO
KITS Y COMPONENTES
DATOS GENERALES

CANTÓN MARCO INVISIBLE
KITS Y COMPONENTES

CANTÓN MARCO TELEX 2
KITS Y COMPONENTES

CANTÓN MARCO TELEX 3
KITS Y COMPONENTES
CÁLCULO MEDID. (2P/3P)
DATOS TÉCNICOS

CANTÓN MARCO TELEX MOVE
KITS Y COMPONENTES
MEDIDAS
VÍDEO DE MONTAJE
CÁLCULO MEDID. (3P/4P)

CANTÓN MARCO PIVOTANTE
ACCESORIOS P. VAYVÉN
ACCESORIOS P. BATIENTE
COMPONENTES

OTROS KITS

KOBE
KITS Y COMPONENTES

KYOTO
KITS Y COMPONENTES

SERENA
KITS Y COMPONENTES

SYNCRO
KITS Y COMPONENTES

TELEX 2
KITS Y COMPONENTES

TELEX 3
KITS Y COMPONENTES

PLATEK
KITS Y COMPONENTES

TOKYO
COMPONENTES

SHANGHAI
KITS Y COMPONENTES

PISA
KITS Y COMPONENTES

MONZA
KITS Y COMPONENTES

RIMINI
KITS
DATOS TÉCNICOS









PLEGABLE
KITS Y COMPONENTES

PLEGABLE DESPLAZADA
KITS Y COMPONENTES

APILPLUS
KITS Y COMPONENTES

PUERTA ALTA GAMA PANAMÁ AUTOMÁTICA MAGNÉTICA

MOTOR ELECTROIMANES / Discreto, ultrasilencioso, sin mantenimiento.

| | | | |
|------------------------------------------------------------------------------------------------------|-------------------------------------------------------------------------------------------------------|----------------------------------------------------------------------------------------------------|----------------------------------------------------------------------------------------------------------|
|  Aluminio anodizado |  Ancho máximo 100 cm |  40 kg/ puerta |  Testado 500.000 ciclos |
|  P. Vidrio 8-10 mm |  P. Enmarcadas 45 mm |  P. Madera ≤45 mm |  Puerta vidrio |

INFORMACIÓN GENERAL

- Uso interior; doméstico, oficinas, hoteles, clínicas médicas, etc.
- Fácil instalación,
- Frecuencia de paso media/baja.

KITS

NEGRO
NOIR
BLACK
NERO
ON



KIT TÁCTIL

- 80-100 cm **4080/31N**
- 100-120 cm **4080/32N**
- 120-140 cm **4080/34N**



KIT SENSORES DE DISTANCIA

- 80-100 cm **4081/31N**
- 100-120 cm **4081/32N**
- 120-140 cm **4081/34N**



KIT INFRARROJO

- 80-100 cm **4082/31N**
- 100-120 cm **4082/32N**
- 120-140 cm **4082/34N**

Cada kit contiene dos piezas de el modo de apertura elegido.

SOBRE PEDIDO se puede conseguir puertas eléctricas telescópicas y/o sincronizadas.

MÚLTIPLES MODOS DE APERTURA PARA ELEGIR:



INTERRUPTOR DE SENSORES DE DISTANCIA



INTERRUPTOR DE INFRARROJO



INTERRUPTOR TÁCTIL



SOBRE PEDIDO
INTERRUPTOR DE HUELLAS DACTILARES



SOBRE PEDIDO
INTERRUPTOR FACE ID

MONTAJE DEL CARRIL

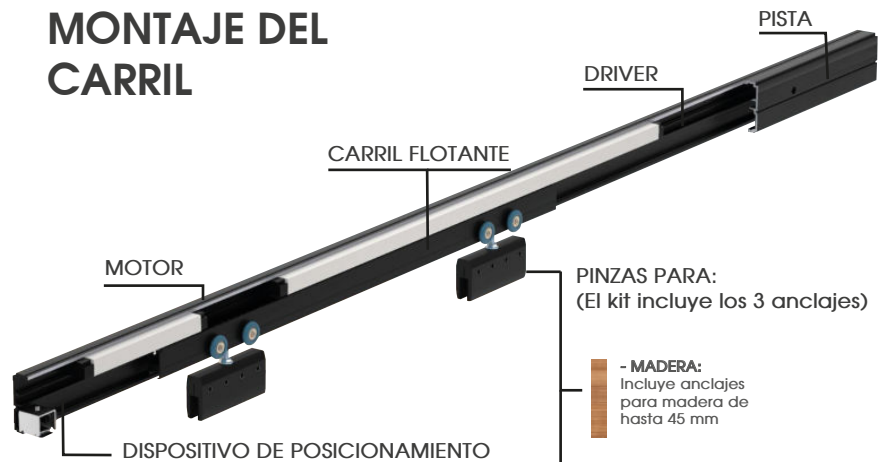

TESTADO 500.000 CICLOS

PINZAS PARA:
(El kit incluye los 3 anclajes)

- **MADERA:**
Incluye anclajes para madera de hasta 45 mm

- **PUERTAS ENMARCADAS:**
Incluye anclajes para puerta Canton Marco.

- **VIDRIO:**
Incluye anclajes para vidrios de 8-10 mm



Anti-pelliczo



Movimiento silencioso



Seguridad y ahorro de energía



Cierre con mando a distancia (opcional /sobre pedido)

MONTAJE SISTEMA A PARED / A TECHO: (VIDRIO / VIDRIO ENMARCADO / MADERA)

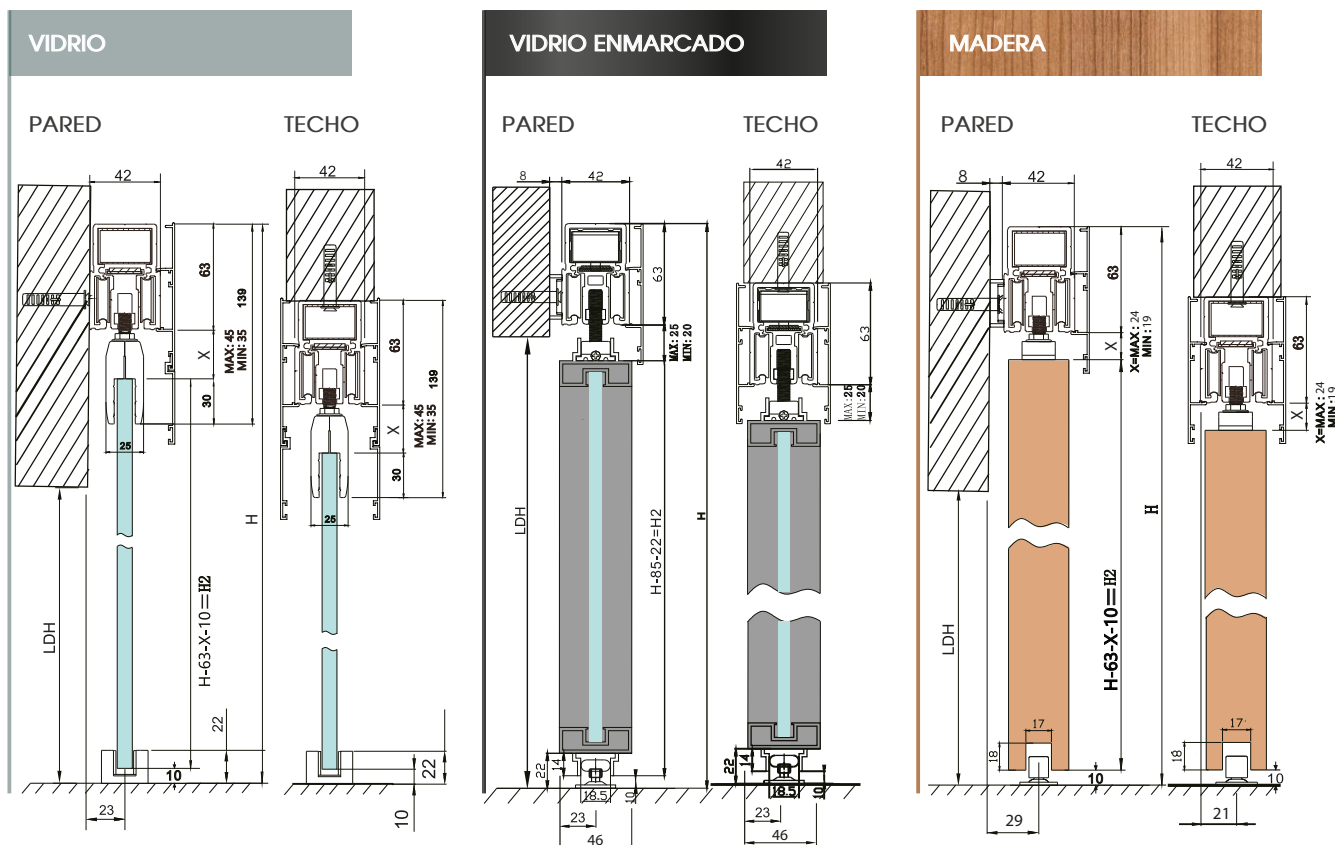

* Escoger el carril magnético dependiendo del ancho de la puerta

| Ancho de puerta | Ancho carril | Ref. |
|-----------------|--------------|----------|
| ≤ 1000mm | 793mm | 4080/31N |
| 1000-1200mm | 1033mm | 4080/32N |
| 1200-1400mm | 1240mm | 4080/34N |

CARACTERÍSTICAS DEL PRODUCTO

- Ajuste de altura 5mm
- Ruido ≤ 40dB
- Standby consumo ≤ 5w
- Consumo ≤ 100w
- Velocidad cierre 200-500 mm/sec
- Tensión 220v/110v
- Certificaciones:

CE EMC LVD FC

FAMILIA CANTON

CANTÓN VIDRIO

1P.CORREDERA 180°



1P.CORREDERA + FIJO 180°



**Peso máximo:
80 Kg/Puerta**
Vidrio templado
y o laminado:
8mm

**(KITS CON O
SIN TAPA
OPCIONAL)**

CANTÓN MADERA

1P.CORREDERA 180° PARED



**Peso máximo:
80 Kg/Puerta**
Vidrio templado
y o laminado:
8mm

**(KITS CON O
SIN TAPA
OPCIONAL)**

CANTÓN MARCO / (Con/Sin p.JAPONESA)

1P.CORREDERA 180°



1P.CORREDERA + FIJO 180°



2P.CORREDERAS 180°



**Peso máximo:
80 Kg/Puerta**
Vidrio templado
y o laminado: 8mm

CANTÓN MARCO INVISIBLE VIDRIO (Con/Sin p.JAPONESA)

1P.CORREDERA 180° PARED



CANTÓN MARCO INVISIBLE MADERA

1P.CORREDERA 180° PARED



**Peso máximo:
60 Kg/Puerta**
Vidrio templado
y o laminado: 8mm

CANTÓN MARCO TELEX VIDRIO O MADERA / (Con/Sin p.JAPONESA)

**2P.TElescÓPICAS
180°**



**2P.TElescÓPICAS
+ FIJO 180°**



**3P.TElescÓPICA
180°**



**3P.TElescÓPICAS
+ FIJO 180°**

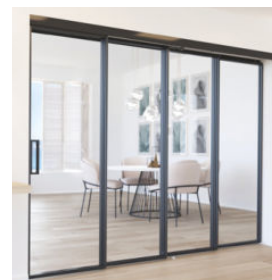

Peso máximo: 80 Kg/Puerta
Vidrio templado y o laminado: 8mm

**(KITS CON VIDRIO ENMARCADO O CON MADERA.
VIDRIO Y MADERA NO INCLUIDOS)**

CANTÓN MARCO TELEX MOVE/ (Con/Sin p.JAPONESA)

**3P.TElescÓPICAS 180°
MÓVILES - 2 LADOS**



**4P.TElescÓPICAS 180°
MÓVILES - 2 LADOS**

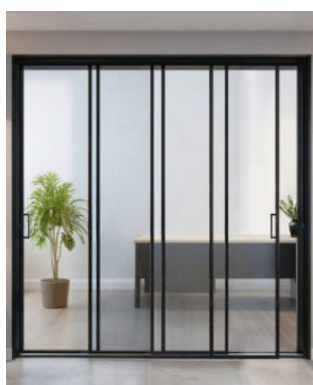

**Peso máximo:
80 Kg/Puerta**
**Vidrio templado
y o laminado: 8mm**

CANTÓN MARCO PIVOTANTE

**P.BATIENTE VAYVEN
- "DORMA" Y F.AIRE**



**P.BATIENTE
- BISAGRAS**



**Peso máximo:
40-80 Kg/Puerta**
**Vidrio templado
y o laminado: 8mm**

CANTÓN VIDRIO

PUERTA CORREDERA DE VIDRIO

- peso max. puerta: 80 kg/puerta
- vidrio 8-10 mm
- ancho min. vidrio 600 mm
- sin muesca en el vidrio
- con amortiguador y autocierre
- pods-limite porte: 80 kg/porte
- verre 8-10 mm
- largeur minimale verre 600 mm
- sans encoches
- avec amortisseur et fermeture automatique

- weight max. door: 80 kg/door
- glass 8-10 mm
- min. wide glass 600 mm
- without cut-out
- buffer and sel-closing system
- peso max. porta: 80 kg/porta
- vetro 8-10 mm
- larghezza min. vetro 600 mm
- senza tacca nel vetro
- ammortizzatore e autochiusura

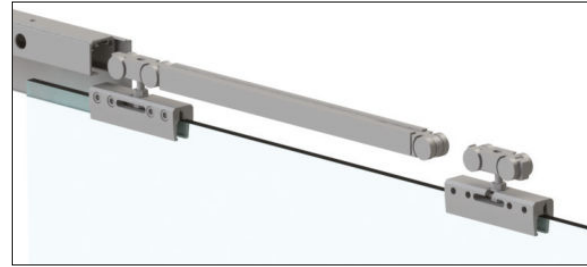

SECCIÓN PARA PUERTAS DE VIDRIO

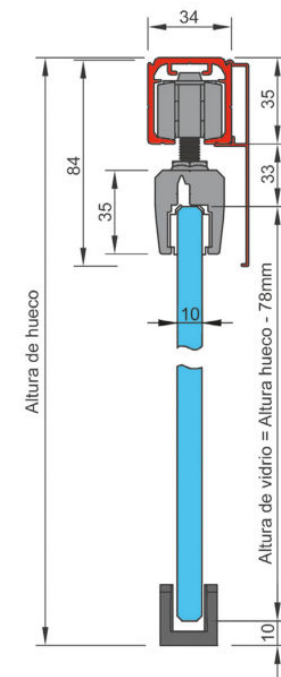
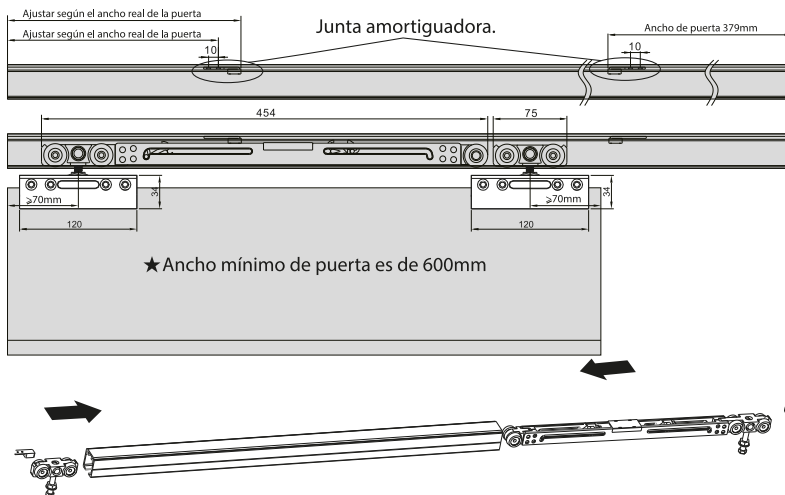
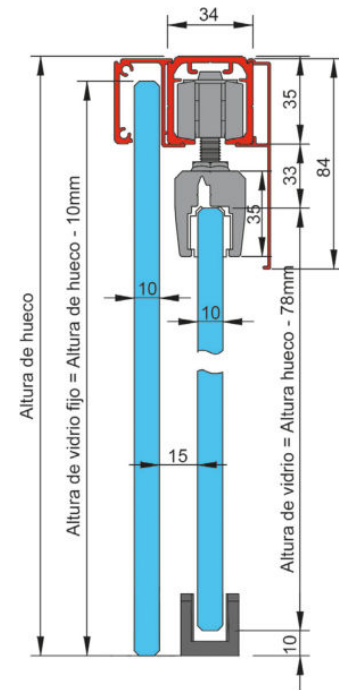

MONTAJE A TECHO O PARED

EL CARRIL 5111 ESTÁ MECANIZADO CON UN TALADRO CADA 25 CM PARA SER FIJADO DIRECTAMENTE A LA PARED SIN NECESIDAD DE ESCUADRAS

- Montage au plafond ou au mur. Le profilé supérieur 5111 est usiné avec des trous tous les 25 cm pour être fixée directement au mur sans avoir besoin de supports.
- Ceiling or wall mount. the track 5111 is machined with holes every 25 cm to be fixed directly to the wall without the need for brackets
- Montaggio a soffitto o a muro. La guida superiore 5111 è meccanizzata con fori ogni 25 cm per essere fissata alla parete senza necessità di supporti

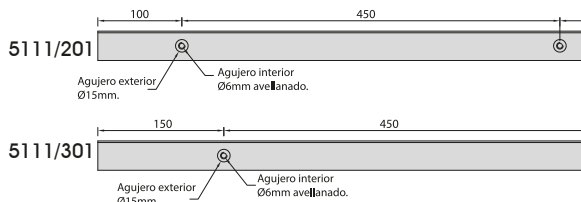



CARRIL
PROFIL SUPÉRIEUR
UPPER TRACK
GUIDA SUPERIORE
5111/201 2 m
5111/301 3 m



PERFIL CARRIL FIJO
PROFIL FIXE
FIXED RAIL PROFILE
PROFILO BINARIO FISSO
5114/201 2 m
5114/301 3 m

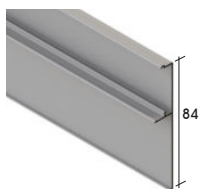

PERFIL TAPA CARRIL
PROFIL COUVERTURE
TRACK COVER PROFIL
PROFILO COPERTINA GUIDA
5112/201 2 m
5112/301 3 m

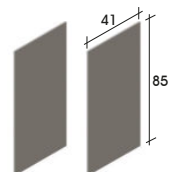

TAPA LATERAL DE CARRIL
COUVERTURE LATÉRALE DU PROFIL
TOP RAIL SIDE COVER
COPERTURA LATÉRALE SUPERIORE
5113/001 SET 2U.



KIT PINZA PORTAVIDRIO
KIT PINCE POUR VERRE
KIT CLAMP FOR GLASS
KIT PINZA PER VETRO
5110/001 CON BUFFER

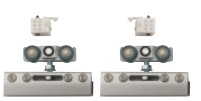

COJINETES PARA 1 PUERTA
ROULEMENTS POUR 1 PORTE
FITTINGS FOR 1 DOOR
CUSCINETTI PER 1 ANTE
5125/000 SIN BUFFER



GALGA MONTAJE UÑEROS
GABARIT DE MONTAGE
INSTALLATION TOOL
SAGOMA AIUTO MONTAGGIO
4209/000



POMO
POIGNÉE
KNOB
POMO
4223/0..



UÑERO DOBLE ADHESIVO
POIGNÉE DOUBLE ADHESIVE
DOUBLE ADHESIVE PULL
POMO DOPPIO ADHESIVO
4207/001
4207/0..

| CP. BILLO C.R. POLI BR. C.R. CR. LUC. | PL. M ALU. M ALL. NAT | BRUTO BRUT RAW GREZZO | PLÁSTICO PLASTICI E PLASTIC PLASTICA |
|------------------------------------------------|-----------------------------|--------------------------------|-----------------------------------------------|
| 32 | 01 | 00 | 09 |

| | | | |
|----|-------|--|-----|
| Al | 2/3 m | | €/u |
|----|-------|--|-----|

| | | | |
|--|--|--|--|
| | | | |
| | | | |

| | | | |
|----|-------|--------|-----|
| Al | 2/3 m | ∞ 5111 | €/u |
|----|-------|--------|-----|

| | | | |
|--|--|--|--|
| | | | |
| | | | |

| | | | |
|----|-------|--------|-----|
| Al | 2/3 m | ∞ 5111 | €/u |
|----|-------|--------|-----|

| | | | |
|--|--|--|--|
| | | | |
| | | | |

| | | | |
|----|--|--------|-----|
| Al | | ∞ 5112 | €/u |
|----|--|--------|-----|

| | | | |
|--|--|--|--|
| | | | |
| | | | |

| | | |
|-------|---------|-----|
| Al Fe | 8-10 mm | €/u |
|-------|---------|-----|

| | | |
|-----------|--|--|
| 80 kg/set | | |
|-----------|--|--|

| | | |
|-------|---------|-----|
| Al Fe | 8-10 mm | €/u |
|-------|---------|-----|

| | | |
|-----------|--|--|
| 80 kg/set | | |
|-----------|--|--|

| | | |
|----|--|-----|
| Al | | €/u |
|----|--|-----|

| | | |
|----|-----|-----|
| Al | 100 | €/u |
|----|-----|-----|

| | | |
|---------|--|--|
| 8-10 mm | | |
|---------|--|--|

| | | |
|------|--|-----|
| Ø 60 | | €/u |
|------|--|-----|

| INOX BR INOX POLI P.S.S INOX LUC | INOX SAT. INOX SAT. S.S.S INOX SAT. | NEGRO INOR BLACK NERO |
|-------------------------------------------|----------------------------------------------|--------------------------------|
| 22 | 28 | 0N |

| | | | |
|-----------|--|--|--|
| Al | | | |
| inox s.s. | | | |

KITS

PLATA MATE
ALU. MATT
ALL. NATURALE
01

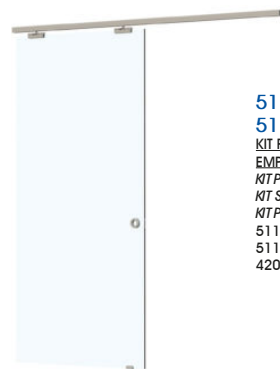

**1 PUERTA
CORREDERA**

5118/E21 2 m
5118/E31 3 m

KIT PUERTA CORREDERA PARA CRISTAL
EMPOTRABLE EN EL TECHO

KIT PORTE COUSSANTE VERRE AU PLAFOND
KIT SLIDINGDOOR RECESSED IN THE CEILING
KIT PORTA SCORREVOLE INCASSATA NEL SOFFITTO

5111/201-5111/301 1 u. carril
5110/001 1 u. set pinzas portavidrio
4207/001 1 u. uñero

Incluye guidador de suelo



**1 PUERTA
CORREDERA**

5119/P21 2 m
5119/P31 3 m

KIT PUERTA CORREDERA DE CRISTAL A PARED
KIT DE PORTE COUSSANTE FIXÉE A MUR
KIT SLIDINGDOOR FIXED TO THE WALL
KIT PORTA SCORREVOLE FISSATA A PARETE

5111/201-5111/301 1 u. carril
5112/201-5112/301 1 u. tapa carril
5113/001 1 u. set tapas lateral carril
5110/001 1 u. set pinzas portavidrio
4207/001 1 u. uñero

Incluye guidador de suelo

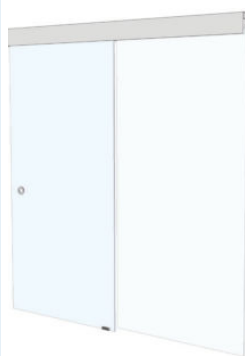

**1 PUERTA +
FIJO**

5126/T21 2 m
5126/T31 3 m

KIT PUERTA CORREDERA DE CRISTAL CON VIDRIO FIJO
KIT PORTE COUSSANTE EN VERRE AVEC VITRE FIXE
SLIDING GLASS DOOR KIT WITH FIXED GLASS
KIT PORTA SCORREVOLE IN VETRO CON VETROFISSO

5111/201-5111/301 1 u. carril
5114/201-5114/301 1 u. carril fijo
5112/201-5112/301 2 u. tapa carril
5113/001 1 u. set tapas lateral carril
5110/001 1 u. set pinzas portavidrio
4207/001 1 u. uñero

Incluye guidador de suelo

CANTÓN MARCO

PUERTA CORREDERA
DE VIDRIO ENMARCADO

KITS

| BLANCO BLANC WHITE BIANCO | NEGRO NOR BLACK NERO | BRUTO BRUT RAW GREZZO | COLOR COULEUR COLOR COLORE |
|------------------------------------|-------------------------------|--------------------------------|-------------------------------------|
| OB | ON | OO | OP |

1 PUERTA
CORREDERA

ANCHO PUERTA
HASTA 95
CARRIL 2M

REF. 5150/00.

| | |
|----|----------|
| X1 | 5111/20. |
| X1 | 5210/20. |
| X1 | 5122/00N |
| X1 | 5204/00. |
| X1 | 5208/00. |
| X5 | 5124/00N |
| X1 | 5123/00N |

ANCHO PUERTA
MÁS DE 95
CARRIL 3M

REF. 5150/01.

| | |
|----|----------|
| X1 | 5111/30. |
| X1 | 5210/30. |
| X1 | 5122/00N |
| X1 | 5204/01. |
| X1 | 5208/00. |
| X7 | 5124/00N |
| X1 | 5123/00N |



| | | | | |
|----------|-----------------------|-----------------------|-----------------------|-----------------------|
| 5150/00. | <input type="radio"/> | <input type="radio"/> | <input type="radio"/> | <input type="radio"/> |
| 5150/01. | <input type="radio"/> | <input type="radio"/> | <input type="radio"/> | <input type="radio"/> |

1 FIJO + 1 PUERTA
CORREDERA

ANCHO PUERTA
HASTA 95
CARRIL 2M

REF. 5151/00.

| | |
|----|----------|
| X2 | 5111/20. |
| X2 | 5210/20. |
| X1 | 5122/00N |
| X2 | 5204/00. |
| X1 | 5208/00. |
| X1 | 5203/00. |

ANCHO PUERTA
MÁS DE 95
CARRIL 3M

REF. 5151/01.

| | |
|----|----------|
| X2 | 5111/30. |
| X2 | 5210/30. |
| X1 | 5122/00N |
| X2 | 5204/01. |
| X1 | 5208/00. |
| X1 | 5203/00. |



| | | | | |
|----------|-----------------------|-----------------------|-----------------------|-----------------------|
| 5151/00. | <input type="radio"/> | <input type="radio"/> | <input type="radio"/> | <input type="radio"/> |
| 5151/01. | <input type="radio"/> | <input type="radio"/> | <input type="radio"/> | <input type="radio"/> |

2 PUERTAS
CORREDERAS

ANCHO PUERTA
HASTA 95
CARRIL 2M

REF. 5152/00.

| | |
|----|----------|
| X2 | 5111/20. |
| X2 | 5210/20. |
| X2 | 5122/00N |
| X2 | 5204/00. |
| X2 | 5208/00. |

ANCHO PUERTA
MÁS DE 95
CARRIL 3M

REF. 5152/01.

| | |
|----|----------|
| X2 | 5111/30. |
| X2 | 5210/30. |
| X2 | 5122/00N |
| X2 | 5204/01. |
| X2 | 5208/00. |



| | | | | |
|----------|-----------------------|-----------------------|-----------------------|-----------------------|
| 5152/00. | <input type="radio"/> | <input type="radio"/> | <input type="radio"/> | <input type="radio"/> |
| 5152/01. | <input type="radio"/> | <input type="radio"/> | <input type="radio"/> | <input type="radio"/> |

COMPONENTES
CARRIL

| BLANCO BLANC WHITE BIANCO | NEGRO NOR BLACK NERO | BRUTO BRUT RAW GREZZO | COLOR COULEUR COLOR COLORE |
|------------------------------------|-------------------------------|--------------------------------|-------------------------------------|
| OB | ON | OO | OP |

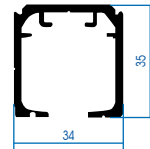

CARRIL SUPERIOR
RAIL EN ALUMINIUM
ALUMINIUM RAIL
BINARIO IN ALLUMINIO
5111/20. 2M
5111/30. 3M
5111/40. 4M

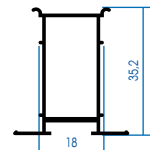

PERFIL ENTRE CARRILES
PROFIL ENTRE RAILS
PROFILE BETWEEN RAILS
PROFILO TRA BINARI
5128/20. 2M
5128/30. 3M
5128/40. 4M

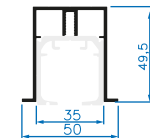

PERFIL PARA EMPOTRAR A TECHO
PROFIL POUR MONTAGE AU PLAFOND
PROFILE FOR CEILING MOUNTING
PROFILO PER MONTAGGIO A SOFFITTO

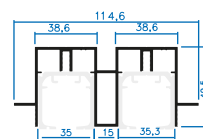

1 CARRIL/1 RAIL /1 BINARI
5450/10. 1M
2 CARRIL/2 RAIL /2 BINARI
5451/10. 1M



TAPA DE CARRIL SUPERIOR
COUVERTURE DE RAIL
SUPÉRIEURE
TOP RAIL COVER
COPERTURA SUPERIORE DEL
BINARIO
5210/20. 2M
5210/30. 3M
5210/40. 4M

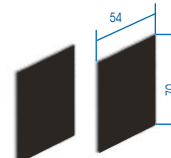

TAPA LATERAL
X
ENDCAP
Y
5123/00. SET 2 U.

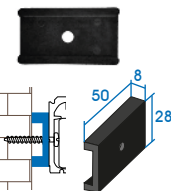

SEPARADOR DE PARED
SÉPARATEUR MURAL
WALL SPACER
DISTANZIATORE
5124/00N

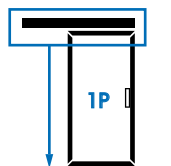

SET COJINETES PARA 1 PUERTA
JEU DE ROULEMENTS POUR 1 PORTE
SET OF FITTINGS FOR 1 DOOR
SET CUSCINETTI PER 1 ANTE
5122/00N selfclosing

G x1 COJINETE PEQUEÑO SIN RUEDITA
(carro y cojinete pequeño)

D x1 BUFER (bufer y cojinete pequeño)

E x2 FRENOS TIPO BUFER M x1 GUIADOR DE SUELO

COMPONENTES MARCO

| BLANCO BLANC WHITE BIANCO | NEGRO NOIR BLACK NERO | BRUTO BRUT RAW GREZZO | COLOR COULEUR COLOR COLORE |
|------------------------------------|--------------------------------|--------------------------------|-------------------------------------|
| 0B | 0N | 00 | 0P |

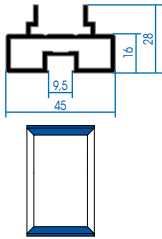

PERFIL INTERIOR Y SUPERIOR (MARCO)
PROFIL DE CADRE SUPÉRIEUR ET INFÉRIEUR
UPPER AND BOTTOM
FRAME PROFILE
PROFILO SUPERIORE E
INFERIORE CORNICE
5205/20.

| | | |
|----|----|-----|
| Al | 2M | €/u |
|----|----|-----|

○ ○ ○ ○

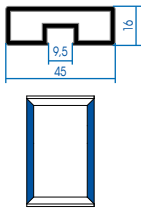

PERFIL LATERAL (MARCO)
PROFIL DE CADRE LATÉRAL
LATERAL FRAME PROFILE
PROFILO LATERALE CORNICE
5206/30.

| | | |
|----|----|-----|
| Al | 3M | €/u |
|----|----|-----|

○ ○ ○ ○



ESQUADRA UNIÓN PERFILES
SUPPORT POUR ASSEMBLER DES PROFILS
BRACKET FOR JOINING PROFILES
GIUNTO UNIONE PROFILI
5207/000

| | |
|----|-----|
| Al | €/u |
|----|-----|

○



GALGA ESCUADRA / MECANIZACIÓN PERFIL
JAUGE CARRÉE
BRACKET GAUGE
CALIBRO SQUADRA
5207/010

| | |
|-----|-----|
| Pla | €/u |
|-----|-----|

○



CINTA ADHESIVA VIDRIO
RUBAN ADHÉSIF DOUBLE FACE EN VERRE
GLASS DOUBLE SIDED TAPE
NASTRO BIADESIVO VETRO
5209/109
5209/009 ROLLO DE 33M

| | |
|-----|-----|
| Pla | €/m |
|-----|-----|

○ ○



KIT MARCO DE ALUMINIO 3X1M (1 PUERTA)
KIT CADRE DE ALUMINIUM
3X1M (1 PORTÉ)
SET ALUMINIUM FRAME
3X1M (1 FRAME)
CONGIUNTO PERIMETRALE
DI ALLUMINIO 3X1M
5204/00. ancho hasta 95cm
5204/01. ancho más de 95cm

| | | |
|----|----|-----|
| Al | 3M | €/u |
|----|----|-----|

○ ○ ○ ○

- N** x2
- P** x4
- Q** x1

- N** Perfil interior y superior (marco)
- P** Perfil lateral (marco)
- Q** Esquadra unión perfiles
- Q** Cinta adhesiva vidrio



COMPONENTES ACCESORIOS

| BLANCO BLANC WHITE BIANCO | NEGRO NOIR BLACK NERO | BRUTO BRUT RAW GREZZO | COLOR COULEUR COLOR COLORE |
|------------------------------------|--------------------------------|--------------------------------|-------------------------------------|
| 0B | 0N | 00 | 0P |



TIRADOR DOBLE PARA MARCO DE ALUMINIO
POIGNÉE DOUBLE POUR CADRE EN ALUMINIUM
DOUBLE HANDLE FOR
ALUMINIUM FRAME
MANIGLIA DOPPIA
TELAIO IN ALLUMINIO
5208/00.

| | | |
|----|-------------|-----|
| Al | 213x46x13mm | €/u |
|----|-------------|-----|

○ ○ ○ ○



TIRADOR DOBLE CON PESTILLO PICO DE LORO
DOUBLE POIGNÉE DE VERROUILLAGE
DOUBLE HANDLE WITH LATCH
MANIGLIA DOPPIA CON CHIAVISTELLO
5216/00N

| | | |
|----|-------------|-----|
| Al | 213x46x13mm | €/u |
|----|-------------|-----|

○



CERRADURA DE PUERTA ENMARCADA CON LLAVE PICO DE LORO
SERRURE DE PORTE ENCADRÉE AVEC CLÉ
FRAMED DOOR LOCK WITH KEY
SERRATURA PER PORTE CON
CORNICE CON CHIAVE
5215/00N

| | | |
|----|-------------|-----|
| Al | 104x77x15mm | €/u |
|----|-------------|-----|

○



ANCLAJE PARA MARCO DE PUERTA FIJA
ANCRAGE DE CADRE DE PORTE FIXE
FIXED DOOR FRAME ANCHOR
ANCORAGGIO TELAIO PORTA FISSO
5203/000

| | |
|----|-----|
| Ix | €/u |
|----|-----|

○

| | | | |
|----|----|-------------|-----|
| Al | 3M | 15,6x10,1mm | €/u |
|----|----|-------------|-----|

Ⓞ 5209/109



PERFIL ALUMINIO PARA CRISTAL-PUERTA DE PANEL JAPONÉS
PROFILÉ EN ALUMINIUM POUR LE VERRE DANS LA PORTE À
PANNEAU JAPONAIS.
ALUMINIUM PROFILE FOR GLASS IN JAPANESE PANEL DOOR.
PROFILO IN ALLUMINIO PER
VETRO IN ANTA A
PANNELLO GIAPPONESE.
5127/30.

○ ○ ○ ○

Instrucciones de montaje en la página 11.



PERFIL INTERIOR Y SUPERIOR (MARCO)
PROFILÉ DE FINITION "L"
"L" FINISHING PROFILE
PROFILO DI FINITURA A "L"
5202/10.

| | | | |
|----|----|-------------|-----|
| Al | 2M | 40x10x0,8mm | €/m |
|----|----|-------------|-----|

○ ○ ○ ○

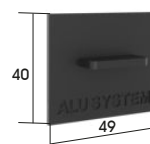

TAPETA EMBELLECEDORA
PROFILÉ DE FINITION "L"
"L" FINISHING PROFILE
PROFILO DI FINITURA A "L"
85205/00N

| | | |
|----|-------------|-----|
| Pl | 40x10x0,8mm | €/u |
|----|-------------|-----|

○

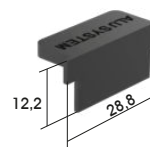

TAPETA EMBELLECEDORA
PROFILÉ DE FINITION "L"
"L" FINISHING PROFILE
PROFILO DI FINITURA A "L"
85203/00N

| | | |
|----|-------------|-----|
| Pl | 40x10x0,8mm | €/u |
|----|-------------|-----|

○

POSIBLES APLICACIONES

MARCO 1

1 PUERTA CORREDERA



A ALINEADO
EN PARKING

B TIRADOR
SALIENTE

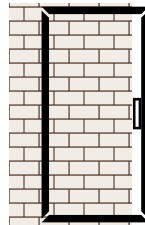
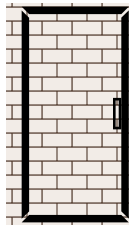

MARCO 2

2 PUERTAS CORREDERAS



ABIERTO

CERRADO

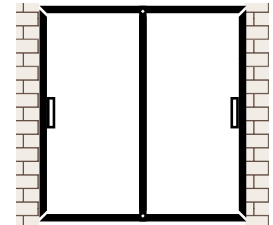
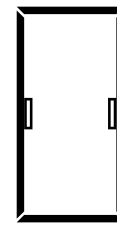

1 FIJO + 1 PUERTA CORREDERA



A ALINEADO
EN PARKING

B TIRADOR
SALIENTE

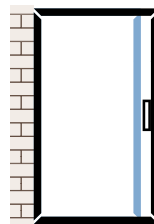
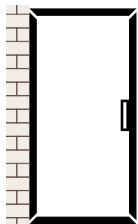

DATOS GENERALES

ACABADOS

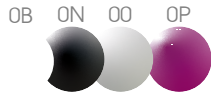

Puerta de vidrio y marco de aluminio/
Marco disponible en bruto para pintar en cualquier RAL.

+ VIDRIO



Vidrio de 8 mm

* Para otros acabados, consultar pedido mínimo y plazo de entrega.

PESO



80 Kg max
por hoja

CARACTERÍSTICAS

Deslizamiento suave
Soft-closing en apertura y cierre
Diferentes posibilidades.
Posibilidad de crear una estructura japonesa personalizada.

ANCLAJE

ANCLAJE TECHO

Instalación a techo
Ceiling mounted

ANCLAJE PARED

Instalación a pared
Wall mounted

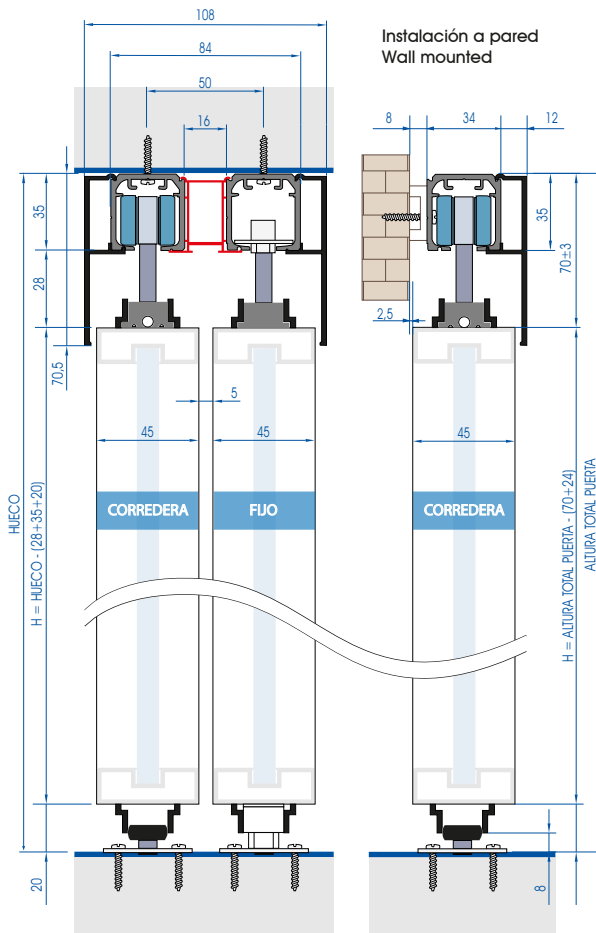

SECCIONES PERFILES

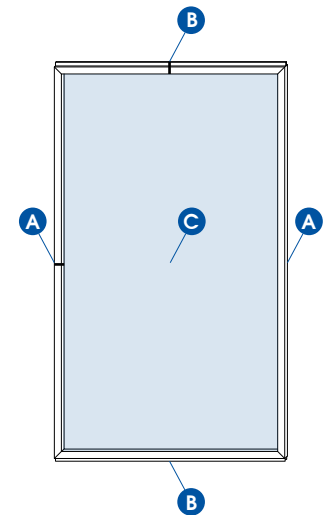
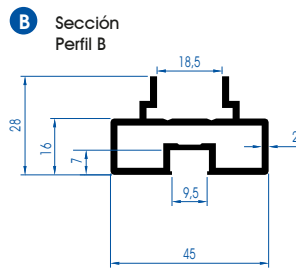
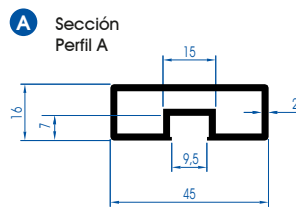

MEDIDAS VIDRIO

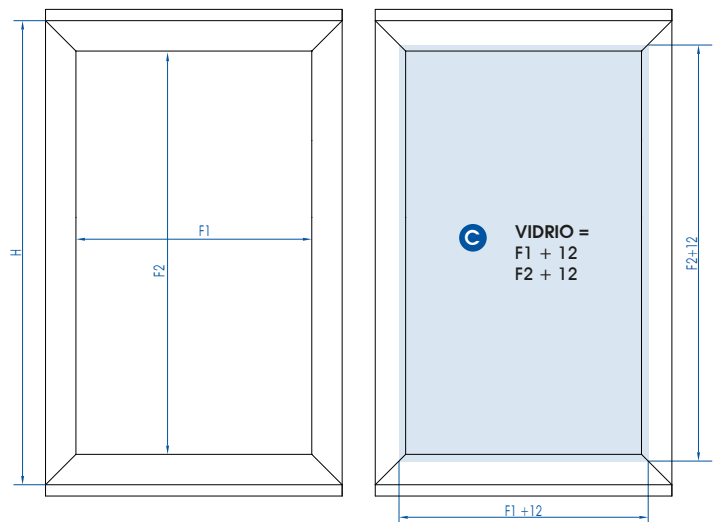

CANTÓN MARCO INVISIBLE

PUERTA CORREDERA
CON MECANISMO OCULTO

Metodo de instalación 1:

Puerta centrada
con el hueco

- La puerta no se abre el ancho del hueco completo, con el herraje no queda alineada con la pared por completo.
Ver dibujo:
PUERTA ABIERTA

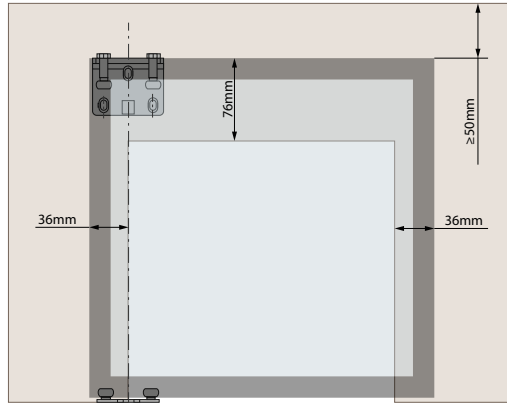

PUERTA
CERRADA



PUERTA ABIERTA

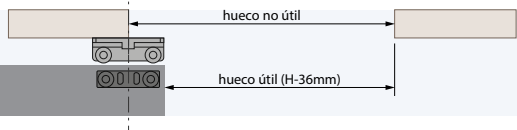

Metodo de instalación 2:

Puerta tocando la
pared en uno de
los lados

-La puerta se abre el ancho completo del hueco. Todo el hueco es útil.
Ver dibujo:
PUERTA ABIERTA

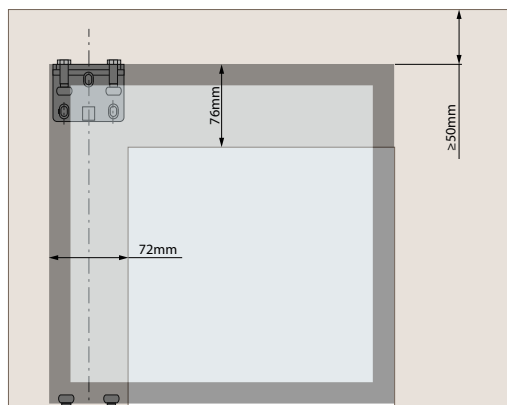

PUERTA
CERRADA

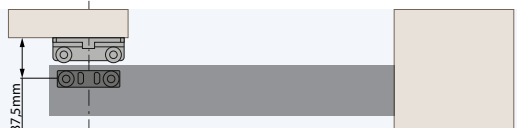

PUERTA ABIERTA

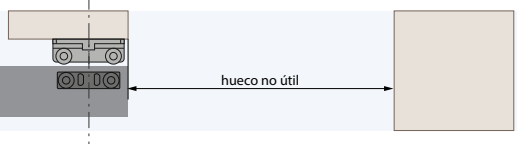

MEDIDAS VIDRIO

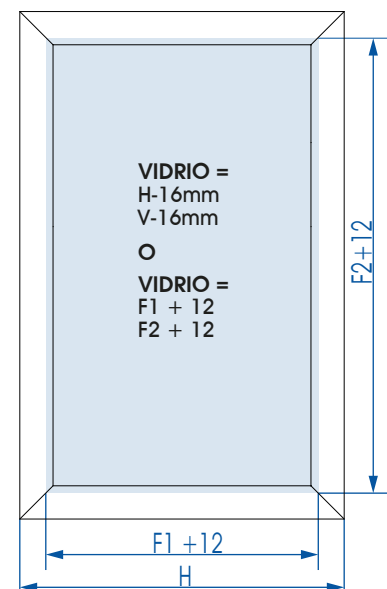
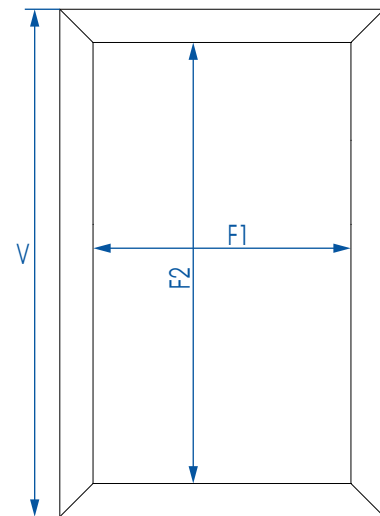

KIT COJINETES

NEGRO
NOR
BLACK
NERO
ON

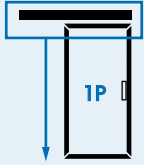

KIT COJINETES Y GUÍAS PARA 1 PUERTA
JEU DE ROULEMENTS POUR 1 PORTE
SET OF FITTINGS FOR 1 DOOR
SET CUSCINETTI PER 1 ANTE
5230/00N selfclosing

€/u

o

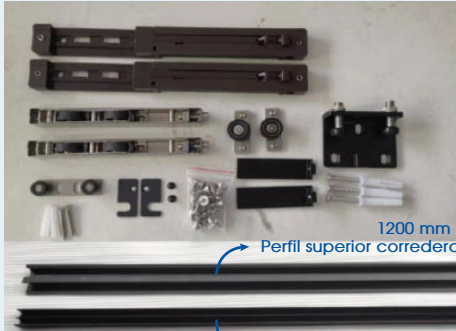

1200 mm

Perfil superior corredera

Perfil inferior puerta
1200 mm

KITS MARCOS

BLANCO
BLANC
WHITE
BIANCO
OB

NEGRO
NOR
BLACK
NERO
ON

BRUTO
BRUT
RAW
GREZZO
OO

COLOR
COULEUR
COLOR
COLORE
OP

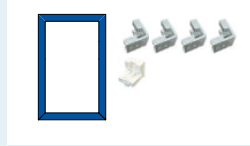

KIT 1 PUERTA
JEU POUR 1 PORTE
SET FOR 1 DOOR
SET PER 1 ANTE
5206/K..
incluye:
5206/3.. x3
5207/000 x4

max.1200mm €/u

o o o o

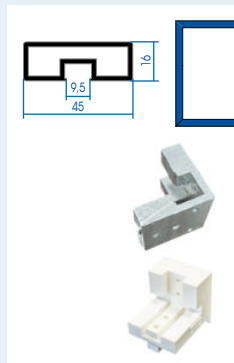

PERFIL LATERAL (MARCO)
PROFIL DE CADRE LATÉRAL
LATERAL FRAME PROFILE
PROFILO LATERALE CORNICE
5206/30.

Al 3M €/u

o o o o

ESQUADRA UNIÓN PERFILES
SUPPORT POUR ASSEMBLER DES PROFILS
BRACKET FOR JOINING PROFILES
GIUNTO UNIONE PROFILI
5207/000

Al €/u

PLÁSTICO
PLASTIQUE
PLASTIC
PLASTICA

09

GALGA ESCUADRA / MECANIZACIÓN PERIL
JAUGE CARRÉE
BRACKET GAUGE
CALIBRO SQUADRA
5207/010

Pla €/u

o

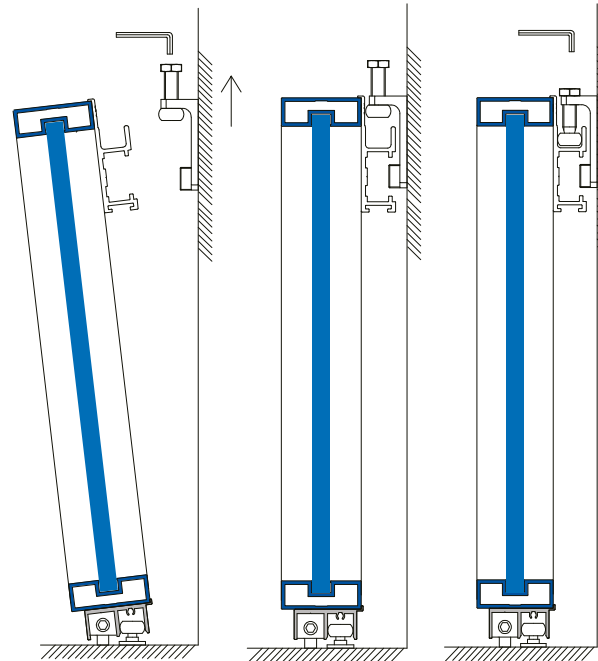
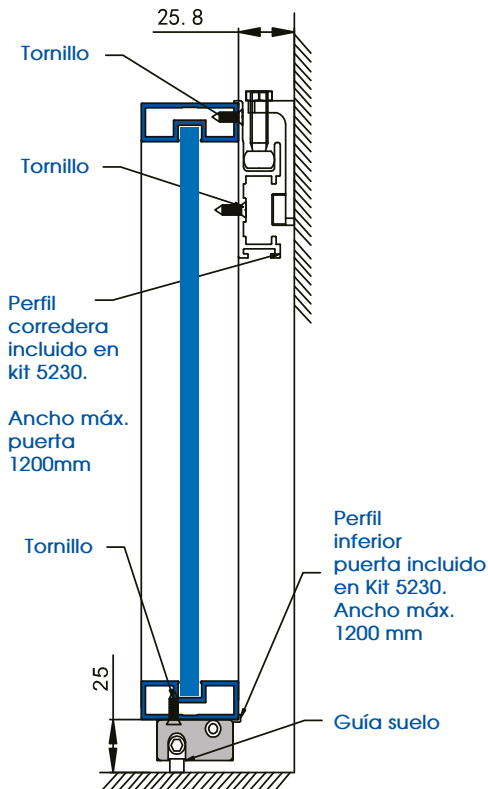

ANCHO MAX.1200mm

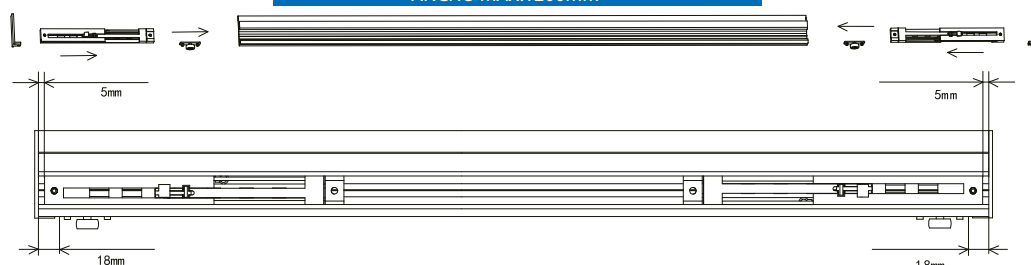

C. MARCO TELEX 2

PUERTA CORREDERA CON 2 PUERTAS TELESCÓPICAS

| BLANCO BLANC WHITE BIANCO | NEGRO NOIR BLACK NERO | BRUTO BRUT RAW GREZZO | COLOR COULEUR COLOR COLORE |
|------------------------------------|--------------------------------|--------------------------------|-------------------------------------|
| OB | ON | OO | OP |

KITS

2 PUERTAS
TELESCÓPICAS

ANCHO PUERTA
HASTA 95

CARRIL 3M

REF. 5211/00.

| | |
|----|----------|
| X2 | 5111/30. |
| X2 | 5210/30. |
| X1 | 5200/00N |
| X2 | 5204/00. |
| X1 | 5208/00. |

ANCHO PUERTA
MÁS DE 95

CARRIL 3M

REF. 5211/01.

| | |
|----|----------|
| X2 | 5111/30. |
| X2 | 5210/30. |
| X1 | 5200/00N |
| X2 | 5204/01. |
| X1 | 5208/00. |

| | | | | |
|----------|--------------------------|--------------------------|--------------------------|--------------------------|
| 5211/00. | <input type="checkbox"/> | <input type="checkbox"/> | <input type="checkbox"/> | <input type="checkbox"/> |
| 5211/01. | <input type="checkbox"/> | <input type="checkbox"/> | <input type="checkbox"/> | <input type="checkbox"/> |

1 FIJO + 2 PUERTAS
TELESCÓPICAS

ANCHO PUERTA
HASTA 95

CARRIL 3M

REF. 5212/00.

| | |
|----|----------|
| X3 | 5111/30. |
| X2 | 5210/30. |
| X1 | 5200/00N |
| X3 | 5204/00. |
| X1 | 5208/00. |
| X1 | 5203/000 |

ANCHO PUERTA
MÁS DE 95

CARRIL 3M

REF. 5212/01.

| | |
|----|----------|
| X3 | 5111/30. |
| X2 | 5210/30. |
| X1 | 5200/00N |
| X3 | 5204/01. |
| X1 | 5208/00. |
| X1 | 5203/000 |

| | | | | |
|----------|--------------------------|--------------------------|--------------------------|--------------------------|
| 5212/00. | <input type="checkbox"/> | <input type="checkbox"/> | <input type="checkbox"/> | <input type="checkbox"/> |
| 5212/01. | <input type="checkbox"/> | <input type="checkbox"/> | <input type="checkbox"/> | <input type="checkbox"/> |



3M CINTA AUTOADHESIVA
VIDRIO MAX. CALIDAD.
TRANSPARENTE. PARA PERFILES
PUERTA JAPONESA
RUBAN ADHÉSIF DOUBLE FACE EN VERRE
GLASS DOUBLE SIDED TAPE
NASTRO BIADESIVO VETRO
5209/109
5209/009 ROLLO DE 33M

Pla €/m

PLÁSTICO
PLASTIQUE
PLASTIC
PLASTICA
09

CARRIL

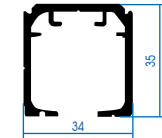

CARRIL SUPERIOR
RAIL EN ALUMINIUM
ALUMINIUM RAIL
BINARIO IN ALLUMINIO
5111/30. 3M

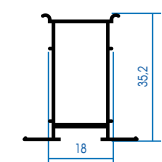

PERIL ENTRE CARRILES
PROFIL ENTRE RAILS
PROFILE BETWEEN RAILS
PROFILO TRA BINARI
5128/20. 2M
5128/30. 3M
5128/40. 4M

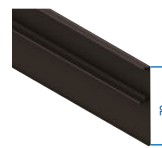

TAPA DE CARRIL SUPERIOR
COUVERTURE DE RAIL
SUPERIEURE
TOP RAIL COVER
COPERTURA SUPERIORE DEL
BINARIO
5210/30. 3M

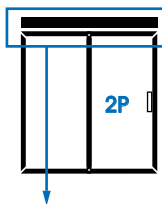

SET COJINETES PARA 2 PUERTAS
TELESCÓPICAS
JEU DE ROUEMENTS POUR 2
PORTES TÉLESCOPIQUES
SET OF FITTINGS FOR 2 TELESCOPIC
DOORS
SET CUSCINETTI PER 2 ANTE
TELESCOPICHE
5200/00N SELF-CLOSING



B Kit cojinete grande con ruedita
- carro
- ruedita
- cojinete grande

C Frenos tipo cubo

D Kit bufer
- bufer
- cojinete pequeño

E Frenos tipo bufer

F Kit cojinete pequeño con ruedita
- carro
- ruedita
- cojinete pequeño

G Kit cojinete pequeño sin ruedita
- carro
- cojinete pequeño

H Sujeta correa en techo

I Sujeta correa en cojinete

J Correa

K Pinza de correa

L Gulador en puerta

M Gulador en suelo

MARCOS

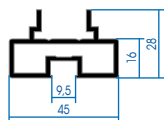

PERFIL INFERIOR Y SUPERIOR (MARCO)
PROFIL DE CADRE SUPÉRIEUR
ET INFÉRIEUR
UPPER AND BOTTOM
FRAME PROFILE
PROFILO SUPERIORE E
INFERIORE CORNICE
5205/20.

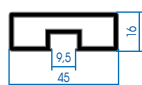

PERFIL LATERAL (MARCO)
PROFIL DE CADRE LATÉRAL
LATERAL FRAME PROFILE
PROFILO LATERALE CORNICE
5206/30.

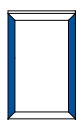

ESCUADRA UNIÓN PERFILES
SUPPORT POUR ASSEMBLER DES
PROFILS
BRACKET FOR JOINING PROFILES
GIUNTO UNIONE PROFILI
5207/000



**GALGA ESCUADRA /
MECANIZACIÓN PERFIL**
JAUGE CARRÉE
BRACKET GAUGE
CALIBRO SQUADRA
5207/010

KIT

**KIT MARCO DE ALUMINIO 3X1M
(1 PUERTA)**
KIT CADRE DE ALUMINIUM
3X1M (1 PORTÉ)
SET ALUMINIUM FRAME
3X1M (1 FRAME)
CONGIUNTO PERIMETRALE
DI ALUMINIO 3X1M
5204/00. ganchos hasta
90cm
5204/01. ganchos más
de 90cm



- N** Perfil inferior y superior (marco)
- O** Perfil lateral (marco)
- P** Esquadra unión perfiles
- Q** Cinta adhesiva vidrio



| BLANCO BLANC WHITE BIANCO | NEGRO NOIR BLACK NERO | BRUTO BRUT RAW GREZZO | COLOR COULEUR COLOR COLORE |
|------------------------------------|--------------------------------|--------------------------------|-------------------------------------|
| 0B | 0N | 00 | 0P |

Al 2 m €/u

Al 3 m €/u

Al €/u

Pla €/u

PLÁSTICO
PLASTIQUE
PLASTIC
PLÁSTICA
09

Al 2 m €/u

ACCESORIOS

| BLANCO BLANC WHITE BIANCO | NEGRO NOIR BLACK NERO | BRUTO BRUT RAW GREZZO | COLOR COULEUR COLOR COLORE |
|------------------------------------|--------------------------------|--------------------------------|-------------------------------------|
| 0B | 0N | 00 | 0P |



**TIRADOR DOBLE PARA
MARCO DE ALUMINIO**
POIGNÉE DOUBLE POUR
CADRE EN ALUMINIUM
DOUBLE HANDLE FOR
ALUMINIUM FRAME
MANIGLIA DOPPIA
TELAIO IN ALLUMINIO
5208/00.

Al 21 3x46x13mm €/u



**TIRADOR DOBLE CON
PESTILLO PICO DE LORO**
DOUBLE POIGNÉE DE
VERROUILLAGE
DOUBLE HANDLE WITH LATCH
MANIGLIA DOPPIA
CON CHIAVISTELLO
5216/00N

Al 21 3x46x13mm €/u



**CERRADURA DE PUERTA
ENMARCADA CON LLAVE
PICO DE LORO**
SERRURE DE PORTE
ENCADRÉE AVEC CLÉ
FRAMED DOOR LOCK WITH KEY
SERRATURA PER PORTE CON
CORNICE CON CHIAVE
5215/00N

Al 104x77x15mm €/u



**ANCLAJE PARA MARCO
DE PUERTA FIJA**
ANCRAGE DE CADRE DE PORTE FIXE
FIXED DOOR FRAME ANCHOR
ANCORAGGIO TELAIO PORTA FISSO
5203/000

lx €/u



**PERFIL ALUMINIO PARA CRISTAL-
PUERTA DE PANEL JAPONÉS**
PROFILÉ EN ALUMINIUM POUR
LE VERRE DANS LA PORTE À
Panneau japonais.
ALUMINIUM PROFILE FOR GLASS
IN JAPANESE PANEL DOOR.
PROFILO IN ALLUMINIO PER
VETRO IN ANTA A
PANNELLO GIAPPONESE.
5127/30.

Al 15,6x10,1mm €/u
5209 3 m

Instrucciones de montaje en la página 15.



PERFIL EMBELLECEDOR EN "L"
PROFILÉ DE FINITION "L"
"L" FINISHING PROFILE
PROFILO DI FINITURA A "L"
5202/10.

Al 40x10x0,8mm €/m
2 m

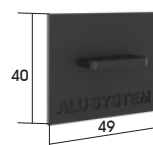

**TAPETA EMBELLECEDORA
PROFILÉ DE FINITION "L"**
"L" FINISHING PROFILE
PROFILO DI FINITURA A "L"
85205/00N

Pl 40x10x0,8mm €/u

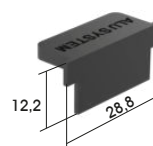

**TAPETA EMBELLECEDORA
PROFILÉ DE FINITION "L"**
"L" FINISHING PROFILE
PROFILO DI FINITURA A "L"
85203/00N

Pl 40x10x0,8mm €/u

C. MARCO TELEX 3

PUERTA CORREDERA CON 2 PUERTAS TELESCÓPICAS

KITS

| BLANCO BLANC WHITE BIANCO | NEGRO NOIR BLACK NERO | BRUTO BRUT RAW GREZZO | COLOR COULEUR COLOR COLORE |
|------------------------------------|--------------------------------|--------------------------------|-------------------------------------|
| OB | ON | OO | OP |

3 PUERTAS
TELESCÓPICAS



ANCHO PUERTA
HASTA 95
CARRIL 4M

ANCHO PUERTA
MÁS DE 95
CARRIL 4M

REF. 5213/00.

REF. 5213/01.

X3 5111/40.
X2 5210/40.
X1 5201/00N
X3 5204/00.
X1 5208/00.

X3 5111/40.
X2 5210/40.
X1 5201/00N
X3 5204/01.
X1 5208/00.

| | | | | |
|----------|-----------------------|-----------------------|-----------------------|-----------------------|
| 5213/00. | <input type="radio"/> | <input type="radio"/> | <input type="radio"/> | <input type="radio"/> |
| 5213/01. | <input type="radio"/> | <input type="radio"/> | <input type="radio"/> | <input type="radio"/> |

3 PUERTAS
TELESCÓPICAS



ANCHO PUERTA
HASTA 95
CARRIL 4M

ANCHO PUERTA
MÁS DE 95
CARRIL 4M

REF. 5214/00.

REF. 5214/01.

X4 5111/40.
X2 5210/40.
X1 5201/00N
X4 5204/00.
X1 5208/00.
X1 5203/00T

X4 5111/40.
X2 5210/40.
X1 5201/00N
X4 5204/01.
X1 5208/00.
X1 5203/000

| | | | | |
|----------|-----------------------|-----------------------|-----------------------|-----------------------|
| 5214/00. | <input type="radio"/> | <input type="radio"/> | <input type="radio"/> | <input type="radio"/> |
| 5214/01. | <input type="radio"/> | <input type="radio"/> | <input type="radio"/> | <input type="radio"/> |

3M CINTA AUTOADHESIVA
VIDRIO MAX. CALIDAD.
TRANSPARENTE. PARA PERFILES
PUERTA JAPONESA
RUBAN ADHÉSIF DOUBLE FACE EN VERRRE
GLASS DOUBLE SIDED TAPE
NASTRO BIADESIVO VETRO
5209/109
5209/009 ROLLO DE 33M

Pla €/m

PLÁSTICO
PLASTIQUE
PLASTIC
PLASTICA
09

CARRIL

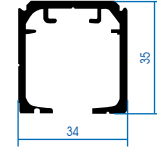

CARRIL SUPERIOR
RAIL EN ALUMINIUM
ALUMINIUM RAIL
BINARIO IN ALLUMINIO
5111/40. 4M

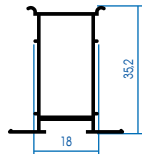

PERFIL ENTRE CARRILES
PROFIL ENTRE RAILS
PROFILE BETWEEN RAILS
PROFILO TRA BINARI
5128/20. 2M
5128/30. 3M
5128/40. 4M

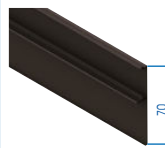

TAPA DE CARRIL SUPERIOR
COUVERTURE DE RAIL
SUPÉRIEURE
TOP RAIL COVER
COPERTURA SUPERIORE
DEL BINARIO
5210/40. 4M

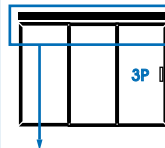

SET COJINETES PARA 3 PUERTAS
TELESCÓPICAS
JEU DE ROULEMENTS POUR 3
PORTES TÉLESCOPIQUES
SET OF FITTINGS FOR 3 TELESCOPIC
DOORS
SET CUSCINETTI PER 3 ANTE
TELESCOPICHE
5201/00N SELF-CLOSING



B Kit cojinete grande con ruedita
- carro
- ruedita
- cojinete grande

C Frenos tipo cubo

D Kit bufer
- bufer
- cojinete pequeño

E Frenos tipo bufer

F Kit cojinete pequeño con ruedita
- carro
- ruedita
- cojinete pequeño

G Kit cojinete pequeño sin ruedita
- carro
- cojinete pequeño

H Sujeta correa en techo

I Sujeta correa en cojinete

J Correa

K Pinza de correa

L Guiador en puerta

M Guiador en suelo

| BLANCO BLANC WHITE BIANCO | NEGRO NOIR BLACK NERO | BRUTO BRUT RAW GREZZO | COLOR COULEUR COLOR COLORE |
|------------------------------------|--------------------------------|--------------------------------|-------------------------------------|
| OB | ON | OO | OP |

Al 4 m €/u

Al 2M 3M 4M €/u

Al 4 m €/u

€/u

MARCOS

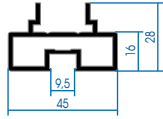

PERFIL INFERIOR Y SUPERIOR (MARCO)
PROFIL DE CADRE SUPÉRIEUR
ET INFÉRIEUR
UPPER AND BOTTOM
FRAME PROFILE
PROFILO SUPERIORE E
INFERIORE CORNICE
5205/20.

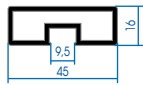
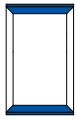

PERFIL LATERAL (MARCO)
PROFIL DE CADRE LATÉRAL
LATERAL FRAME PROFILE
PROFILO LATERALE CORNICE
5206/30.

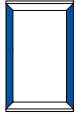

ESCUADRA UNIÓN PERFILES
SUPPERT POUR ASSEMBLER DES
PROFILS
BRACKET FOR JOINING PROFILES
GIUNTO UNIONE PROFILI
5207/000



**GALGA ESCUADRA /
MECANIZACIÓN PERFIL**
JAUGE CARRÉE
BRACKET GAUGE
CALIBRO SQUADRA
5207/010



KIT MARCO DE ALUMINIO 3X1M
(1 PUERTA)
KIT CADRE DE ALLUMINIUM
3X1M (1 PORTE)
SET ALUMINIUM FRAME
3X1M (1 FRAME)
CONGIUNTO PERIMETRALE
DI ALLUMINIO 3X1M
5204/00. ancho hasta 95cm
5204/01. ancho más de 95cm



- N** Perfil inferior y superior (marco)
- O** Perfil lateral (marco)
- P** Escuadra unión perfiles
- Q** Cinta adhesiva vidrio

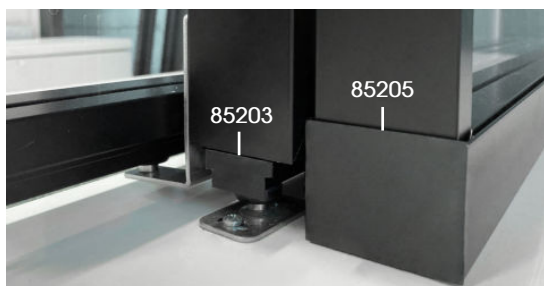

ACCESORIOS



TIRADOR DOBLE PARA MARCO DE ALUMINIO
POIGNÉE DOUBLE POUR CADRE EN ALUMINIUM
DOUBLE HANDLE FOR ALUMINIUM FRAME
MANIGLIA DOPPIA
TELAIO IN ALLUMINIO
5208/00.



TIRADOR DOBLE CON PESTILLO PICO DE LORO
DOUBLE POIGNÉE DE VERROUILLAGE
DOUBLE HANDLE WITH LATCH
MANIGLIA DOPPIA CON CHIAVISTELLO
5216/00N



CERRADURA DE PUERTA ENMARCADA CON LLAVE PICO DE LORO
SERRURE DE PORTE ENCADRÉE AVEC CLÉ
FRAMED DOOR LOCK WITH KEY
SERRATURA PER PORTE CON CORNICE CON CHIAVE
5215/00N



ANCLAJE PARA MARCO DE PUERTA FIJA
ANCRAGE DE CADRE DE PORTE FIXE
FIXED DOOR FRAME ANCHOR
ANCORAGGIO TELAIO PORTA FISSO
5203/000



PERFIL ALUMINIO PARA CRISTAL-PUERTA DE PANEL JAPONÉS
PROFILÉ EN ALUMINIUM POUR LE VERRE DANS LA PORTE À PANNEAU JAPONAIS.
ALUMINIUM PROFILE FOR GLASS IN JAPANESE PANEL DOOR.
PROFILO IN ALLUMINIO PER VETRO IN ANTA A PANNELLO GIAPPONESE.
5127/30.



PERFIL EMBELLECEDOR EN "L"
PROFILÉ DE FINITION "L"
"L" FINISHING PROFILE
PROFILO DI FINITURA A "L"
5202/1..

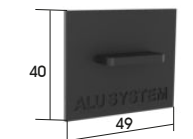

TAPETA EMBELLECEDORA
PROFILÉ DE FINITION "L"
"L" FINISHING PROFILE
PROFILO DI FINITURA A "L"
85205/00N

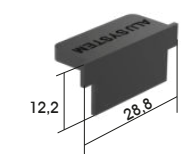

TAPETA EMBELLECEDORA
PROFILÉ DE FINITION "L"
"L" FINISHING PROFILE
PROFILO DI FINITURA A "L"
85203/00N

| BLANCO BLANC WHITE BIANCO | NEGRO NOIR BLACK NERO | BRUTO BRUT RAW GREZZO | COLOR COULEUR COLOR COLORE |
|------------------------------------|--------------------------------|--------------------------------|-------------------------------------|
| OB | ON | OO | OP |

| BLANCO WHITE BIANCO | NEGRO BLACK NERO | BRUTO RAW GREZZO | COLOR COULEUR COLOR COLORE |
|---------------------------|------------------------|------------------------|-------------------------------------|
| OB | ON | OO | OP |

| | | |
|----|-----|-----|
| Al | 2 m | €/u |
|----|-----|-----|

| | | |
|----|-----|-----|
| Al | 3 m | €/u |
|----|-----|-----|

| | |
|----|-----|
| Al | €/u |
|----|-----|

| | |
|-----|-----|
| Pla | €/u |
|-----|-----|

| | |
|--------------------------------------------|----|
| PLÁSTICO PLASTIC PLASTIC PLASTICA | 09 |
|--------------------------------------------|----|

| | | |
|----|-----|-----|
| Al | 2 m | €/u |
|----|-----|-----|

| | | |
|----|-------------|-----|
| Al | 213x46x13mm | €/u |
|----|-------------|-----|

| | | |
|----|-------------|-----|
| Al | 213x46x13mm | €/u |
|----|-------------|-----|

| | | |
|----|-------------|-----|
| Al | 104x77x15mm | €/u |
|----|-------------|-----|



| | |
|----|-----|
| lx | €/u |
|----|-----|

| | | |
|----|-------------|-----|
| Al | 15,6x10,1mm | €/u |
|----|-------------|-----|

| | |
|------|-----|
| 5209 | 3 m |
|------|-----|

| | | |
|----|-------------|-----|
| Al | 40x10x0,8mm | €/m |
|----|-------------|-----|



| | | |
|----|-------------|-----|
| Pl | 40x10x0,8mm | €/u |
|----|-------------|-----|

| | | |
|----|-------------|-----|
| Pl | 40x10x0,8mm | €/u |
|----|-------------|-----|

CÁLCULO DE MEDIDAS CANTON TELEX 2

2 PUERTAS CORREDERAS ALINEADAS EN PARKING

Ancho mínimo de puerta 2180mm
max. 2811mm

F = MEDIDA PUERTA FIJA
A = MEDIDA PUERTAS CORREDERAS

$$F = \frac{(\text{HUECO} + 32)}{3} + 5$$

$$A = \frac{L}{2} + 16$$

$$L = \text{HUECO} - F$$

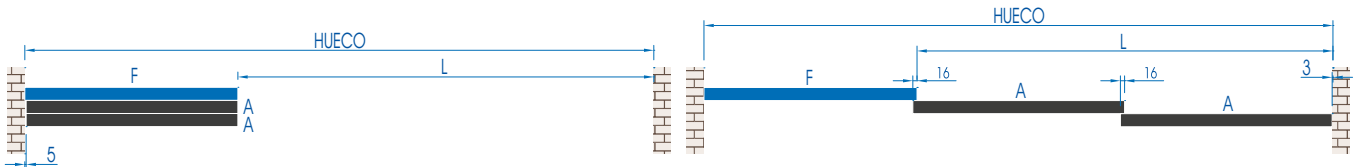

2 PUERTAS CORREDERAS CON TIRADOR SALIENTE

Ancho mínimo de puerta 2260mm
max. 2666mm

G = MEDIDA SALIENTE PARA EL TIRADOR
F = MEDIDA PUERTA FIJA
A = MEDIDA PUERTA CORREDERA INTERMEDIA
B = PUERTA FINAL CON TIRADOR SALIENTE

$$F = \frac{(\text{HUECO} - 3 - 5 - G + 16 \times 2)}{3} + 5$$

$$L = \text{HUECO} - F$$

$$A = \frac{(\text{HUECO} - 3 - 5 - G + 16 \times 2)}{3}$$

$$B = A + G$$

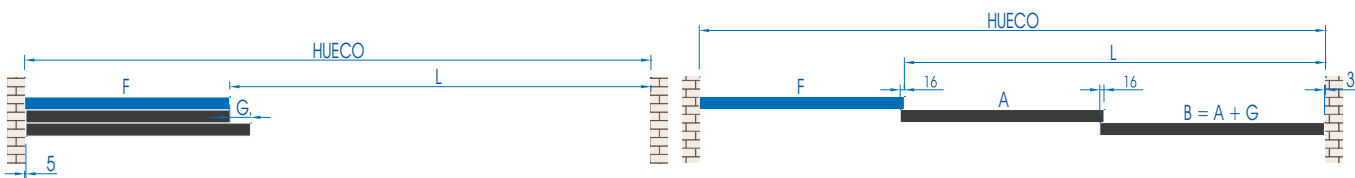

CÁLCULO DE MEDIDAS CANTON TELEX 3

3 PUERTAS CORREDERAS ALINEADAS EN PARKING

Ancho mínimo de puerta 2900mm
max. 3740mm

F = MEDIDA PUERTA FIJA
A = MEDIDA PUERTAS CORREDERAS

$$F = \frac{(\text{HUECO} + 58)}{4}$$

$$A = \frac{L}{3} + 15$$

$$L = \text{HUECO} - F$$

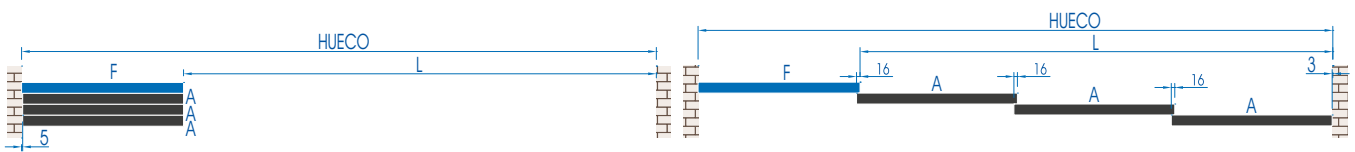

3 PUERTAS CORREDERAS CON TIRADOR SALIENTE

Ancho mínimo de puerta 2980mm
max. 3520mm

G = MEDIDA SALIENTE PARA EL TIRADOR
F = MEDIDA PUERTA FIJA
A = MEDIDA PUERTA CORREDERA INTERMEDIA
B = PUERTA FINAL CON TIRADOR SALIENTE

$$F = \frac{\text{HUECO} - G}{4} + 16$$

$$L = \text{HUECO} - F$$

$$A = \frac{L - G}{3} + 15$$

$$B = \frac{L - G}{3} + G + 15$$

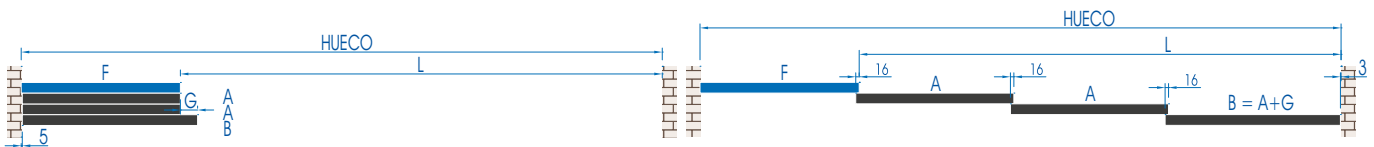

*** SOLICITE LA HOJA DE
CÁLCULO DE MEDIDAS**

DATOS TÉCNICOS

SECCIONES PERFILES

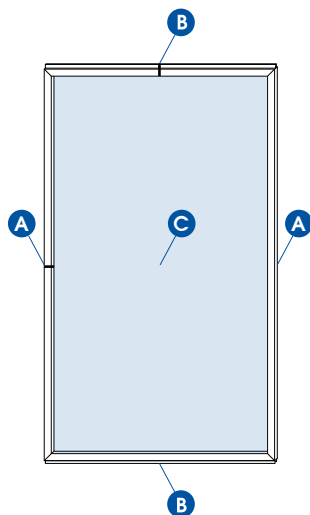

A Sección Perfil A

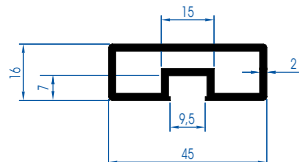

B Sección Perfil B

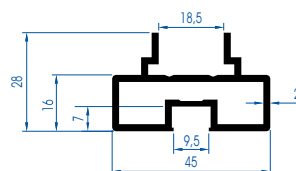

MEDIDAS VIDRIO →

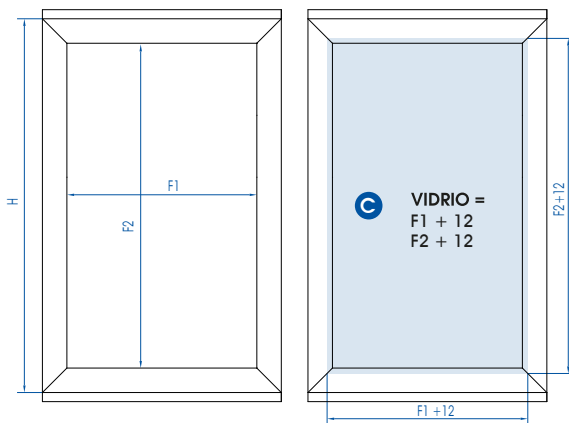

ANCLAJE Instalación a techo
Ceiling mounted

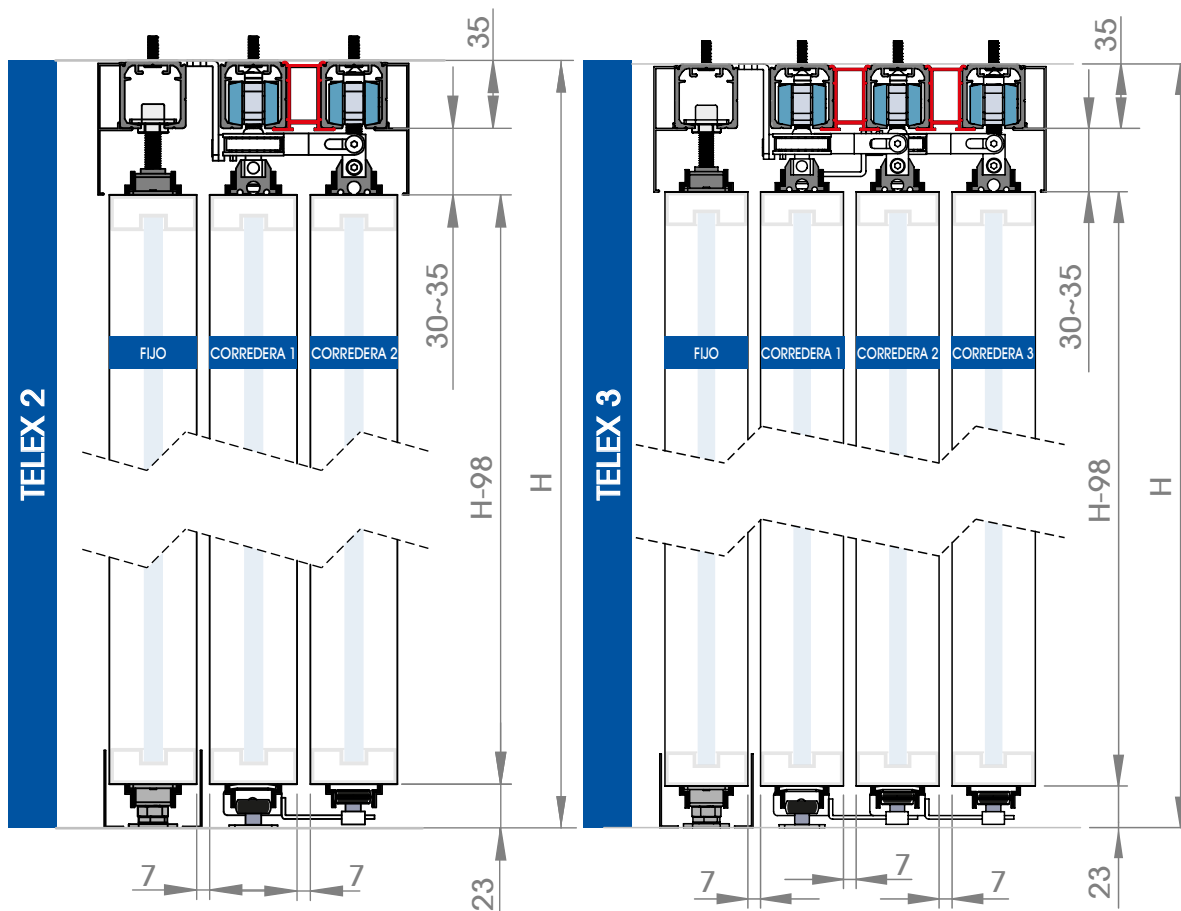

C. MARCO TELEX MOVE

PUERTA TELESCÓPICA CON PUERTAS MÓVILES EN LOS 2 SENTIDOS

| IMÁGEN | DESCRIPCIÓN | ESPECIFICACIONES | MATERIAL / REFERENCIA | ACABADOS / PRECIOS - Euro/u. | |
|-----------------------------------------------------|--------------------------------------------------------------------------------------------------------------------------------------------------------------------------------------------------------------------------------------------------------------------------------------------------------------------------------------------------------------------------------------------------------------------------------|----------------------------------------------------------------------------------------------------------------------------------------------------------------------------------------------------------------------------------------------------------------------------------|--------------------------------------------------------------------------------------------------------------------------------------------------------------------------------------------------------------------------------------------|-----------------------------------------|--|
| CANTÓN MARCO TELEX MOVE - PUERTA TELESCÓPICA | | | | | |
| | PUERTA CORREDERA TELESCÓPICA ENMARCADA CON MOVIMIENTO LIBRE HACIA AMBOS LADOS Y SELF-CLOSING <i>Porte coulissante télescopique encadré de mouvement libre des deux côtés et à fermeture automatique</i> <i>Telescopic sliding door framed with movement free on both sides and self-closing</i> <i>Porta scorrevole telescopica incorniciata dal movimento libero su entrambi i lati e chiusura automatica</i> | 8 mm Max. 80 kg/puerta Sistema basado los herrajes comunes del sistema de la familia Cantón. Nueva gama de puertas telescópicas de libre movimiento en ambos lados y self-closing (con auto cierre y amortiguador de golpe). (Vidrios 8mm hasta 40 kg de peso/puerta). | Al Cu 5190/00. 3 PUERTAS HASTA 95CM 3P. Al Cu 5190/01. 3 PUERTAS MÁS DE 95CM Al Cu 5191/00. 4 PUERTAS HASTA 95CM 4P. Al Cu 5191/01. 4 PUERTAS MÁS DE 95CM | OB ON OO OP | |
| | Se sirve sin vidrio | | | | |
| | TELEX MOVE 3P. HASTA 95 componentes: | - (X1) 5198/00N (3P) - (X3) 5204/00. - (X2) 5208/00. | - (X6) 85203/00N | CARRIL, TAPA Y SEPARADORES NO INCLUIDOS | |
| | TELEX MOVE 3P. ± DE 95 componentes: | - (X1) 5198/00N (3P) - (X3) 5204/01. - (X2) 5208/00. | - (X6) 85203/00N | CARRIL, TAPA Y SEPARADORES NO INCLUIDOS | |
| | TELEX MOVE 4P. HASTA 95 componentes: | - (X1) 5199/00N (4P) - (X4) 5204/00. - (X2) 5208/00. | - (X8) 85203/00N | CARRIL, TAPA Y SEPARADORES NO INCLUIDOS | |
| TELEX MOVE 4P. ± DE 95 componentes: | - (X1) 5199/00N (4P) - (X4) 5204/01. - (X2) 5208/00. | - (X8) 85203/00N | CARRIL, TAPA Y SEPARADORES NO INCLUIDOS | | |

NOVEDAD

| IMÁGEN | DESCRIPCIÓN | ESPECIFICACIONES | MATERIAL / REFERENCIA | ACABADOS / PRECIOS - Euro/u. |
|--------------------------------------------|-------------------------------------------------------------------------------------------------------------------------------------------------------------------------------------------------------------------------------------------------------------------------------|------------------|--------------------------------------------------------------------------|------------------------------|
| COMPONENTES CANTÓN MARCO TELEX MOVE | | | | |
| | SET COJINETES 3P. TELESCÓPICAS <i>Jeu de roulements pour 2p. télescopiques</i> <i>bearing set 2 telescopic doors</i> <i>set cuscinetti per 2 ante telescopiche</i> | | 5198/00N | OB ON OO OP O9 |
| | SET COJINETES 4P. TELESCÓPICAS <i>Jeu de roulements pour 3p. télescopiques</i> <i>bearing set 3 telescopic doors</i> <i>set cuscinetti per 3 ante telescopiche</i> | | 5199/00N | OB ON OO OP O9 |
| | CARRIL SUPERIOR <i>Rail en aluminium</i> <i>Aluminium rail</i> <i>Binario in alluminio</i> | 3M 4M | Al 5111/30. Al 5111/40. | OB ON OO OP O9 |
| | TAPA DE CARRIL SUPERIOR <i>Couverture de rail supérieure</i> <i>Top rail cover</i> <i>Copertura superiore</i> | 3M 4M | Al 5210/30. Al 5210/40. | OB ON OO OP O9 |
| | PERFIL SEPARACIÓN ENTRE CARRILES <i>Profil de séparation des voies</i> <i>Lane separation profile</i> <i>Profilo di separazione delle corsie</i> | 3M 4M | Al 5128/30. Al 5128/40. | OB ON OO OP O9 |
| | PERFIL INFERIOR Y SUPERIOR (MARCO) <i>Profil de cadre supérieur et inférieur</i> <i>Upper and bottom frame profile</i> <i>Profilo superiore e inferiore cornice</i> | 2M | Al 5205/20. | OB ON OO OP O9 |
| | PERFIL LATERAL (MARCO) <i>Profil de cadre latéral</i> <i>Lateral frame profile</i> <i>Profilo laterale cornice</i> | 3M | Al 5206/30. | OB ON OO OP O9 |
| | ESCUADRA UNIÓN PERFILES <i>Profil de cadre latéral</i> <i>Lateral frame profile</i> <i>Profilo laterale cornice</i> | | Al 5207/000 | OB ON OO OP O9 |
| | GALGA ESCUADRA / MECANIZACIÓN PERFIL <i>Profil de cadre latéral</i> <i>Lateral frame profile</i> <i>Profilo laterale cornice</i> | | PI 5207/010 | OB ON OO OP O9 |
| | KIT MARCO DE ALUMINIO 3x1M (1 PUERTA) <i>Kit cadre de aluminium 3x1M (1 porté)</i> <i>Set aluminium frame 3x1M (1 frame)</i> <i>Congiunto perimetrale di alluminio 3x1M</i> | | Al ANCHO HASTA 95CM 5204/00. Al ANCHO +DE 95CM 5204/01. | OB ON OO OP O9 |
| | PERFIL ALUMINIO PARA CRISTAL-PUERTA DE PANEL JAPONÉS <i>Profilé en aluminium pour le verre dans la porte à panneau japonais</i> <i>Aluminium profile for glass in Japanese panel door</i> <i>Profilo in alluminio per vetro in anta a pannello giapponese</i> | 4M | Al 5127/30. | OB ON OO OP O9 |
| | TAPETA EMBELLECEDORA <i>garniture de couverture</i> <i>trim cover</i> <i>rivestimento di rifinitura</i> | 12,2x28,8x0,8mm | PI 85203/00N | OB ON OO OP O9 |
| | PERFIL LATERAL (MARCO) <i>Profil de cadre latéral</i> <i>Lateral frame profile</i> <i>Profilo laterale cornice</i> | | PI 5209/109 PI ROLLO DE 33M 5209/009 | OB ON OO OP O9 |

| IMÁGEN | DESCRIPCIÓN | ESPECIFICACIONES | MATERIAL / REFERENCIA | ACABADOS / PRECIOS - Euro/u. |
|-----------------------------------------------------------------------------------|--------------------------------------------------------------------------------------------------------------------------------------------------------------------------------------------|------------------|-----------------------|------------------------------|
| COMPONENTES CANTÓN MARCO TELEX MOVE | | | | |
|  | TIRADOR DOBLE PARA MARCO DE ALUMINIO <i>Poignée double pour cadre en aluminium</i> Double handle for aluminium frame <i>Maniglia doppia telaio in alluminio</i> | 213x46x13mm | Al 5208/00. | ○ OB ● ON ○ OO ● OP |
|  | TIRADOR DOBLE CON PESTILLO PICO DE LORO <i>Double poignée de verrouillage</i> Double handle with latch <i>Maniglia doppia con chiovistello</i> | 213x46x13mm | Al 5216/00N | ○ |
|  | CERRADURA DE PUERTA ENMARCADA CON LLAVE PICO DE LORO <i>Serrure de porte encadrée avec clé</i> Framed door lock with key <i>Serratura per porte con cornice con chiave</i> | 213x46x13mm | Al 5215/00N | ○ |

MEDIDAS Y DESCUENTOS TELEX MOVE

TELEX MOVE 3 PUERTAS

TELEX MOVE 4 PUERTAS

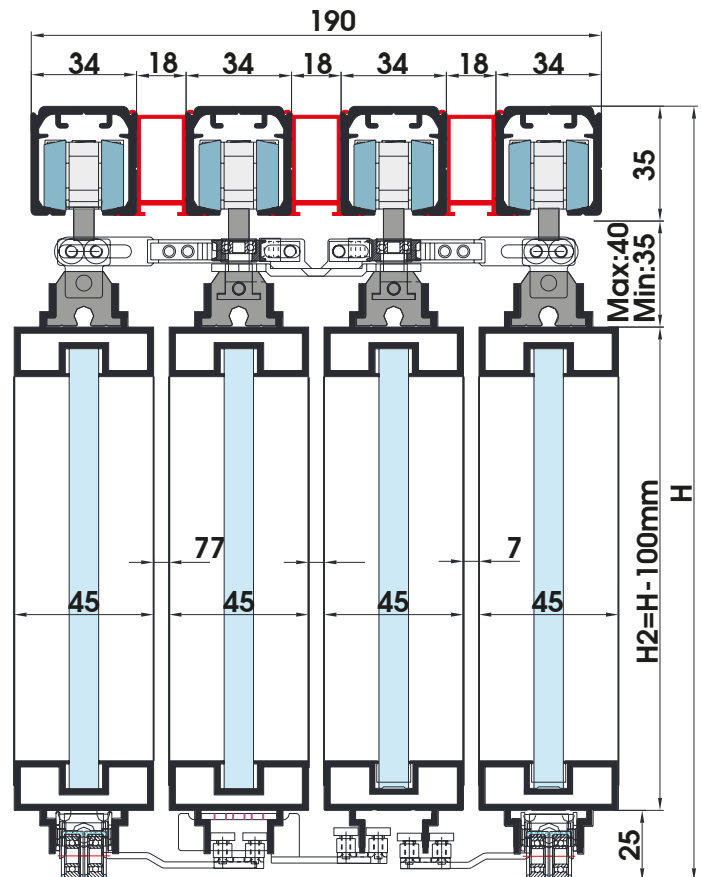
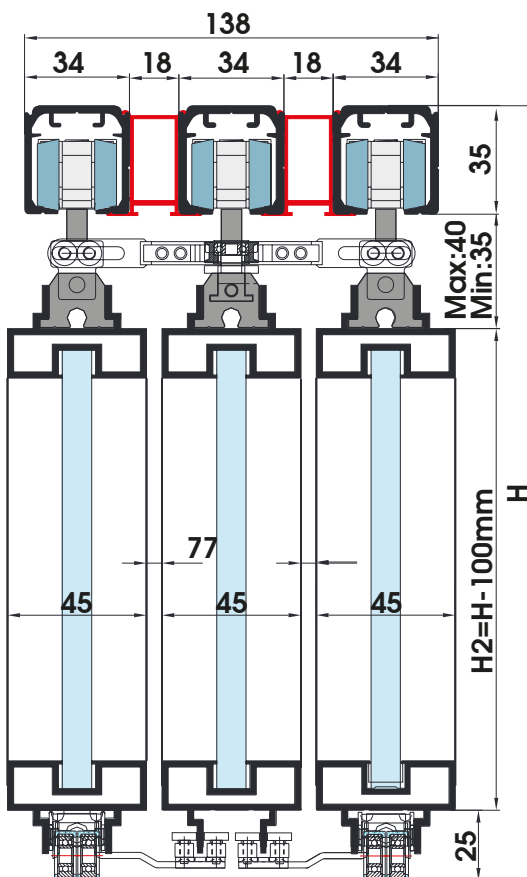

VÍDEO DE MONTAJE



CÁLCULO DE MEDIDAS (C.M. TELEX MOVE)

PUERTA TELESCÓPICA CON PUERTAS
MÓVILES EN LOS 2 SENTIDOS

ANCHO DE PUERTA (P) =
HUECO (H) / 3 - 34 mm

H = Max. 3566 mm / Min. 1706 mm
P = Max. 1200 mm / Min. 580 mm
S = 16 mm

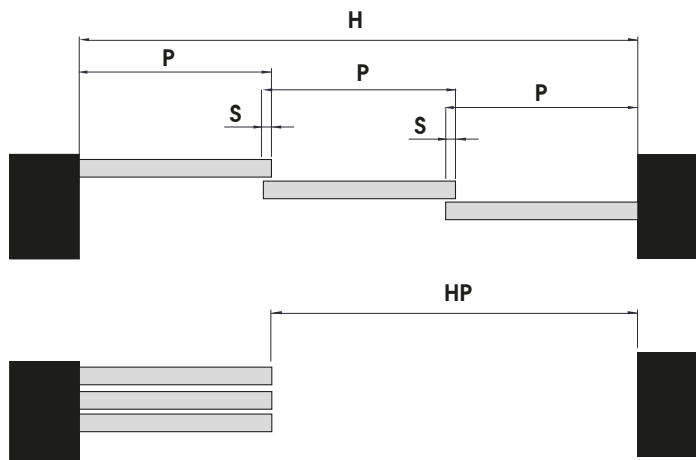

HP = Max. 2367 mm
Min. 1127 mm

TELEX MOVE 4 PUERTAS

ANCHO DE PUERTA (P) =
HUECO (H) / 4 - 50 mm

H = Max. 4000 mm / Min. 2270 mm
P = Max. 1012,5 mm / Min. 580 mm
S = 16 mm

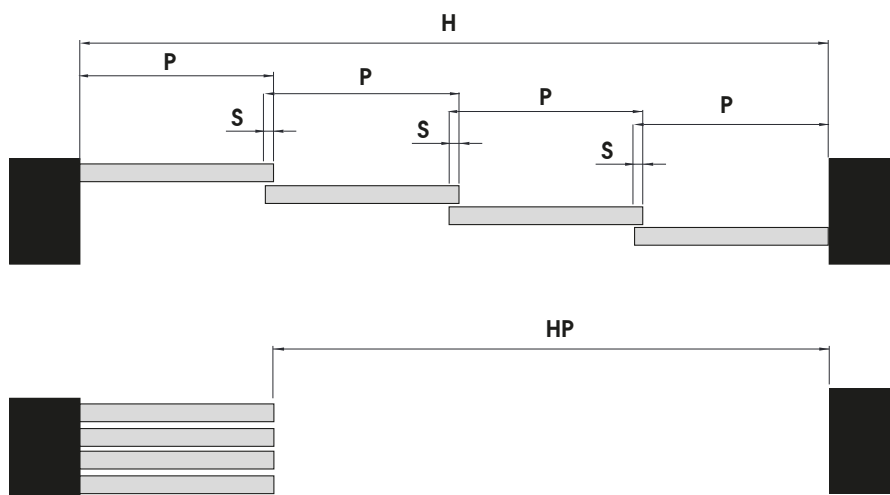

HP = Max. 2987 mm
Min. 1690 mm



MOVIMIENTO LIBRE HACIA LOS DOS LADOS

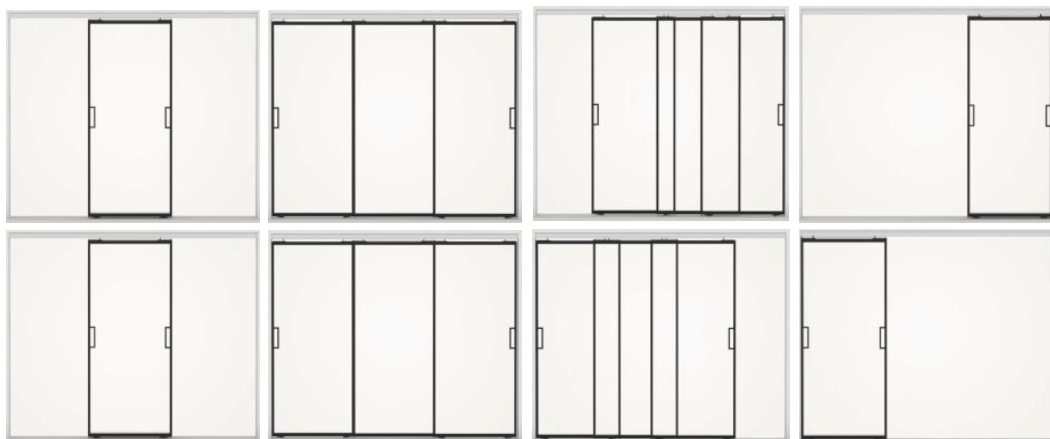

C. Marco Pivotante

PUERTA PIVOTANTE DE VIDRIO ENMARCADO

ACCESORIOS P. VAYVEN

| | |
|--------------------------------|----------------------------------------------|
| NEGRO NOIR BLACK NERO | INOX SAT. INOX SAT. S.S.S INOX SAT. |
| 0N | 28 |

| | | | | |
|--|------------------------------------------------------------------------------------------------------------------------------------------------------------------------------------------------------|----|------|-----|
| | PIVOTE INFERIOR CON RODAMIENTO TIPO "DORMA" PIVOT INFÉRIEUR AVEC ROULEMENT DE TYPE "DORMA" LOWER PIVOT WITH "DORMA" TYPE BEARING PERNO INFERIORE CON CUSCINETTO DI TIPO "DORMA" 5219/028 | lx | €/u | |
| | HERRAJES PARA PIVOTANTE TIPO "DORMA" RACCORDS POUR PIVOT TYPE "DORMA" FITTINGS FOR PIVOT, "DORMA" TYPE RACCORDI PER PERNO TIPO "DORMA" 5221/028 | | | o |
| | KIT FRENO DE AIRE PARA SUELO KIT DE FREIN PNEUMATIQUE AU SOL AIR FLOOR SPRING KIT KIT FRENO PNEUMATICO A PAVIMENTO 5220/028 | lx | 70kg | €/u |

ACCESORIOS P. BATIENTE

| | | | | | | |
|--|--------------------------------------------------------------------------------------------------------------------------------------------------|------|------|-----|------|---|
| | BISAGRA PIVOTANTE OCULTA CHARNIÈRE À PIVOT DISSIMULÉE CONCEALED PIVOT HINGE CERNIERA A BILICO NASCOSTA *5224/028 | In | 5224 | €/u | 60kg | |
| | BISAGRAS PARA PUERTA BATIENTE CHARNIÈRES POUR PORTE PIVOTANTE HINGES FOR PIVOT DOOR CERNIERE PER PORTA A BILICO 5223/00N | Al | 5224 | €/u | 40kg | o |
| | BISAGRAS PARA PUERTA BATIENTE CHARNIÈRES POUR PORTE PIVOTANTE HINGES FOR PIVOT DOOR CERNIERE PER PORTA A BILICO 5225/D0N 5225/Z0N | Al | 5224 | €/u | 80kg | o |
| | BISAGRAS PARA PUERTA BATIENTE CHARNIÈRES POUR PORTE PIVOTANTE HINGES FOR PIVOT DOOR CERNIERE PER PORTA A BILICO 5229/00N | Al | 5224 | €/u | 40kg | o |
| | BISAGRAS PARA PUERTA BATIENTE CHARNIÈRES POUR PORTE PIVOTANTE HINGES FOR PIVOT DOOR CERNIERE PER PORTA A BILICO 5228/00N | Inox | 5224 | €/u | 80kg | o |
| | ANCLAJE PARA MARCO DE PUERTA FIJA ANCRAGE DE CADRE DE PORTE FIXE FIXED DOOR FRAME ANCHOR ANCORAGGIO TELAIO PORTA FISSO 5203/T00 | lx | | €/u | | o |

PERFILERÍA PUERTA

| | | | |
|------------------------------------|--------------------------------|--------------------------------|-------------------------------------|
| BLANCO BLANC WHITE BIANCO | NEGRO NOIR BLACK NERO | BRUTO BRUT RAW GREZZO | COLOR COULEUR COLOR COLORE |
| 0B | 0N | 00 | 0P |

| | | | | | | | | |
|--|---------------------------------------------------------------------------------------------------------------------------------------------------------------------|-----|-----|-----|---|---|----------------------------------------------------|---|
| | PERFIL INFERIOR Y SUPERIOR (MARCO) PROFIL DE CADRE SUPÉRIEUR ET INFÉRIEUR UPPER AND BOTTOM FRAME PROFILE PROFILO SUPERIORE E INFERIORE CORNICE 5205/20. | Al | 2 m | €/u | o | o | o | o |
| | PERFIL LATERAL (MARCO) PROFIL DE CADRE LATÉRAL LATERAL FRAME PROFILE PROFILO LATERALE CORNICE 5206/30. | Al | 3 m | €/u | o | o | o | o |
| | ESQUADRA UNIÓN PERFILES SUPPORT POUR ASSEMBLER DES PROFILS BRACKET FOR JOINING PROFILES GIUNTO UNIONE PROFILI 5207/000 | Al | | €/u | | | o | |
| | GALGA ESCUADRA / MECANIZACIÓN PERFIL JAUGE CARRÉE BRACKET GAUGE CALIBRO SQUADRA 5207/010 | Pla | €/u | | | | PLÁSTICO PLASTIQUE PLASTIC PLASTICA 09 | o |

PERFIL MARCO PUERTA

| | | | | | | | | |
|--|----------------------------------------------------------------------------------------------------------------------------------------------------------------------|-----|-------|------|-----|--|----|----|
| | PERFIL MARCO EMBELLECEDOR CIERRE PROFIL DE CADRE DE FINITION CLOSING TRIM FRAME PROFILE PROFILO DEL TELAIO DI CHIUSURA *5224/20N 2,2M *5224/30N 3M | Al | 2,2 m | 5227 | €/u | | *o | *o |
| | JUNTA MARCO PUERTA. JOINT DE CADRE DE PORTE DOOR FRAME GASKET GUARNIZIONE TELAIO PORTA *5224/109 | PVC | | | €/m | | | *o |
| | ESCUADRAS PARA PERFIL 5224 ANGLES POUR PROFIL 5224 ANGLES FOR PROFILE 5224 ANGOLI PER PROFILO 5224 *5227/000 | Al | 5224 | €/u | | | *o | |

PERFIL PARA PUERTA JAPONESA

| | | | | | | | | | | |
|--|------------------------------------------------------------------------------------------------------------------------------------------------------------------------------------------------------------------------------------------------------------------|----|-----|------|-------------|-----|---|---|---|---|
| | PERFIL ALUMINIO PARA CRISTAL-PUERTA DE PANEL JAPONÉS PROFILÉ EN ALUMINIUM POUR LE VERRE DANS LA PORTE À PANNEAU JAPONAIS. ALUMINIUM PROFILE FOR GLASS IN JAPANESE PANEL DOOR. PROFILO IN ALLUMINIO PER VETRO IN ANTA A PANNELLO GIAPPONESE. 5127/30. | Al | 3 m | 5209 | 15,6x10,1mm | €/u | o | o | o | o |
|--|------------------------------------------------------------------------------------------------------------------------------------------------------------------------------------------------------------------------------------------------------------------|----|-----|------|-------------|-----|---|---|---|---|

Ver instrucciones de montaje.

ACCESORIOS



CINTA ADHESIVA VIDRIO
RUBAN ADHÉSIF DOUBLE
FACE EN VERRE
GLASS DOUBLE SIDED TAPE
NASTRO BIADIESIVO VETRO
5209/109
5209/009 ROLLO DE 33M

| | |
|-------------------------|--------------------------------|
| BRUTO BRUT GREZZO | NEGRO NOIR BLACK NERO |
| 09 | 0N |

| | |
|-----------------------|-----------------------|
| Pla | €/m |
| <input type="radio"/> | <input type="radio"/> |

| | | | |
|----|--|------|-----|
| Al | | 8 mm | €/u |
|----|--|------|-----|

SMART LOCK - CERRADURA DIGITAL CON TOUCH ID
SMART LOCK - SERRURE ÉLECTRONIQUE AVEC TOUCH ID
SMART LOCK - DIGITAL LOCK WITH TOUCH ID
SMART LOCK - SERRATURA DIGITALE CON TOUCH ID
5541/00N

NOVEDAD

| | | | |
|----|--|------|-----|
| Al | | 8 mm | €/u |
|----|--|------|-----|

CERRADURA CON MANETA Y CONTRACERRADURA A PARED (CON CONDENA)
SERRURE AVEC POIGNÉE ET GÂCHE MUR (AVEC CLÉ)
DOOR LOCK WITH HANDLE AND STRIKE PLATE (WITH KEY)
SERRATURA CON MANIGLIA E CONTOSERRATURA MURO (CON CHIAVE)
5218/00N

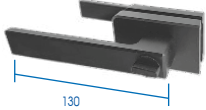

130

| | | | |
|----|--|------|-----|
| Al | | 8 mm | €/u |
|----|--|------|-----|

CERRADURA CON MANETA Y CONTRACERRADURA A PARED (CON LLAVE)
SERRURE AVEC POIGNÉE ET GÂCHE MUR (AVEC CLÉ)
DOOR LOCK WITH HANDLE AND STRIKE PLATE (WITH KEY)
SERRATURA CON MANIGLIA E CONTOSERRATURA MURO (CON CHIAVE)
5217/00N

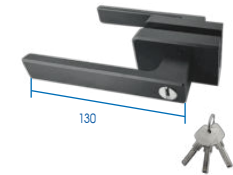

130

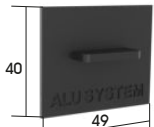

40

49

TAPETA EMBELLECEDORA
PROFILÉ DE FINITION "L"
"L" FINISHING PROFILE
PROFILO DI FINITURA A "L"
85205/00.

| | | |
|----|-------------|-----|
| PI | 40x10x0,8mm | €/u |
|----|-------------|-----|

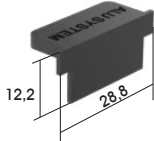

12,2

28,8

TAPETA EMBELLECEDORA
PROFILÉ DE FINITION "L"
"L" FINISHING PROFILE
PROFILO DI FINITURA A "L"
85203/00.

| | | |
|----|-------------|-----|
| PI | 40x10x0,8mm | €/u |
|----|-------------|-----|

**PUERTA PIVOTANTE
CON FRENO AIRE**



**PUERTA PIVOTANTE
CON TEJUELO**



MEDIDA VIDRIO

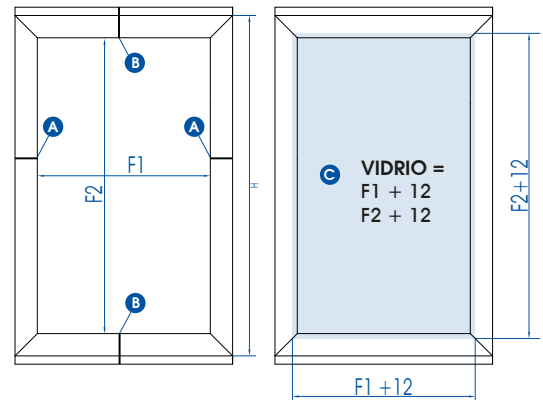

PERFILES PARA SISTEMAS: 5219 +5221 O 5220

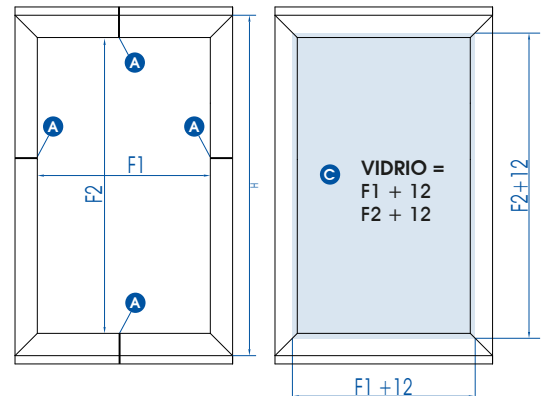

PERFILES PARA SISTEMAS: 5224 , 5223, 5225, 5228, 5229



CORREDERA KOBÉ

- peso max. puerta:
80 kg/puerta
- vidrio 8-10 mm
- sin muesca en el vidrio

- pods-limite porte: 80 kg/porte
- verre 8-10 mm
- sans encoches
- weight max. door: 80 kg/door
- glass 8-10 mm
- without cut-out
- peso max. porta: 80 kg/porta
- vetro 8-10 mm
- senza tacca nel vetro

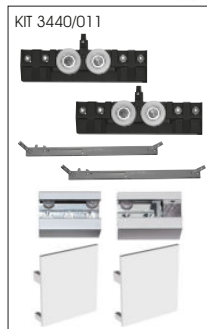
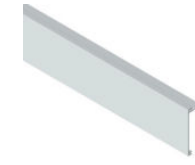
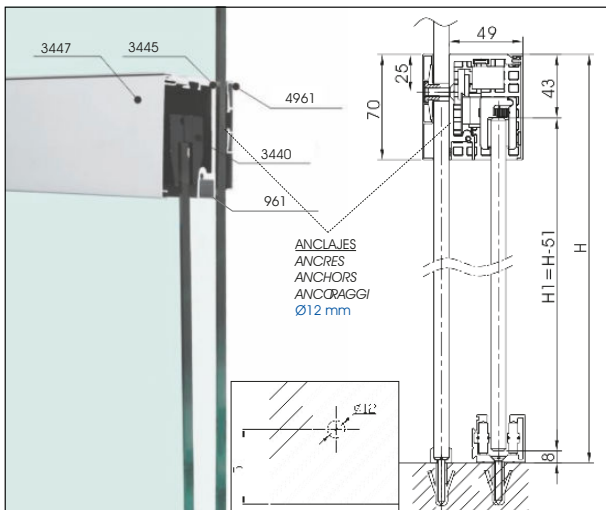
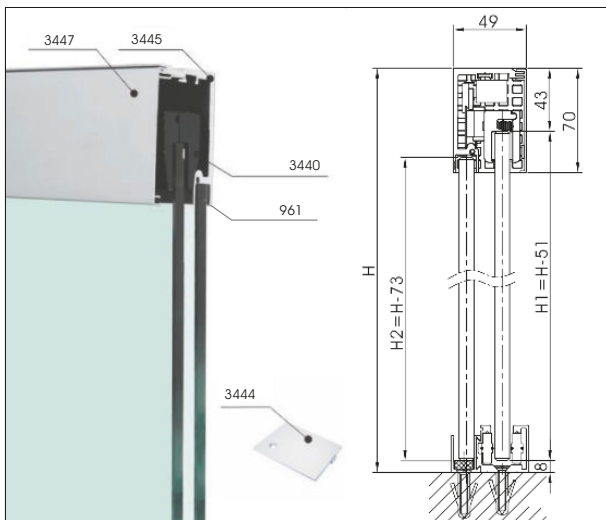
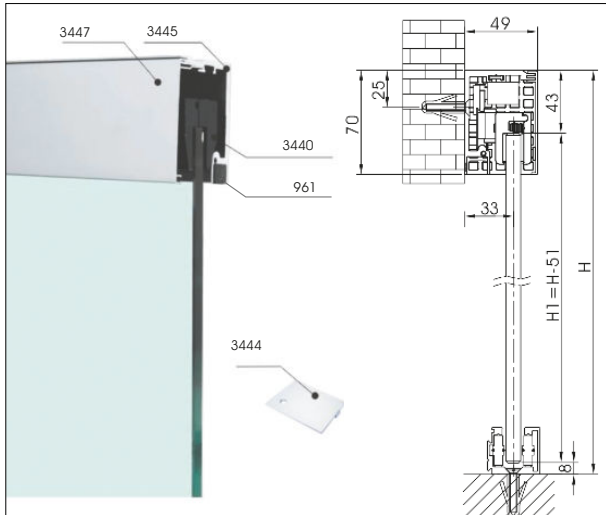

CARRIL
COULISSE HAUTE
UPPER TRACK
GUIDA SUPERIORE
3445/201 1,93 m
3445/301 2,90 m
3445/501 5,80 m

PERFIL TAPA CARRIL
PROFIL COUVERTURE COULISSE
TRACK COVER PROFIL
PROFILO COPERTINA GUIDA
3447/201 1,93 m
3447/301 2,90 m
3447/501 5,80 m

PERFIL INFERIOR VIDRIO FIJO
PROFIL INFERIEUR VERRE FIXE
BOTTOM PROFILE FIXED GLASS
PROFILO INFERIORE VETROFISSO
Se acopla a 4964 y 4965
4963/101 0,96 m
4963/201 1,45 m
4963/301 2,90 m

PERFIL SOPORTE A PARED
DE VIDRIO + 9 ANCLAJES
PROFIL SUPPORT MUR DE
VERRE + 9 ANCRE

PROFILE WALL-GLASS SUPPORT + 9 ANCHORS
PROFILO SUPPORTO A PARETE DI VETRO + 9 ANCOAGGI
4961/201 1,93 m
4961/301 2,90 m
4961/501 5,80 m

KIT PINZA PORTAVIDRIO
CON AMORTIGUADORES
KIT DE PINCES POUR
PORTE-VERRE AVEC
AMORTISSEURS
GLASS HOLDER CLAMP KIT
WITH SHOCK ABSORBERS
KIT MORSETTO PORTA VETRO
CON AMMORTIZZATORI
3440/011

ANCLAJE CARRIL-PARED
SUPPORT PROFIL-MUR
SUPPORT PROFIL-WALL
UNIONE PROFILO-PARETE
3454/011 SET 2 U.

UÑERO DOBLE ADHESIVO
POIGNÉE DOUBLE ADHESIVE
DOUBLE ADHESIVE PULL
POMO DOPPIO ADHESIVO
4207/0..
4207/0..

PERFIL TAPABOCAS
PROFIL COUVERTURE
COVER PROFIL
PROFILO COPRI-CANALE
*961/101

POMO
POIGNÉE
KNOB
POMO
4223/0..

GUÍA SUELO VIDRIO
GUIDAGE AU SOL VERRE
FLOOR GUIDE GLASS
GUIDA A PAVIMENTO VETRO
3488/022

PERFIL INFERIOR
PROF ÉTANCHEITÉ
SEAL
GIUNTA
1856/109

PERFIL LATERAL CORREDERA
PROF ÉTANCHEITÉ COULISSANT
SLIDING DOOR SEAL
GIUNTA PORTA SCORREVOLE
1852/209 8 mm
1853/209 10 mm

| CR. BRILLO | PL. M | BRUTO | PLÁSTICO |
|---------------------------------|----------|-------------|------------|
| CR. POLI | ALU. M | BRUT | PLASTICU E |
| CR. LUC. | ALU. M | RAW | PLASTIC C |
| | ALL. NAT | GREZZO | PLASTICA |
| 32 | 01 | 00 | 09 |
| Al | 5,8m | 48x70 | €/u |
| 10-12 mm | | | |
| | | | o |
| | | | o |
| | | | o |
| Al | 5,8m | 70x7 | €/u |
| | | | |
| | | | o |
| | | | o |
| | | | o |
| Al | 5,8m | 26x19,2 | €/u |
| 10-12 mm | | ∞ 4964-4965 | |
| | | | o |
| | | | o |
| | | | o |
| Al | 5,8m | 70x7 | €/u |
| ∅ 12 mm | | | |
| | | | o |
| | | | o |
| | | | o |
| Al | 80kg/2u. | 140x35 | €/u |
| 8-10-12 mm | | | |
| | | | o |
| Al | 30x30 | ∞ 3445 | €/u |
| PARA CARRIL AUTOPORTANTE | | | |
| | | INOX BR | NEGRO |
| | | INOX POLI | BLACK |
| | | P.S.S. | BLACK |
| | | INOX LUC | NERO |
| | | 22 | ON |
| ∅ 60 | | | €/u |
| | | | o |
| | | | o |
| | | | o |
| Al | 5 m | 14x6 | €/m |
| | | | |
| | | | o |
| Al | 100 | | €/u |
| 8-10 mm | | | |
| | | | o |
| | | | o |
| | | | o |
| | | inox s.s. | 10 mm |
| | | ∞ 1856 | €/u |
| | | | o |
| | | pvc | 8-10 mm |
| | | ∞ 3488 | €/m |
| | | | o |
| | | pvc | 2,2 m |
| | | 8-10 mm | €/u |
| | | | o |
| | | | o |

KITS

PLATA MATE
ALU. MAT
ALU. MATT
ALL. NATURALE
01

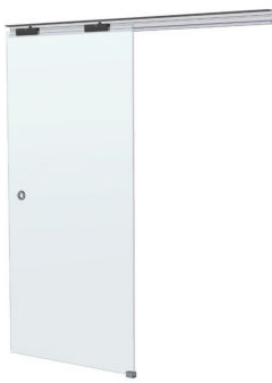

MONTAJE EMPOTRADO

KIT PORTE COULISSANTE ENCASTRÉ AU PLAFOND
KIT SLIDING DOOR RECESSED IN THE CEILING
KIT PORTA SCORREVOLE INCASSATA NEL SOFFITTO

3450/E21 1,93 m €/u
3450/E31 2,90 m €/u

CON AMORTIGUADOR, AVEC AMORTISSEURS,
WITH DUMPERS, CON AMORTIZZATORI

3445/201 - 3445/301 1 u. carril
3440/011 2 u. pinzas
+ amortiguador
4207/001 1 u. uñero

KITS

PLATA MATE
ALU. MAT
ALU. MATT
ALL. NATURALE
01



**MONTAJE EMPOTRADO
A TECHO + VIDRIO FIJO**

KIT PORTE COULISSANTE ENCASTRÉ AU PLAFOND + VERRE FIXE
KIT SLIDING DOOR RECESSED IN THE CEILING + FIXED GLASS
KIT PORTA SCORREVOLE INCASSATA NEL SOFFITTO + VETRO FISSO

3452/E21 1,93 m €/u
3452/E31 2,90 m €/u

CON AMORTIGUADOR, AVEC AMORTISSEURS,
WITH DUMPERS, CON AMORTIZZATORI

3445/201-3445/301 1 u. carril
4963/101-4963/201 1 u. perfil inf. vidrio fijo
3440/011 2 u. pinzas
+ amortiguador
4207/001 1 u. uñero

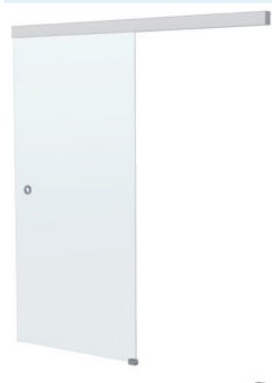

MONTAJE A PARED

KIT DE PORTE COULISSANTE FIXÉE AU MUR
KIT SLIDING DOOR FIXED TO THE WALL
KIT PORTA SCORREVOLE FISSATA A PARETE

3450/P21 1,93 m €/u
3450/P31 2,90 m €/u

CON AMORTIGUADOR, AVEC AMORTISSEURS,
WITH DUMPERS, CON AMORTIZZATORI

3445/201-3445/301 1 u. carril
3447/201-3447/301 1 u. tapa carril
3440/011 2 u. pinzas
4207/001 1 u. uñero



**MONTAJE A TECHO
+ VIDRIO FIJO**

KIT PORTE COULISSANTE FIXÉE AU PLAFOND + VERRE FIXE
KIT SLIDING DOOR FIXED TO THE CEILING + FIXED GLASS
KIT PORTA SCORREVOLE A SOFFITTO + VETRO FISSO

3452/T21 1,93 m €/u
3452/T31 2,90 m €/u

CON AMORTIGUADOR, AVEC AMORTISSEURS,
WITH DUMPERS, CON AMORTIZZATORI

3445/201-3445/301 1 u. carril
3447/201-3447/301 1 u. tapa carril
4963/101-4963/201 1 u. perfil inf. vidrio fijo
3440/011 2 u. pinzas
4207/001 1 u. uñero



MONTAJE A VIDRIO FIJO

KIT DE PORTE COULISSANTE FIXÉE AU MUR DE VERRE
KIT SLIDING DOOR FIXED TO THE GLASS-WALL
KIT PORTA SCORREVOLE FISSATA A PARETE DI VETRO

3450/V21 1,93 m €/u
3450/V31 2,90 m €/u

CON AMORTIGUADOR, AVEC AMORTISSEURS,
WITH DUMPERS, CON AMORTIZZATORI

3445/201-3445/301 1 u. carril
3447/201-3447/301 1 u. tapa carril
4961/201-4961/301 3 m. perfil anclaje vidrio fijo
3440/011 2 u. pinzas
4207/001 1 u. uñero



**AUTOPORTANTE
TAMBIÉN PARA DUCHAS**



**MONTAJE A PARED
LATERAL + VIDRIO FIJO**

KIT PORTE COULISSANTE FIXÉE AU PLAFOND + VERRE FIXE
KIT SLIDING DOOR FIXED TO THE CEILING + FIXED GLASS
KIT PORTA SCORREVOLE A SOFFITTO + VETRO FISSO

3453/L21 1,93 m €/u
3453/L31 2,90 m €/u

CON AMORTIGUADOR, AVEC AMORTISSEURS,
WITH DUMPERS, CON AMORTIZZATORI

3445/201-3445/301 1 u. carril
3447/201-3447/301 1 u. tapa carril
4963/101-4963/201 1 u. perfil inf. vidrio fijo
3440/011 2 u. pinzas
4207/001 1 u. uñero
3454/001 2 u. anclaje carril-pared

KITS

PLATA MATE
ALU. MATT
ALU. MATT
ALL. NATURALE
01

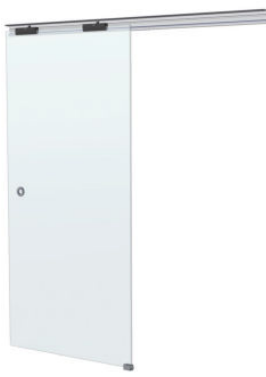

MONTAJE EMPOTRADO

KIT PORTE COULISSANTE ENCASTRÉ AU PLAFOND
KIT SLIDING DOOR RECESSED IN THE CEILING
KIT PORTA SCORREVOLE
INCASSATA NEL SOFFITTO

4957/E21 1,93 m ○ €/u
4957/E31 2,90 m ○ €/u

CON AMORTIGUADOR, AVEC AMORTISSEURS,
WITH DUMPERS, CON AMORTIZZATORI

4960/201 - 4960/301 1 u. carril
4964/001 KIT 2 u. pinza + amortiguador
1 u. "U" guía inferior
1 u. stop suelo
4207/001 1 u. uñero

4971/E21 1,93 m ○ €/u
4971/E31 2,90 m ○ €/u

SIN AMORTIGUADOR, SANS AMORTISSEURS,
WITHOUT DUMPERS, SENZA AMORTIZZATORI

4960/201 - 4960/301 1 u. carril
4970/001 KIT 2 u. pinzas
1 u. "U" guía inferior
1 u. stop suelo
4207/001 1 u. uñero

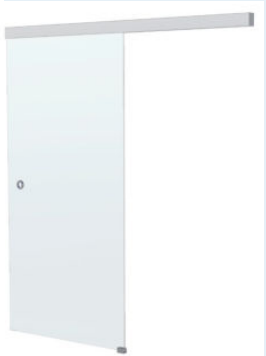

MONTAJE A PARED

KIT DE PORTE COULISSANTE FIXÉE AU MUR
KIT SLIDING DOOR FIXED TO THE WALL
KIT PORTA SCORREVOLE FISSATA A PARETE

4957/P21 1,93 m ○ €/u
4957/P31 2,90 m ○ €/u

CON AMORTIGUADOR, AVEC AMORTISSEURS,
WITH DUMPERS, CON AMORTIZZATORI

4960/201 - 4960/301 1 u. carril
4962/201 - 4262/301 1 u. tapa carril
4964/001 KIT 2 u. pinzas + amortiguador
1 u. "U" guía inferior
1 u. stop suelo
4968/009 1 u. tapa lateral
4207/001 1 u. uñero

4971/P21 1,93 m ○ €/u
4971/P31 2,90 m ○ €/u

SIN AMORTIGUADOR, SANS AMORTISSEURS,
WITHOUT DUMPERS, SENZA AMORTIZZATORI

4960/201 - 4960/301 1 u. carril
4962/101 3 m. tapa carril 3 m
4970/001 KIT 2 u. pinzas
1 u. "U" guía inferior
1 u. stop suelo
4968/009 1 u. tapa lateral
4207/001 1 u. uñero



MONTAJE A VIDRIO FIJO

KIT DE PORTE COULISSANTE FIXÉE AU MUR DE VERRE
KIT SLIDING DOOR FIXED TO THE GLASS WALL
KIT PORTA SCORREVOLE FISSATA A PARETE DI VETRO

4959/V21 1,93 m ○ €/u
4959/V31 2,90 m ○ €/u

CON AMORTIGUADOR, AVEC AMORTISSEURS,
WITH DUMPERS, CON AMORTIZZATORI

4960/201 - 4960/301 1 u. carril
4962/201 - 4262/301 1 u. tapa carril
4961/201 - 4961/301 1 u. perfil anclaje vidrio fijo
4964/001 KIT 2 u. pinzas + amortiguador
1 u. "U" guía inferior
1 u. stop suelo
4968/009 1 u. tapa lateral carril
4969/009 1 u. remate lateral
4207/001 1 u. uñero

4973/V21 1,93 m ○ €/u
4973/V31 2,90 m ○ €/u

SIN AMORTIGUADOR, SANS AMORTISSEURS,
WITHOUT DUMPERS, SENZA AMORTIZZATORI

4960/201 - 4960/301 1 u. carril
4962/201 - 4262/301 1 u. tapa carril
4961/201 - 4961/301 1 u. perfil anclaje vidrio fijo
4970/001 KIT 2 u. pinzas
1 u. "U" guía inferior
1 u. stop suelo
4968/009 1 u. tapa lateral carril
4969/009 1 u. remate lateral
4207/001 1 u. uñero

KITS

PLATA MATE
ALU. MATT
ALU. MATT
ALL. NATURALE
01



**MONTAJE EMPOTRADO
A TECHO + VIDRIO FIJO**

KIT PORTE COULISSANTE ENCASTRÉ AU PLAFOND + VERRE FIXE
KIT SLIDING DOOR RECESSED IN THE CEILING + FIXED GLASS
KIT PORTA SCORREVOLE INCASSATA NEL SOFFITTO + VETRO FISSO

4958/E21 1,93 m ○ €/u
4958/E31 2,90 m ○ €/u

CON AMORTIGUADOR, AVEC AMORTISSEURS,
WITH DUMPERS, CON AMORTIZZATORI

4960/201 - 4960/301 1 u. carril
4963/101 - 4963/201 1 u. perfil inf. vidrio fijo
4964/101 KIT 2 u. pinzas + amortiguador
1 u. "U" guía inferior
1 u. stop suelo
4207/001 1 u. uñero

4972/E21 1,93 m ○ €/u
4972/E31 2,90 m ○ €/u

SIN AMORTIGUADOR, SANS AMORTISSEURS,
WITHOUT DUMPERS, SENZA AMORTIZZATORI

4960/201 - 4960/301 1 u. carril
4963/101 - 4963/201 1 u. perfil inf. vidrio fijo
4970/001 KIT 2 u. pinzas
1 u. "U" guía inferior
1 u. stop suelo
4207/001 1 u. uñero

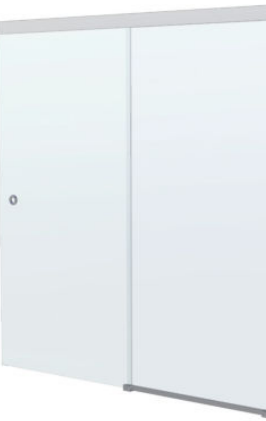

**MONTAJE A TECHO
+ VIDRIO FIJO**

KIT PORTE COULISSANTE FIXÉE AU PLAFOND + VERRE FIXE
KIT SLIDING DOOR FIXED TO THE CEILING + FIXED GLASS
KIT PORTA SCORREVOLE A SOFFITTO + VETRO FISSO

4958/T21 1,93 m ○ €/u
4958/T31 2,90 m ○ €/u

CON AMORTIGUADOR, AVEC AMORTISSEURS,
WITH DUMPERS, CON AMORTIZZATORI

4960/201 - 4960/301 1 u. carril
4962/201 - 4262/301 1 u. tapa carril
4963/101 - 4263/201 1 u. perfil inf. vidrio fijo
4964/001 KIT 2 u. pinzas + amortiguador
1 u. "U" guía inferior
1 u. stop suelo
4207/001 1 u. uñero

4972/T21 1,93 m ○ €/u
4972/T31 2,90 m ○ €/u

SIN AMORTIGUADOR, SANS AMORTISSEURS,
WITHOUT DUMPERS, SENZA AMORTIZZATORI

4960/201 - 4960/301 1 u. carril
4962/201 - 4262/301 1 u. tapa carril
4963/101 - 4263/201 1 u. perfil inf. vidrio fijo
4970/001 KIT 2 u. pinzas
1 u. "U" guía inferior
1 u. stop suelo
4207/001 1 u. uñero



*CORREDERA SERENA

- peso max. puerta:
80 kg/puerta
- vidrio 8-10-12 mm
- sin muesca en el vidrio

- pods-limite porte: 80 kg/porte
- verre 8-10-12 mm
- sans encoches
- weight max. door: 80 kg/door
- glass 8-10-12 mm
- without cut-out
- peso max. porta: 80 kg/porta
- vetro 8-10-12 mm
- senza tacca nel vetro

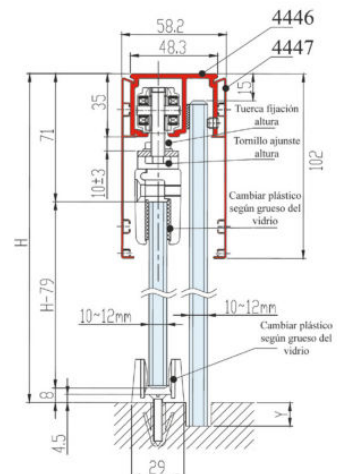
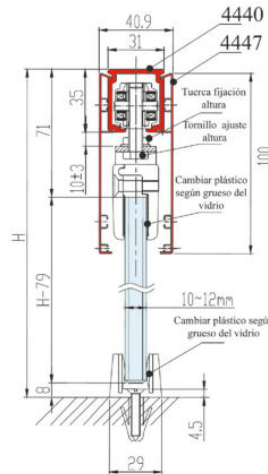
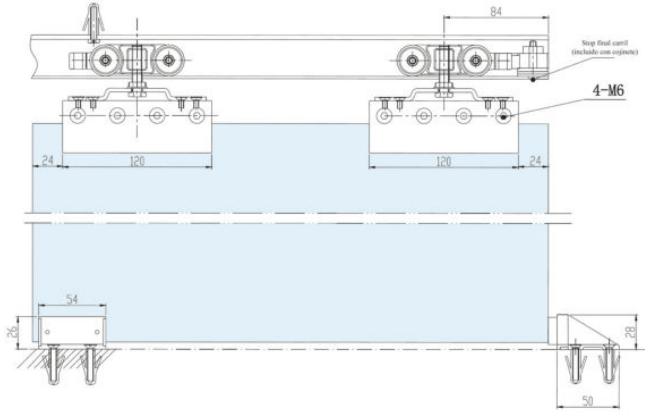
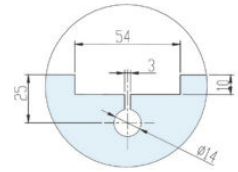

| CR. BRILLO | PL. M | BRUTO |
|------------|----------|--------|
| CR. POLI | ALU. M | BRUT |
| CR. CH | ALU. M | RAW |
| CR. LUC | ALL. NAT | GREZZO |
| 32 | 01 | 00 |

| | | | |
|----|------|-------|-----|
| Al | 5,8m | 31x35 | €/u |
|----|------|-------|-----|

CARRIL
COULISSE HAUTE
UPPER TRACK
GUIDA SUPERIORE

- *4445/201 1,93 m
- *4445/301 2,90 m
- *4445/501 5,80 m

| | | | |
|----|------|-------|-----|
| Al | 5,8m | 48x35 | €/u |
|----|------|-------|-----|

CARRIL + VIDRIO FIJO
COULISSE HAUTE + VERRE FIXE
UPPER TRACK + FIXED GLASS
GUIDA SUP. + VETRO FISSO

- *4446/201 1,93 m
- *4446/301 2,90 m
- *4446/501 5,80 m

| | | | |
|----|------|-------|-----|
| Al | 5,8m | 48x35 | €/u |
|----|------|-------|-----|

PERFIL TAPA CARRIL
PROFIL COUVERTURE COULISSE
TRACK COVER PROFIL
PROFILO COPERTINA GUIDA

- *4447/201 1,93 m
- *4447/301 2,90 m
- *4447/501 5,80 m

| | | | |
|----|------|-------|-----|
| Al | 5,8m | 100x7 | €/u |
|----|------|-------|-----|

KIT PINZA PORTAVIDRIO
ALUMINIO
KIT PINCE POUR VERRE
CLAMP FOR GLASS KIT
KIT PINZA PER VETRO

- *4440/011
- Pinzas 2 u.
- Guía Inferior 1 u.

| | | | |
|----|-----------|--------|-----|
| Al | inox s.s. | 120x45 | €/u |
|----|-----------|--------|-----|

PERFIL TAPA CARRIL
PROFIL COUVERTURE COULISSE
TRACK COVER PROFIL
PROFILO COPERTINA GUIDA

- *4448/101

| | | | |
|----|-----|------|-----|
| Al | 3 m | 48x7 | €/m |
|----|-----|------|-----|

KIT PINZA PORTAVIDRIO
ALUMINIO
KIT PINCE POUR VERRE
CLAMP FOR GLASS KIT
KIT PINZA PER VETRO

- *4441/011
- Pinzas 2 u.
- Guía Inferior 1 u.

| | | | |
|----|-----------|--------|-----|
| Al | inox s.s. | 120x45 | €/u |
|----|-----------|--------|-----|

GUÍA SUELO
GUIDAGE AU SOL
FLOOR GUIDE
GUIDA A PAVIMENTO

- *4442/001

| | | | |
|----|------|--|-----|
| Al | plas | | €/u |
|----|------|--|-----|

| CR. BRILLO | PL. M | BRUTO | PLÁSTICO |
|------------|----------|--------|------------|
| CR. POLI | ALU. M | BRUT | PLÁSTICO E |
| CR. CH | ALU. M | RAW | PLÁSTIC |
| CR. LUC | ALL. NAT | GREZZO | PLÁSTICA |
| 32 | 01 | 00 | 09 |

FIJACIÓN FRONTAL DEL CARRIL
FIXATION FRONTAL COULISSE
ASSEMBLY FITTING FOR TRACK
AGGANCIO FRONTALE GUIDA

- *4443/001

| | | |
|----|--|-----|
| Al | | €/u |
|----|--|-----|

REMATE FINAL CARRIL- GRIS
BOUCHON COULISSE- GRIS
END-CAP TRACK-GRAY
COPRITESTA TUBO - GRIGIO

- *4444/009

| | | |
|------|--------|-----|
| plas | ∞ 4445 | €/u |
|------|--------|-----|

REMATE FINAL CARRIL- GRIS
BOUCHON COULISSE- GRIS
END-CAP TRACK-GRAY
COPRITESTA TUBO - GRIGIO

- *4454/009

| | | |
|------|--------|-----|
| plas | ∞ 4448 | €/u |
|------|--------|-----|

| INOX BR | INOX SAT |
|----------|----------|
| P. S.S. | S. S.S. |
| INOX LUC | INOX SAT |
| 22 | 28 |

UÑERO DOBLE ADHESIVO
POIGNEE DOUBLE ADHESIVE
DOUBLE ADHESIVE PULL
POMO DOPPIO ADHESIVO

- 4207/0..
- 4207/0..

| | | |
|------|--|-----|
| ∅ 60 | | €/u |
|------|--|-----|

GALGA MONTAJE UÑEROS
GABARIT DE MONTAGE
INSTALLATION TOOL
SAGOMA AIUTO MONTAGGIO

- 4209/000

| | | |
|----|--|-----|
| Al | | €/u |
|----|--|-----|

POMO
POIGNEE
KNOB
POMO

- 4223/0..

| | | |
|----|-----|-----|
| Al | 100 | €/u |
|----|-----|-----|

KITS CORREDERA

PLATA MATE
ALU. MAT.
ALU. MATT
ALL. NATURALE
01

4450/E21 1,93 m
4450/E31 2,90 m
KIT PUERTA CORREDERA
EMPOTRABLE EN EL TECHO SIN MUESCA
KIT PORTE COULISSANTE ENCASTRÉ AU PLAFOND
KIT SLIDINGDOOR RECESSED IN THE CEILING
KIT PORTA SCORREVOLE INCASSATA NEL SOFFITTO
4445/101 2/3 m. carril
4440/011 KIT 2 u. pinzas
1 u. "U" guía inferior
4207/001 1 u. uñero



4451/E21 1,93 m
4451/E31 2,90 m
KIT PUERTA CORREDERA
EMPOTRABLE EN EL TECHO CON MUESCA
KIT PORTE COULISSANTE ENCASTRÉ AU PLAFOND
KIT SLIDINGDOOR RECESSED IN THE CEILING
KIT PORTA SCORREVOLE INCASSATA NEL SOFFITTO
4445/101 2/3 m. carril
4441/011 KIT 2 u. pinzas
1 u. "U" guía inferior
4207/001 1 u. uñero

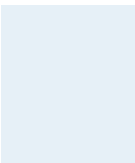

4450/P21 1,93 m
4450/P31 2,90 m
KIT PUERTA CORREDERA A PARED SIN MUESCA
KIT DE PORTE COULISSANTE FIXÉE AU MUR
KIT SLIDINGDOOR FIXED TO THE WALL
KIT PORTA SCORREVOLE FISSATA APARETE
4445/201-4445/301 1 u. carril
4447/201-4447/301 1 u. tapa carril
4440/011 KIT 2 u. pinzas
1 u. "U" guía inferior
4443/001 5 u. enganche pared
4444/009 2 u. tapa lateral
4207/001 1 u. uñero



4451/P21 1,93 m
4451/P31 2,90 m
KIT PUERTA CORREDERA A PARED CON MUESCA
KIT DE PORTE COULISSANTE FIXÉE AU MUR
KIT SLIDINGDOOR FIXED TO THE WALL
KIT PORTA SCORREVOLE FISSATA APARETE
4445/201-4445/301 1 u. carril
4441/011 KIT 2 u. pinzas
1 u. "U" guía inferior
4443/001 5 u. enganche pared
4444/009 2 u. tapa lateral
4207/001 1 u. uñero

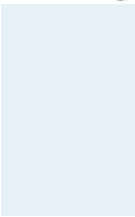

4450/T21 1,93 m
4450/T31 2,90 m
KIT PUERTA CORREDERA A TECHO
SIN MUESCA
KIT PORTE COULISSANTE FIXÉ AU PLAFOND
KIT SLIDINGDOOR FIXED TO THE CEILING
KIT PORTA SCORREVOLE A SOFFITTO
4445/201-4445/301 1 u. carril
4447/201-4447/301 2 u. tapa carril
4440/011 KIT 2 u. pinzas
1 u. "U" guía inferior
4207/001 1 u. uñero



4451/T21 1,93 m
4451/T31 2,90 m
KIT PUERTA CORREDERA A TECHO
CON MUESCA
KIT PORTE COULISSANTE FIXÉ AU PLAFOND
KIT SLIDINGDOOR FIXED TO THE CEILING
KIT PORTA SCORREVOLE A SOFFITTO
4445/201-4445/301 1 u. carril
4447/201-4447/301 2 u. tapa carril
4441/011 KIT 2 u. pinzas
1 u. "U" guía inferior
4207/001 1 u. uñero

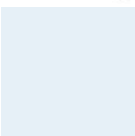

KITS CORREDERA + FIJO

PLATA MATE
ALU. MAT.
ALU. MATT
ALL. NATURALE
01

4452/E21 1,93 m
4452/E31 2,90 m
KIT PUERTA CORREDERA
EMPOTRABLE A TECHO + VIDRIO FIJO
SIN MUESCA
KIT PORTE COULISSANTE ENCASTRÉ
AU PLAFOND + VERRE FIXE
KIT SLIDINGDOOR RECESSED
IN THE CEILING + FIXED GLASS
KIT PORTA SCORREVOLE INCASSATA
NEL SOFFITTO + VETRO FISSO
4446/201-4446/301 1 u. carril
4440/011 KIT 2 u. pinzas
1 u. "U" guía inferior
4207/001 1 u. uñero

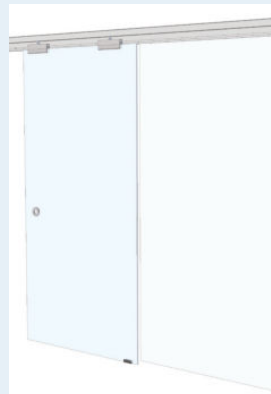

4453/E21 1,93 m
4453/E31 2,90 m
KIT PUERTA CORREDERA
EMPOTRABLE A TECHO + VIDRIO FIJO
CON MUESCA
KIT PORTE COULISSANTE ENCASTRÉ
AU PLAFOND + VERRE FIXE
KIT SLIDINGDOOR RECESSED
IN THE CEILING + FIXED GLASS
KIT PORTA SCORREVOLE INCASSATA
NEL SOFFITTO + VETRO FISSO
4446/201-4446/301 1 u. carril
4441/011 KIT 2 u. pinzas
1 u. "U" guía inferior
4207/001 1 u. uñero

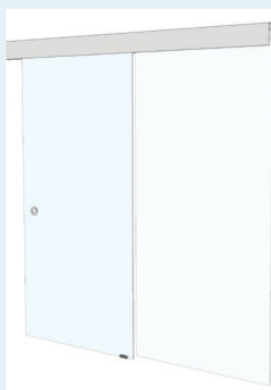

4452/T21 1,93 m
4452/T31 2,90 m
KIT PUERTA CORREDERA
A TECHO + VIDRIO FIJO
SIN MUESCA
KIT PORTE COULISSANTE FIXÉ
AU PLAFOND + VERRE FIXE
KIT SLIDINGDOOR FIXED
TO THE CEILING + FIXED GLASS
KIT PORTA SCORREVOLE
A SOFFITTO + VETRO FISSO
4446/201-4446/301 1 u. carril
4447/201-4447/301 2 u. tapa carril
4440/011 KIT 2 u. pinzas
1 u. "U" guía inferior
4207/001 1 u. uñero

4453/T21 1,93 m
4453/T31 2,90 m
KIT PUERTA CORREDERA
A TECHO + VIDRIO FIJO
CON MUESCA
KIT PORTE COULISSANTE FIXÉ
AU PLAFOND + VERRE FIXE
KIT SLIDINGDOOR FIXED
TO THE CEILING + FIXED GLASS
KIT PORTA SCORREVOLE
A SOFFITTO + VETRO FISSO
4446/201-4446/301 1 u. carril
4447/201-4447/301 2 u. tapa carril
4441/011 KIT 2 u. pinzas
1 u. "U" guía inferior
4207/001 1 u. uñero

*CORREDERA SYNCRO

- peso max. puerta: 80 kg/puerta
- vidrio 8-12 mm
- sin muesca en el vidrio
- 2 puertas sincronizadas
- peso max. porta: 80 kg/porta
- vetro 8-12 mm
- senza tacca nel vetro
- 2 porte sincronizzate
- pods-limite porte: 80 kg/porte
- verre 8-12 mm
- sans encoches
- 2 portes synchronisées
- weight max. door: 80 kg/door
- glass 8-12 mm
- without cut-out
- 2 synchronized doors

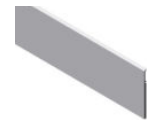
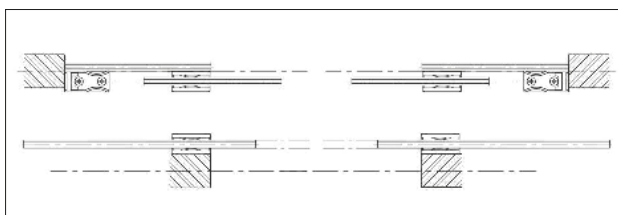
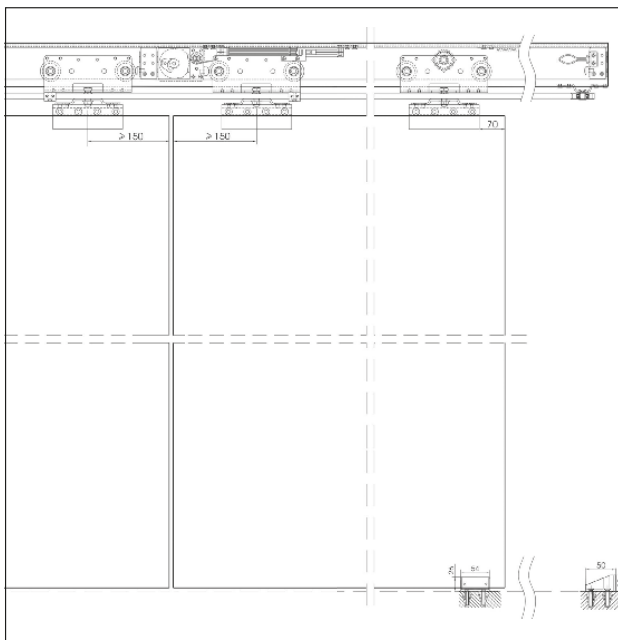
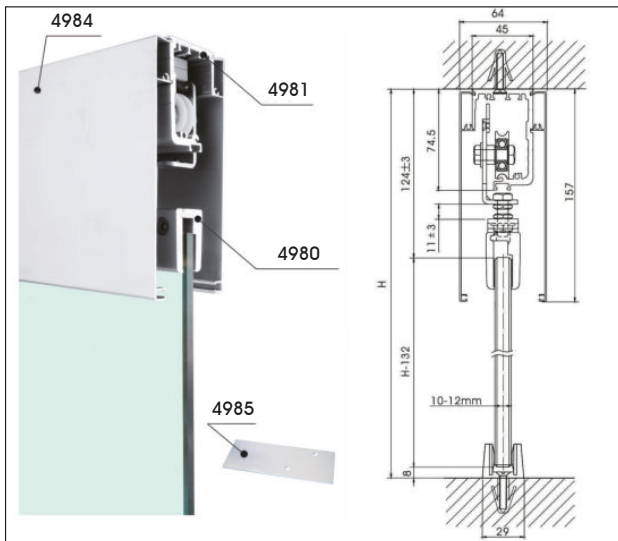

CARRIL COULISSE HAUTE UPPER TRACK GUIDA SUPERIORE
*4981/401

PERFIL SUPERIORVIDRIO FIJO PROFIL SUPERIEUR VERRE FIXE UPPE PROFILE FIXED GLASS PROFILO ISUPERIORE VETROFISSO
4982/401

PERFIL SOPORTE A PARED DE VIDRIO + ANCLAJES PROFIL SUPPORT MUR DE VERRE + ANCRAS PROFILE WALL-GLASS SUPPORT + ANCHORS PROFILO SUPPORTO APARETE DI VETRO + ANCORAGG
*4983/401

PERFIL TAPA CARRIL PROFIL COUVERTURE COULISSE TRACK COVER PROFIL PROFILO COPERTINA GUIDA
4984/401

REMATE FINAL CARRIL- GRIS BOUCHON COULISSE- GRIS END-CAP TRACK-GRAY COPRITESTA TUBO - GRIGIO
*4985/009

KIT PINZAS 2 PUERTAS SINCRONIZADAS KIT 2 PINCES 2 PORTES SYNCRONIZÉE KIT CLAMPS 2 SYNCRONIZED DOORS KIT PINZE PER 2 PORTE SINCRONIZZATE
*4980/001

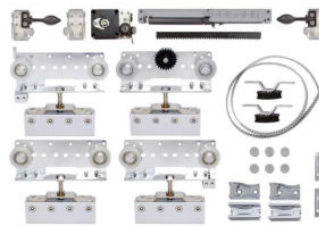

UÑERO DOBLE ADHESIVO POIGNÉE DOUBLE ADHESIVE DOUBLE ADHESIVE PULL POMO DOPPIO ADHESIVO
4207/0..
4207/0..

GALGA MONTAJE UÑEROS GABARIT DE MONTAGE INSTALLATION TOOL SAGOMA AIUTO MONTAGGIO
4209/000

POMO POIGNÉE KNOB POMO
4223/0..

| | | | |
|-------------------------------------------------|------------------------------|--------------------------------|-----------------------------------------------|
| CR. BRILLO CHR. POLI BR. CHR. CR. LUC. | PL. M ALU. M ALL. NAT. | BRUTO BRUT RAW GREZZO | PLÁSTICO PLASTIGU E PLASTIC PLASTICA |
| 32 | 01 | 00 | 09 |

| | | | |
|----|-----|---------|-----|
| Al | 4 m | 74,5x45 | €/u |
|----|-----|---------|-----|

| | | | |
|--|--|--|----|
| | | | *o |
|--|--|--|----|

| | | | |
|----|---------|-------------|-----|
| Al | 4 m | ∞ 4981-4984 | €/u |
| | 8-12 mm | | |

| | | | |
|--|--|--|---|
| | | | o |
|--|--|--|---|

| | | | |
|----|-----|--|-----|
| Al | 4 m | | €/u |
|----|-----|--|-----|

| | | | |
|--|--|--|----|
| | | | *o |
|--|--|--|----|

| | | | |
|----|-----|-------------|-----|
| Al | 4 m | 157x10 | €/u |
| | | ∞ 4981-4982 | |

| | | | |
|--|--|--|---|
| | | | o |
|--|--|--|---|

| | | | |
|------|--------|--------------|-----|
| plac | 157x55 | ∞ 4981- 4984 | €/u |
|------|--------|--------------|-----|

| | | | |
|--|--|--|----|
| | | | *o |
|--|--|--|----|

| | | | |
|----|----------|--------|-----|
| Al | 80kg/2u. | 120x45 | €/u |
|----|----------|--------|-----|

| | | | |
|--|--|--|----|
| | | | *o |
|--|--|--|----|

| | |
|--------------------------------------------|--------------------------------------------|
| INOX BR INOX POLI P.S.S. INOX LUC | INOX SAT INOX SAT S.S.S. INOX SAT |
| 22 | 28 |

| | | | |
|------|--|--|-----|
| ∅ 60 | | | €/u |
|------|--|--|-----|

| | | | |
|--------------|--|--|--|
| Al | | | |
| inox S.S. | | | |

| | | | |
|----|--|--|-----|
| Al | | | €/u |
|----|--|--|-----|

| | | | |
|--|--|--|---|
| | | | o |
|--|--|--|---|

| | | | |
|----|---------|--|-----|
| Al | 100 | | €/u |
| | 8-10 mm | | |

| | | | |
|--|--|--|---|
| | | | o |
|--|--|--|---|

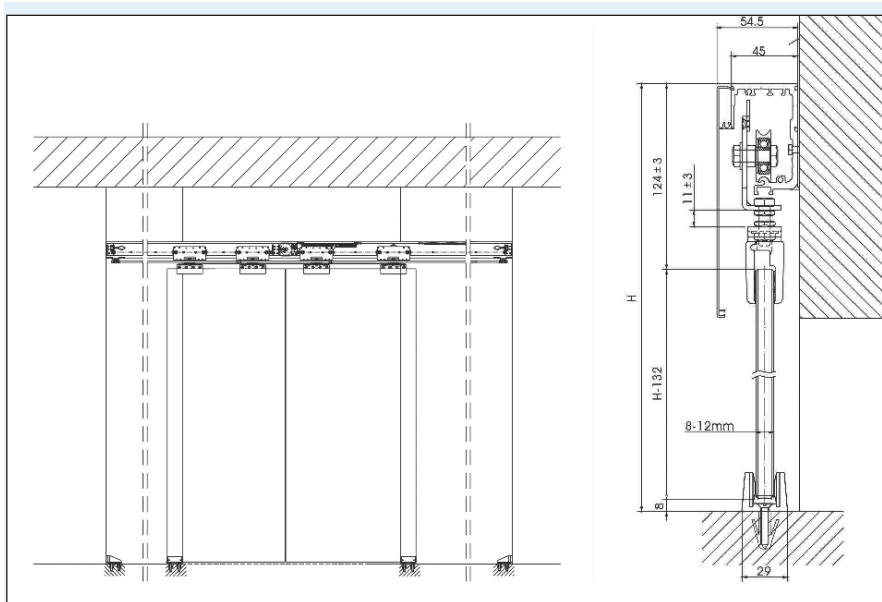

KITS

MONTAJE A PARED

4986/001

€/U

KIT PUERTA CORREDERA A PARED
KIT DE PORTE COULISSANTE FIXÉE AU MUR
KIT SLIDING DOOR FIXED TO THE WALL
KIT PORTA SCORREVOLE FISSATA APARETE

4981/401 1 u. carril 4 m
4984/401 1 u. tapa frontal 4 m
4980/001 1 u. kit pinzas
4985/001 2 u. tapa final
4207/001 2 u. uñero

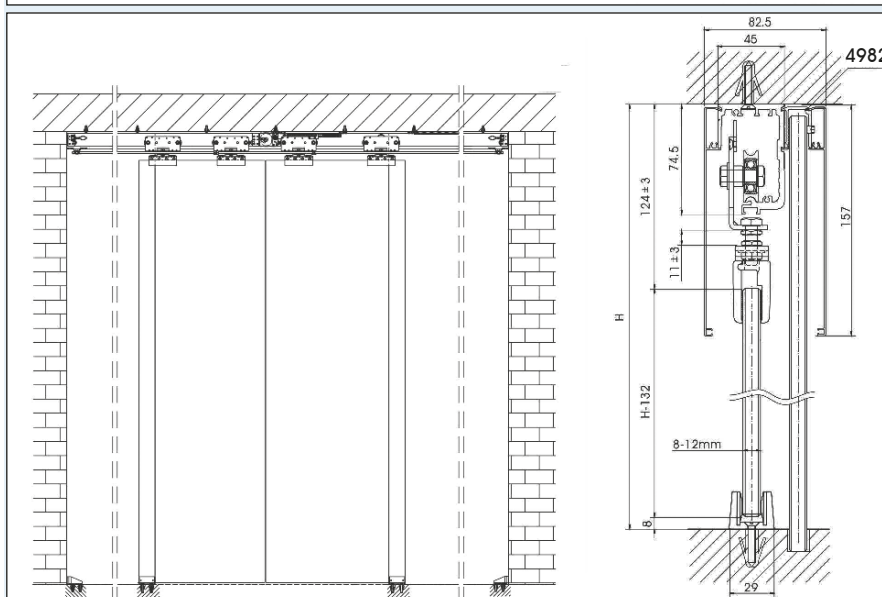

MONTAJE A TECHO

4987/001

€/U

KIT PUERTA CORREDERA A TECHO
KIT PORTE COULISSANTE FIXÉE AU PLAFOND
KIT SLIDING DOOR FIXED TO THE CEILING
KIT PORTA SCORREVOLE A SOFFITTO

4981/401 1 u. carril 4 m
4982/401 1 u. perfil superior vidrio fijo 4 m
4984/401 2 u. tapa frontal 4 m
4980/001 1 u. kit pinzas
4207/001 2 u. uñero

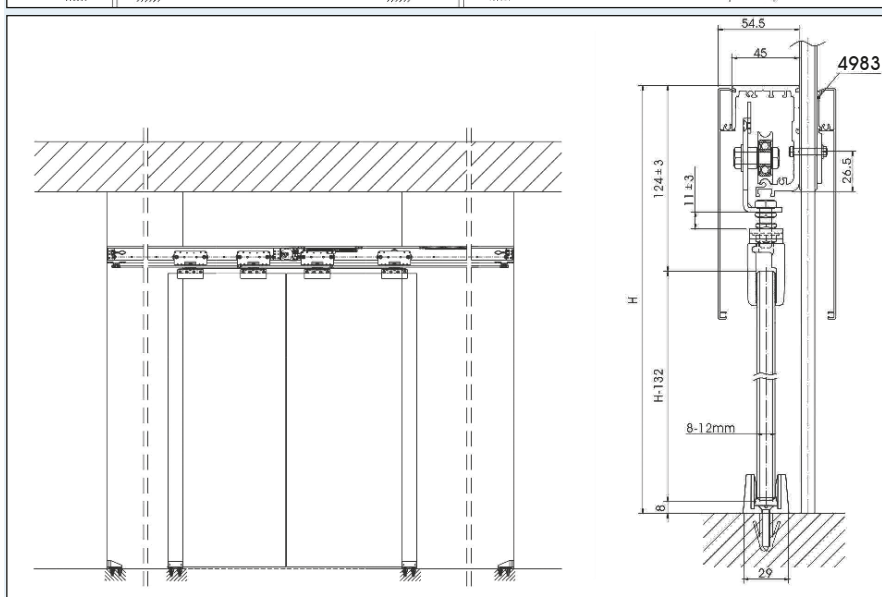

MONTAJE A VIDRIO FIJO

4988/001

€/U

KIT PUERTA CORREDERA A VIDRIO FIJO
KIT DE PORTE COULISSANTE FIXÉE AU MUR DE VERRE
KIT SLIDING DOOR FIXED TO THE GLASS-WALL
KIT PORTA SCORREVOLE FISSATA APARETE DI VETRO

4981/401 1 u. carril 4 m
4983/401 4 u. perfil soporte vidrio fijo 4 m
4984/401 2 u. tapa frontal 4 m
4980/001 1 u. kit pinzas
4985/001 2 u. tapa final
4207/001 2 u. uñero

TELEX 2 PUERTA CORREDERA
TELESCÓPICA DE VIDRIO

- peso max. puerta: 80 kg/puerta
 - vidrio 8-12 mm
 - sin muesca en el vidrio
 - 1 fijo + 2 correderas
- peso max. po rta: 80 kg/porta
 - vetro 8-12 mm
 - senza tacca nel vidrio
 - 1 vetro fisso + 2 po rte scorrevoli
- pods-limite po rte: 80 kg/po rte
 - verre 8-12 mm
 - sans encoches
 - 1 verre fixe + 2 po rtes coulissantes
- weight max. door: 80 kg/door
 - glass 8-12 mm
 - without cut -out
 - 1 fixed glass+ 2 sliding doors

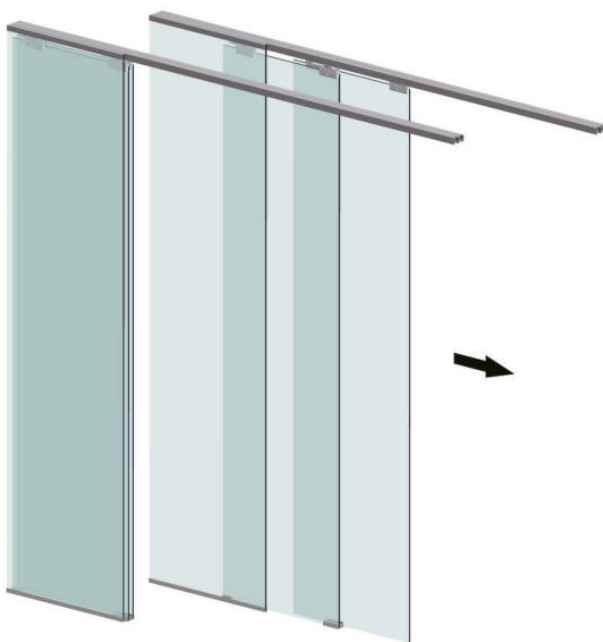

SET BASE



| | | | |
|-----------------------------------------------|---------------------------------------|-------------------------------|-----------------------------------------------|
| CR. BRILLO CHR. POLI BR. CHR CR. LUC | PL. M ALU. M ALU. M ALL. NAT | BRUTO RAW RAW GREZZO | PLÁSTICO PLASTIGU E PLASTIC PLASTICA |
| 32 | 01 | 00 | 09 |

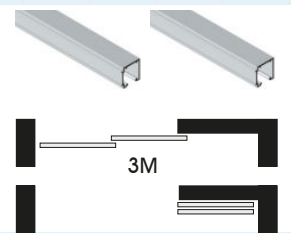

KIT PUERTA TELESCÓPICA 3 m 2 CORREDERAS
2 PERFILES DE ALUMINIO + ACCESORIOS PARA
2 PUERTAS TELESCÓPICAS

SET PORTE TÉLESCOPIQUE 3 m 2 PORTES COULISSANTES
2 ALUMINIUM PERFILES + ACCESSOIRES POUR
2 PORTES TÉLESCOPIQUES

SET TELESCOPIC DOOR 3 m 2 SLIDING DOORS
2 ALUMINIUM PROFILS 3 m + ACCESSORIES FOR
2 TELESCOPIC DOORS

SET PORTE TELESCOPICHE 3 m 2 PORTES SCORREVOLI
2 PROFILI DI ALLUMINIO + ACCESSORI PER
2 PORTE TELESCOPICHE

4990/001 KIT BASE
KIT PORTE COULISSANTE
KIT SLIDINGDOOR
KIT PORTA SCORREVOLE

| | | | |
|----|-----|-------------|-----|
| Al | 3 m | ∞ 4983-4994 | €/u |
|----|-----|-------------|-----|



PERFIL SUPERIOR VIDRIO FIJO
PROFIL SUPERIEUR VERRE FIXE
UPPE PROFILE FIXED GLASS
PROFILO ISUPERIORE VETRO FISSO
4982/401

| | | | |
|----|---------|-------------|-----|
| Al | 4 m | ∞ 4990-4984 | €/u |
| | 8-12 mm | | |

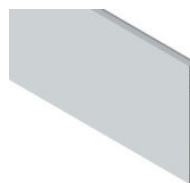

PERFIL TAPA CARRIL
PROFIL COUVERTURE COULISSE
TRACK COVER PROFIL
PROFILO COPERTINA GUIDA
4984/401

| | | | |
|----|-----|-------------|-----|
| Al | 4 m | 157x10 | €/u |
| | | ∞ 4983-4900 | |

| | |
|--------------------------------------------|--------------------------------------------|
| INOX BR INOX POLI P.S.S. INOX LUC | INOX SAT INOX SAT S.S.S. INOX SAT |
| 22 | 28 |



UÑERO DOBLE ADHESIVO
POIGNÉE DOUBLE ADHESIVE
DOUBLE ADHESIVE PULL
POMO DOPPIO ADHESIVO
4207/0..
4207/0..

| | | | |
|--|------|--|-----|
| | ∅ 60 | | €/u |
|--|------|--|-----|

| | | | |
|--------------|--|--|--|
| Al | | | |
| INOX S.S. | | | |



GALGA MONTAJE UÑEROS
GABARIT DE MONTAGE
INSTALLATION TOOL
SAGOMA AIUTO MONTAGGIO
4209/000

| | | | |
|----|--|--|-----|
| Al | | | €/u |
|----|--|--|-----|



POMO
POIGNÉE
KNOB
POMO
4223/0..

| | | | |
|----|---------|--|-----|
| Al | 100 | | €/u |
| | 8-10 mm | | |

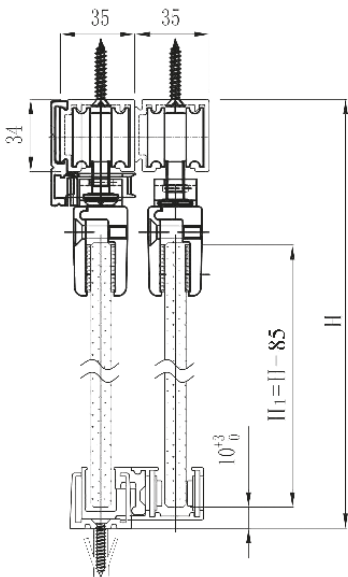
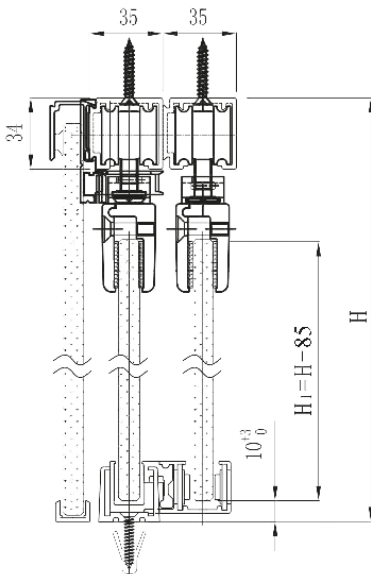
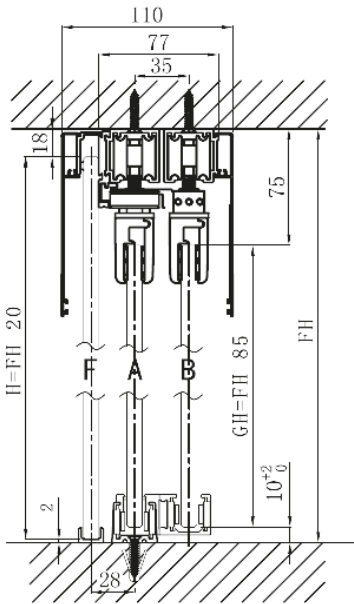

KITS

PL.M
ALU.M
ALU.M
ALL.NAT
01

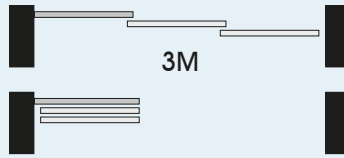

SET PUERTA TELESCÓPICA 3 m 1 FIJO + 2 CORREDERAS
PERFILES DE ALUMINIO + ACCESORIOS PARA 2 PUERTAS TELESCÓPICAS
SET PORTE TÉLESCOPIQUE 3 m 1 FIXE + 2 PORTES COULISSANTES
ALUMINIUM PERFILES + ACCESSOIRES POUR 2 PORTES TÉLESCOPIQUES
SET TELESCOPIC DOOR 3 m 1 FIXED + 2 SLIDING DOORS
ALUMINIUM PROFILS 3 m + ACCESSORIES FOR 2 TELESCOPIC DOORS
SET PORTE TELESCOPICHE 3 m 1 FISSO + 2 PORTES SCORREVOLI
PROFILI DI ALLUMINIO + ACCESSORI PER 2 PORTE TELESCOPICHE

4990/T01 KIT 4990 + 4982 + 2 TAPAS LATERALES 4984
KIT PORTE COULISSANTE + 2 PROFILS COUVERTURE COULISSE 4982
KIT SLIDING DOOR + TRACK COVER PROFIL 4982
KIT PORTA SCORREVOLE + PROFILO COPERTINA GUIDA 4982

SET PUERTA TELESCÓPICA 3 m 1 FIJO + 2 CORREDERAS
PERFILES DE ALUMINIO + ACCESORIOS PARA 2 PUERTAS TELESCÓPICAS
SET PORTE TÉLESCOPIQUE 3 m 1 FIXE + 2 PORTES COULISSANTES
ALUMINIUM PERFILES + ACCESSOIRES POUR 2 PORTES TÉLESCOPIQUES
SET TELESCOPIC DOOR 3 m 1 FIXED + 2 SLIDING DOORS
ALUMINIUM PROFILS 3 m + ACCESSORIES FOR 2 TELESCOPIC DOORS
SET PORTE TELESCOPICHE 3 m 1 FISSO + 2 PORTES SCORREVOLI
PROFILI DI ALLUMINIO + ACCESSORI PER 2 PORTE TELESCOPICHE

4990/E01 KIT 4990 + 4982 EMPOTRADO EN EL TECHO
KIT PORTE COULISSANTE ENCASTRÉ AU PLAFOND
KIT SLIDING DOOR RECESSED IN THE CEILING
KIT PORTA SCORREVOLE INCASSATA NEL SOFFITTO

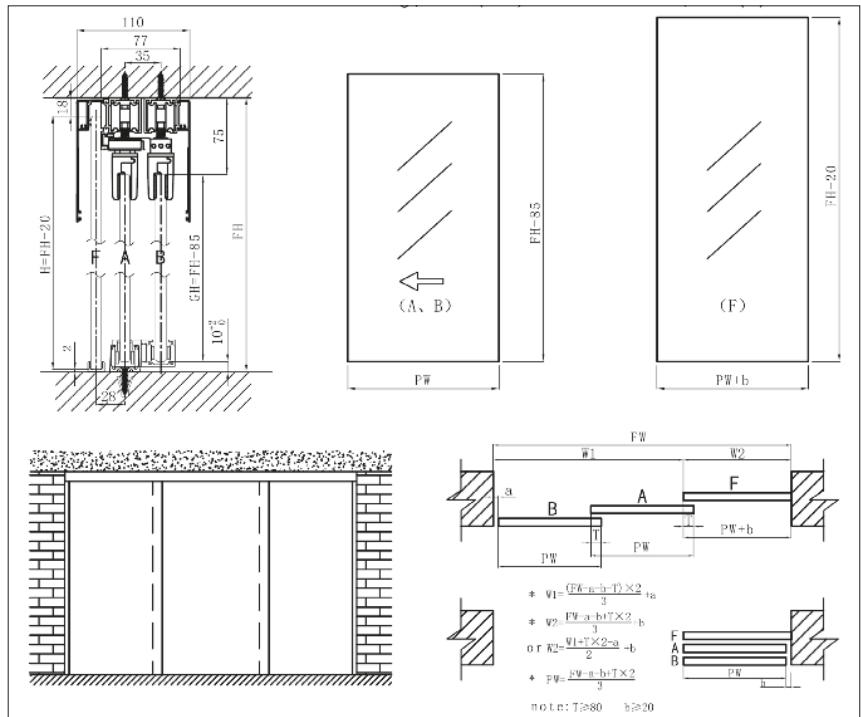

TELEX 3 PUERTA CORREDERA
TELESCÓPICA DE VIDRIO

- peso max. puerta: 80 kg/puerta
 - vidrio 8-12 mm
 - sin muesca en el vidrio
 - 1 fijo + 3 correderas
- peso max. puerta: 80 kg/puerta
 - vidrio 8-12 mm
 - senza tacca nel vetro
 - 1 vetro fisso + 3 porte scorrevoli
- poids-limite porte: 80 kg/puerta
 - verre 8-12 mm
 - sans encoches
 - 1 verre fixe + 3 portes coulissantes
 - weight max. door: 80 kg/door
 - glass 8-12 mm
 - without cut -out
 - 1 fixed glass+ 3 sliding doors

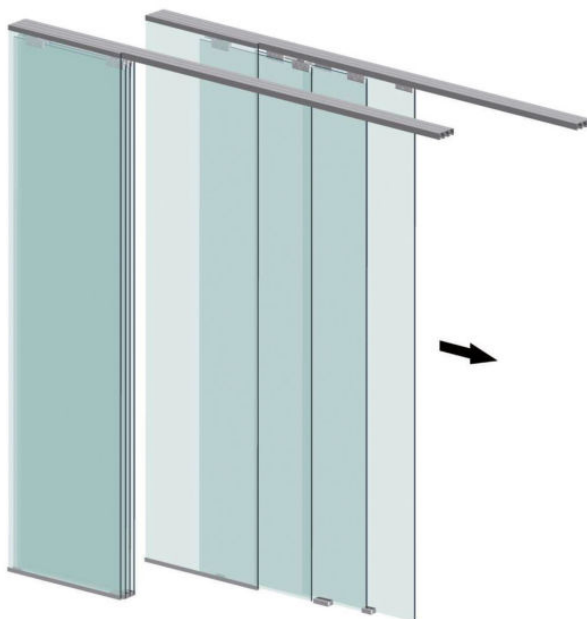

SET BASE

| | | | |
|-----------------------------------------------|---------------------------------------|--------------------------------|----------------------------------------------|
| CR. BRILLO CHR. POLI BR. CHR CR. LWC | PL. M ALU. M ALU. M ALL. NAT | BRUTO BRUT RAW GREZZO | PLÁSTICO PLASTIQUE PLASTIC PLASTICA |
| 32 | 01 | 00 | 09 |

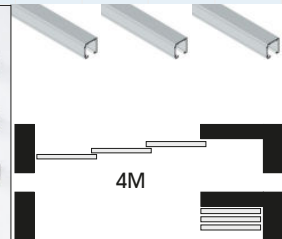
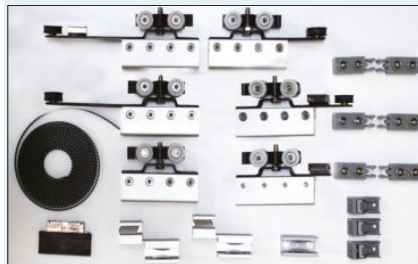

KIT PUERTA TELESCÓPICA 4 m 3 CORREDERAS
3 PERFILES DE ALUMINIO + ACCESORIOS PARA
3 PUERTAS TELESCÓPICAS

SET PORTE TÉLESCOPIQUE 4 m 3 PORTES COULISSANTES
3 ALUMINIUM PERFILES + ACCESSOIRES POUR
3 PORTES TÉLESCOPIQUES

SET TELESCOPIC DOOR 4 m 3 SLIDING DOORS
3 ALUMINIUM PROFILS 3 m + ACCESSORIES FOR
3 TELESCOPIC DOORS

SET PORTE TELESCOPICHE 4 m 3 PORTES SCORREVOLI
3 PROFILI DI ALUMINIO + ACCESSORI PER
3 PORTE TELESCOPICHE

4991/001 KIT BASE
KIT PORTE COULISSANTE
KIT SLIDINGDOOR
KIT PORTA SCORREVOLE

| | | | |
|----|-----|-------------|-----|
| Al | 4 m | ∞ 4983-4994 | €/U |
|----|-----|-------------|-----|



PERFIL SUPERIORVIDRIO FIJO
PROFIL SUPERIEUR VERRE FIXE
UPPE PROFILE FIXED GLASS
PROFILO SUPERIORE VETRO FISSO
4982/401

| | | | |
|----|---------|-------------|-----|
| Al | 4 m | ∞ 4990-4984 | €/U |
| | 8-12 mm | | |



PERFIL TAPA CARRIL
PROFIL COUVERTURE COULISSE
TRACK COVER PROFIL
PROFILO COPERTINA GUIDA
4984/401

| | | | |
|----|-----|-------------|-----|
| Al | 4 m | 157x10 | €/U |
| | | ∞ 4983-4900 | |



UÑERO DOBLE ADHESIVO
POIGNÉE DOUBLE ADHESIVE
DOUBLE ADHESIVE PULL
POMO DOPPIO ADHESIVO
4207/0..
4207/0..

| | | | |
|--|------|--|-----|
| | ∅ 60 | | €/U |
|--|------|--|-----|

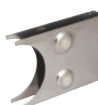

GALGA MONTAJE UÑEROS
GABARIT DE MONTAGE
INSTALLATION TOOL
SAGOMA AIUTO MONTAGGIO
4209/000

| | | | |
|----|--|--|-----|
| Al | | | €/U |
|----|--|--|-----|



POMO
POIGNÉE
KNOB
POMO
4223/0..

| | | | |
|----|---------|--|-----|
| Al | 100 | | €/U |
| | 8-10 mm | | |

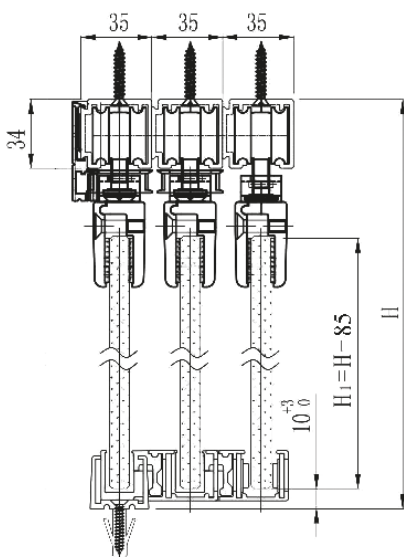
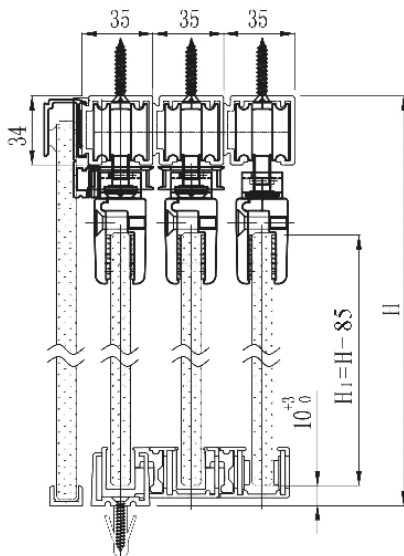
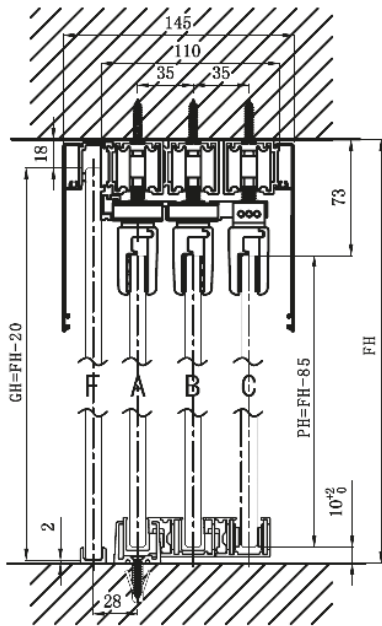

KITS

PL.M
ALU.M
ALU.M
ALL.NAT
01

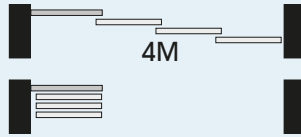

SET PUERTA TELESCÓPICA 4 m 1 FIJO + 3 CORREDERAS.
PERFILES DE ALUMINIO + ACCESORIOS PARA 3 PUERTAS TELESCÓPICAS
SET PORTE TÉLESCOPIQUE 4 m 1 FIXE + 3 PORTES COULISSANTES
ALUMINIUM PERFILES + ACCESSOIRES POUR 3 PORTES TÉLESCOPIQUES
SET TELESCOPIC DOOR 4 m 1 FIXED + 3 SLIDING DOORS
ALUMINIUM PROFILS + ACCESSORIES FOR 3 TELESCOPIC DOORS
SET PORTE TELESCOPICHE 4 m 1 FISSO + 3 PORTES SCORREVOLI
PROFILI DI ALLUMINIO + ACCESSORI PER 3 PORTE TELESCOPICHE

4991/T01 KIT 4991 + 4982 + 2 TAPAS LATERALES 4984
KIT PORTE COULISSANTE + 2PROFILES COUVERTURE COULISSE 4982
KIT SLIDINGDOOR +TRACK COVER PROFIL 4982
KIT PORTASCORREVOLE +PROFILO COPERTINA GUIDA 4982

SET PUERTA TELESCÓPICA 4 m 1 FIJO + 3 CORREDERAS.
PERFILES DE ALUMINIO + ACCESORIOS PARA 3 PUERTAS TELESCÓPICAS
SET PORTE TÉLESCOPIQUE 4 m 1 FIXE + 3 PORTES COULISSANTES
ALUMINIUM PERFILES + ACCESSOIRES POUR 2 PORTES TÉLESCOPIQUES
SET TELESCOPIC DOOR 4 m 1 FIXED + 3 SLIDING DOORS
ALUMINIUM PROFILS + ACCESSORIES FOR 3 TELESCOPIC DOORS
SET PORTE TELESCOPICHE 4 m 1 FISSO + 3 PORTES SCORREVOLI
PROFILI DI ALLUMINIO + ACCESSORI PER 3 PORTE TELESCOPICHE

4991/E01 KIT 4991 + 4982 EMPOTRADO EN EL TECHO
KIT PORTE COULISSANTE ENCASTRÉ AU PLAFOND
KIT SLIDINGDOOR RECESSED IN THE CEILING
KIT PORTASCORREVOLE INCASSATA NEL SOFFITTO

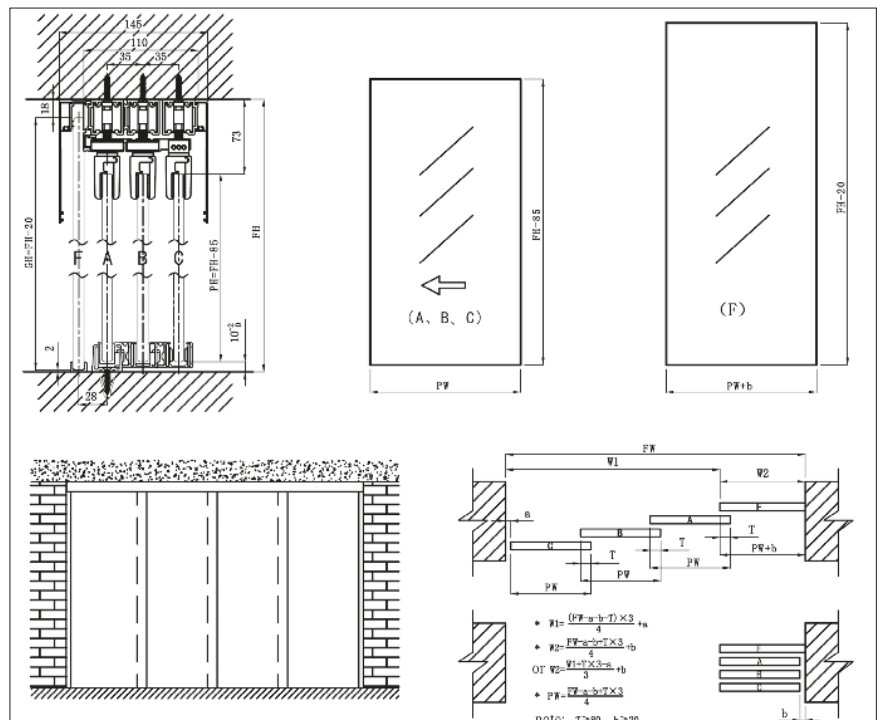

CORREDERA PLATEK

- peso max. puerta: 100 kg/puerta
- vidrio 10-12 mm
- 100 kg/porte 100 kg/door 100 kg/porta
- verre 10-12 mm glass 10-12 mm vetro 10-12 mm



ANCLAJE CARRIL-PARED
FIXATION MUR-COULISSE
CONNEXION WALL-TRACK
CONNESSIONE PARETE-GUIDA
4355/028

| | | |
|----------------------------------------------|--------------------------------------------|------------------------------------------|
| PLÁSTICO PLASTIQUE PLASTIC PLASTICA | INOX SAT INOX SAT S.S.S. INOX SAT | ZINCADO PL. ZNK ZNK PL. ZINCATO |
| 09 | 28 | 34 |

| | | | |
|-----------|------|--|-----|
| inox s.s. | Ø 25 | | €/u |
|-----------|------|--|-----|



CONEXIÓN TUBO-PARED
FIXATION TUBE-MUR
CONNEXION TUBE-WALL
CONNESSIONE TUBO-PARETE
4353/028

| | | | |
|-----------|------|--|-----|
| inox s.s. | Ø 25 | | €/u |
|-----------|------|--|-----|



TALADRO NO AVELLANADO
TROU NOT FRAISÉE
DRILL NO COUNTERSINK
FORO NON SVASATO

ANCLAJE VID.FIJO-CARRIL
FIXATION VERRE-COULISSE
CONNEXION GLASS-TRACK
CONNESSIONE VETRO-GUIDA
5354/028

| | | | |
|-----------|---------|------|-----|
| inox s.s. | 10-12mm | Ø 25 | €/u |
| | Ø 26 mm | | |



UÑERO DOBLE ADHESIVO
POIGNEÉ DOUBLE ADHESIVE
DOUBLE ADHESIVE PULL
POMO DOPPIO ADHESIVO
4207/0..

| | | | |
|-----------|------|--|-----|
| inox s.s. | Ø 60 | | €/u |
|-----------|------|--|-----|



GALGA MONTAJE UÑEROS
GABARIT DE MONTAGE
INSTALLATION TOOL
SAGOMA AIUTO MONTAGGIO
4209/000

| | | | |
|----|--|--|-----|
| Al | | | €/u |
|----|--|--|-----|



UÑERO POIGNEÉ
KNOB
POMO
4322/028

| | | | |
|-----------|---------|--|-----|
| inox s.s. | 8-12 mm | | €/u |
| | Ø 50 mm | | |



UÑERO POIGNEÉ
KNOB
POMO
4337/028

| | | | |
|-----------|---------|--|-----|
| inox s.s. | 8-12 mm | | €/u |
| | Ø 46 mm | | |



CONEXIÓN TUBO-TECHO
FIXATION TUBE-PLAFOND
CONNEXION TUBE-CEILING
CONNESSIONE TUBO-SOFFITTO
***4363/028**

| | | | |
|-----------|------|--|-----|
| inox s.s. | Ø 25 | | €/u |
|-----------|------|--|-----|



LLAVE REGULABLE x TORNILLO
OUTIL RÉGLABLE x VIS
ADJUSTABLE TOOL x SCREWS
UTENSILE REGOLABILE x VITI
4398/034

| | | | |
|-----------|------|--|-----|
| inox s.s. | Ø 25 | | €/u |
|-----------|------|--|-----|



COJINETE CHARLOT
ROLLER
CUSCINETTO
5362/028 plano

TALADRO NO AVELLANADO
TROU NOT FRAISÉE
DRILL NO COUNTERSINK
FORO NON SVASATO

| | | |
|----------------------------------------------|--------------------------------------------|------------------------------------------|
| PLÁSTICO PLASTIQUE PLASTIC PLASTICA | INOX SAT INOX SAT S.S.S. INOX SAT | ZINCADO PL. ZNK ZNK PL. ZINCATO |
| 09 | 28 | 34 |

| | | | |
|-----------|---------|--------|-----|
| inox s.s. | 10-12mm | 50kg/u | €/u |
| | Ø 26 mm | | |

TUBO-CARRIL
TUBE-COULISSE
TUBE-TRACK
TUBO-GUIDA
4350/328 3 m
4350/228 2 m

| | | | |
|-----------|-------|---------|-----|
| inox s.s. | 2/3 m | Ø25x2,5 | €/u |
|-----------|-------|---------|-----|

REMATE FINAL CARRIL
BOUCHON COULISSE
END-CAP TRACK
COPRITESTA TUBO
236/028

| | | |
|------|--|-----|
| Ø 25 | | €/u |
|------|--|-----|

GUÍA SUELO
GUIDAGE AU SOL
FLOOR GUIDE
GUIDA A PAVIMENTO
4352/028

| | | | |
|-----------|----------|--|-----|
| inox s.s. | 10-12 mm | | €/u |
|-----------|----------|--|-----|

STOP COJINETE
STOP CHARLOT
STOP ROLLER
STOP CUSCINETTO
5356/028 DERECHA
droite/right/destra
5357/028 IZQUIERDA
gauche/left/sinistra

| | | | |
|-----------|------|--|-----|
| inox s.s. | Ø 25 | | €/u |
|-----------|------|--|-----|



KITS

PUERTA CORREDERA VIDRIO A PARED

KIT DE PORTE COULISSANTE FIXÉE AU MUR
KIT SLIDING DOOR FIXED TO THE WALL
KIT PORTA SCORREVOLE FISSATA A PARETE

5379/P28 con tubo 2 m

- 4350/228 1 u. tubo 2 m
- 4352/028 1 u. guía inf. "u"
- 236/0028 2 u. tapón final
- 5356/028 1 u. tope cojinete
- 5357/028 1 u. tope cojinete
- 5362/028 2 u. cojinete
- 4337/028 1 u. uñero
- 4353/028 4 u. fijación tubo-pared

5380/P28 con tubo 3 m

- 4350/328 1 u. tubo 3 m
- 4352/028 1 u. guía inf. "u"
- 236/028 2 u. tapón final
- 5356/028 1 u. tope cojinete
- 5357/028 1 u. tope cojinete
- 5362/028 2 u. cojinete
- 4337/028 1 u. uñero
- 4353/028 6 u. fijación tubo-pared

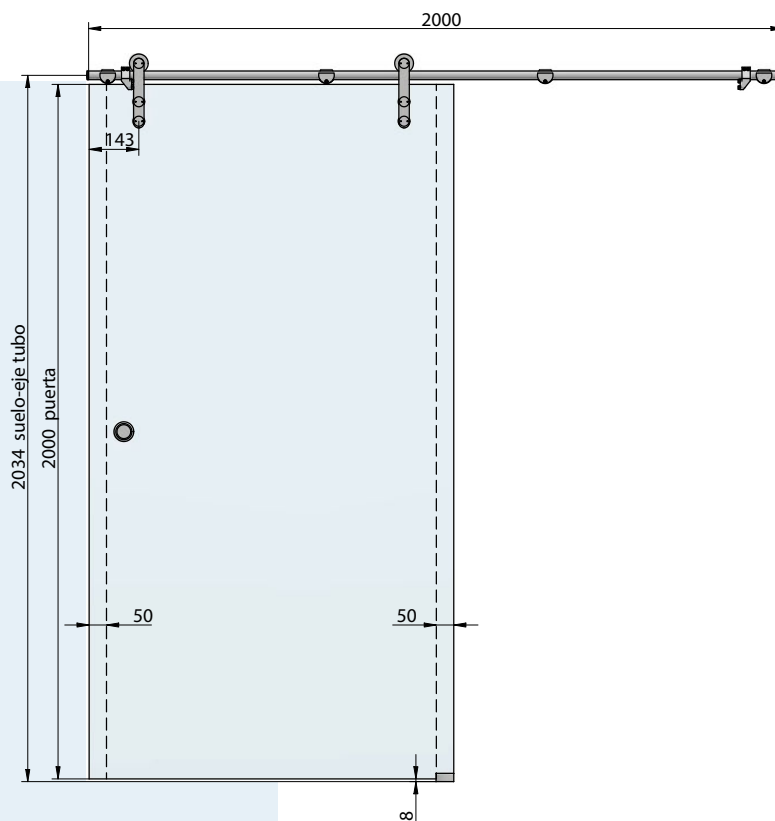

PUERTA CORREDERA VIDRIO + VIDRIO FIJO

KIT DE PORTE COULISSANTE FIXÉE AU MUR DE VERRE
KIT SLIDING DOOR FIXED TO THE GLASS-WALL
KIT PORTA SCORREVOLE FISSATA A PARETE DI VETRO

5369/P28 con tubo 2 m

- 4350/228 1 u. tubo 2 m
- 4352/028 1 u. guía inf. "u"
- 236/028 2 u. tapón final
- 5356/028 1 u. tope cojinete
- 5357/028 1 u. tope cojinete
- 5362/028 2 u. cojinete
- 4337/028 1 u. uñero
- 5354/028 4 u. fijación tubo-vidrio

5381/P28 con tubo 3 m

- 4350/328 1 u. tubo 3 m
- 4352/028 1 u. guía inf. "u"
- 236/028 2 u. tapón final
- 5356/028 1 u. tope cojinete
- 5357/028 1 u. tope cojinete
- 5362/028 2 u. cojinete
- 4337/028 1 u. uñero
- 5354/028 6 u. fijación tubo-vidrio

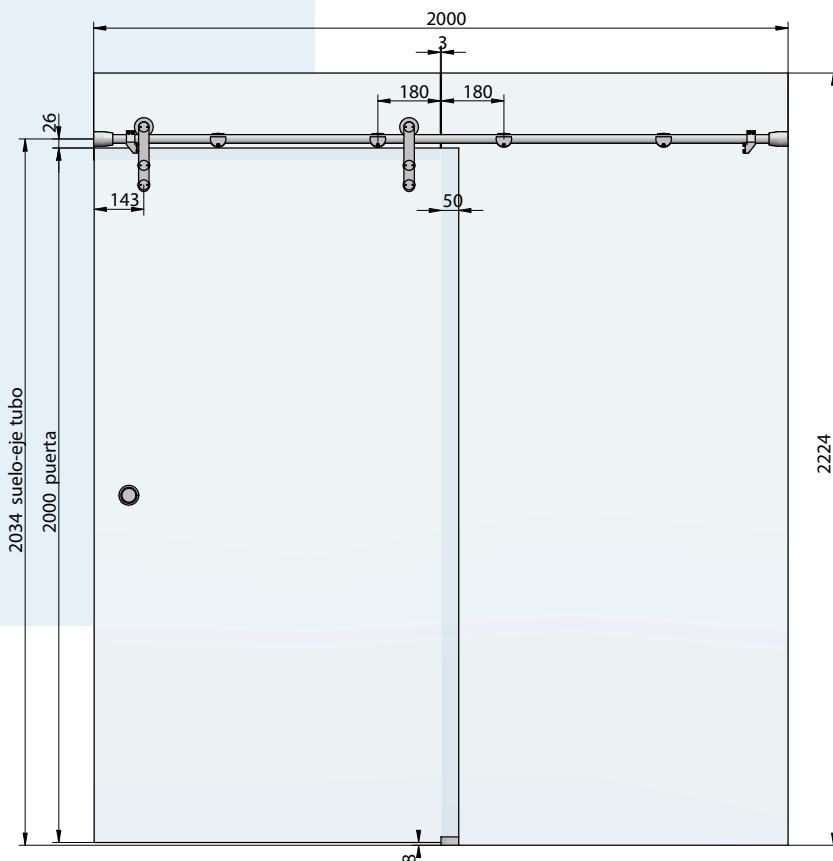

*CORREDERA TOKYO

PUERTA CORREDERA CON RELLAMADA AUTOMÁTICA

- Funciona como un cierrapuerta de suelo
- Peso max: 100 kg/puerta
- Vidrio 8-12 mm
- Largo max. 2 M
- Aluminio anodizado plata

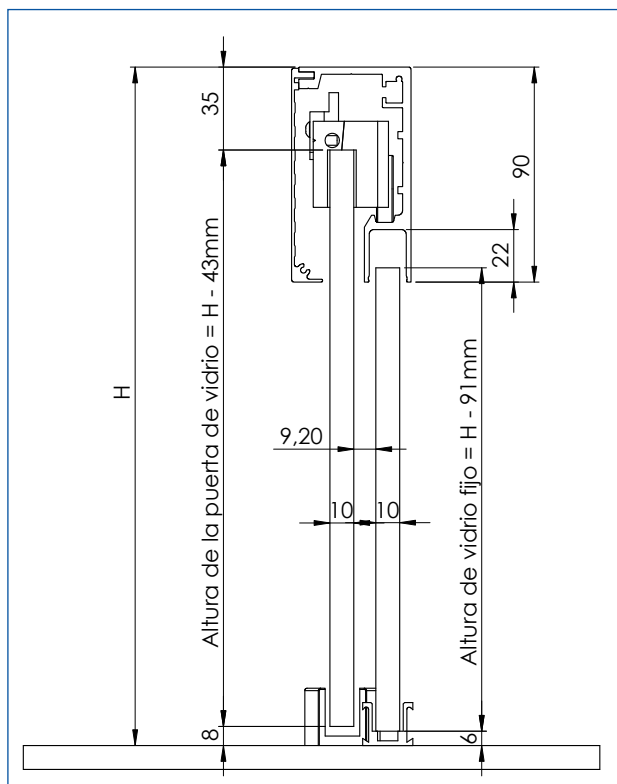

CARRIL TECHO + TAPA
COULISSE HAUTE + COUVERTURE
UPPER TRACK + COVER PROFILE
GUIDA SUPERIORE + COPERTINA
*5911/201 2 m



PERFIL INFERIOR VIDRIO FIJO
PROFIL INFERIEUR VERRE FIXE
BOTTOM PROFILE FIXED GLASS
PROFILO INFERIORE VETRO FISSO
con 5911
*5912/101 1 m



PINZA PORTAVIDRIO
PINCE POUR VERRE
CLAMP FOR GLASS
PINZA PER VETRO
*5920/001



AMORTIGUADORES
AMORTISSEURS
DUMPERS - SELFLOSING
AMORTIZZATORE
*5921/001



STOP CARRIL SUPERIOR
STOP COULISSE HAUTE
UPPER TRACK STOP
STOP GUIDA SUPERIORE
*5926/001 der.
*5927/001 izq.



se vende en kit
MUELLE RELLAMADA PUERTA
AMORTISSEURS
RECALLING
MOLLA RICHIAMO PORTA
*5922/001



GUÍA SUELO
GUIDAGE AU SOL
FLOOR GUIDE
GUIDA A PAVIMENTO
4352/028



STOP SUELO
STOP AU SOL
FLOOR STOP
STOP A PAVIMENTO
*5924/001



REMATE FINAL CARRIL - GRIS
BOUCHON COULISSE - GRIS
END-CAP TRACK - GRAY
COPRITESTA TUBO - GRIGIO.
*5925/009 kit der/izq



UÑERO DOBLE ADHESIVO
POIGNÉE DOUBLE ADHESIVE
DOUBLE ADHESIVE PULL
POMO DOPPIO ADHESIVO
4207/0..
4207/0..



POMO
POIGNÉE
KNOB
POMO
4223/0..



GALGA MONTAJE UÑEROS
GABARIT DE MONTAGE
INSTALLATION TOOL
SAGOMA AIUTO MONTAGGIO
4209/000

| | | | |
|------------|----------|-----------|----------|
| CR. BRILLO | PL. MATE | INOX BR | INOX SAT |
| CHR. POLI | ANOD. M | INOX POLI | INOX SAT |
| BR. CHR | AV. CHR | P. S. S. | S. S. S. |
| CR. LUC. | AV. OPAC | INOX LUC | INOX SAT |
| 32 | 01 | 22 | 28 |

| | | | |
|-----------|-----------|---------|-----|
| Al | 2 m | 8-12 mm | €/u |
| | | | *o |
| Al | 1 m | 8-12 mm | €/u |
| | | | *o |
| Al Zn | 100kg/2u. | 8-12 mm | €/u |
| | | | *o |
| Al | plas | | €/u |
| | | | *o |
| Al | plas | | €/u |
| | | | *o |
| | | | €/u |
| | | | *o |
| Al | plas | | €/u |
| | | | o |
| Al | plas | | €/u |
| | | | *o |
| Al | ∞ 5910 | | €/u |
| | | | *o |
| ∅ 60 | | | €/u |
| Al | | | o |
| inox s.s. | | | o |
| Al | 100 | | €/u |
| | | | o |
| | | | o |
| Al | | | €/u |
| | | | o |

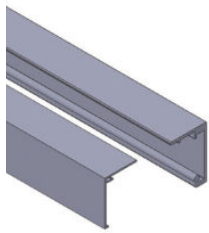

CARRIL + TAPA CARRIL
COULISSE HAUTE +
COUVERTURE COULISSE
UPPER TRACK +
COVER PROFIL
GUIDA SUPERIORE +
COPERTINA GUIDA
*5130/201 2 m
*5130/301 3 m

| | | | |
|--------------------------------|-----------------------------|--------------------------------------------|--------------------------------------------|
| NEGRO NOIR BLACK NERO | PL. M ALU. M ALL. NAT | INOX BR INOX POLI P.S.S. INOX LUC | INOX SAT INOX SAT S.S.S. INOX SAT |
| 0N | 01 | 22 | 28 |

| | | | |
|----|-----------|-------|-----|
| Al | 2 - 3m | 43x61 | €/u |
| | 8 - 10 mm | | |



KIT PINZA PORTAVIDRIO CON
AMORTIGUADORES, GUIADOR
DE SUELO Y TAPAS FINALES
PINCE À VERRREVEC
AMORTISSEURS, GUIDE
CAPUCHONS DE SOL ET
D'EXTRÉMITÉ
GLASS CLAMP WITH
SHOCK ABSORBERS, GUIDE
FLOOR AND END CAPS
MORSETTO DI VETRO CON
AMMORTIZZATORI, GUIDA
TAPPI DI FONDO E DI FONDO
*5133/001

| | | | |
|----|-----------|--------|-----|
| Al | 60kg/2u. | 282x33 | €/u |
| | 8 - 10 mm | | |



UÑERO DOBLE ADHESIVO
POIGNÉE DOUBLE ADHESIVE
DOUBLE ADHESIVE PULL
POMO DOPPIO ADHESIVO
4207/0..
4207/0..

| | | | |
|------|--|--|--|
| Al | | | |
| inox | | | |
| s.s. | | | |

| | |
|------|-----|
| Ø 60 | €/u |
|------|-----|



GALGA MONTAJE UÑEROS
GABARIT DE MONTAGE
INSTALLATION TOOL
SAGOMA AIUTO MONTAGGIO
4209/000

| | | | |
|----|--|--|-----|
| Al | | | €/u |
|----|--|--|-----|

| | | | |
|------------------------------------------------|--|--|--|
| CP. BRILLO CHR. POLI BR. CHR CR. LUC. | | | |
| 32 | | | |



POMO
POIGNÉE
KNOB
POMO
4223/0..

| | | |
|----|---------|-----|
| Al | 100 | €/u |
| | 8-10 mm | |

KITS

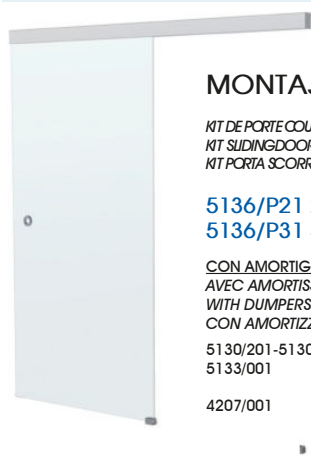

MONTAJE A PARED

KIT DE PORTE COULISSANTE FIXÉE AU MUR
KIT SLIDING DOOR FIXED TO THE WALL
KIT PORTA SCORREVOLE FISSATA A PARETE

5136/P21 2 m
5136/P31 3 m

CON AMORTIGUADOR,
AVEC AMORTISSEURS,
WITH DUMPERS,
CON AMORTIZZATORI

5130/201-5130/301 1 u. carril + 1 u. tapa carril
5133/001 1 u. kit pinzas+buffer+ tapas finales+guiador suelo
4207/001 1 u. uñero

| |
|-----------------------------|
| PL. M ALU. M ALL. NAT |
| 01 |

€/u

***CORREDERA SHANGHAI**

- peso max puerta: 60 kg
- vidrio puerta: 8-10 mm
- sin muesca en el vidrio
- poids limite porte: 60 kg/porte
- verre 8-10mm
- sans encoches
- weight max door: 60 kg/door
- glass 8-10mm
- without cut -out
- peso max po rta: 60 kg
- vetro 8-10mm
- senza tacca nel vetro

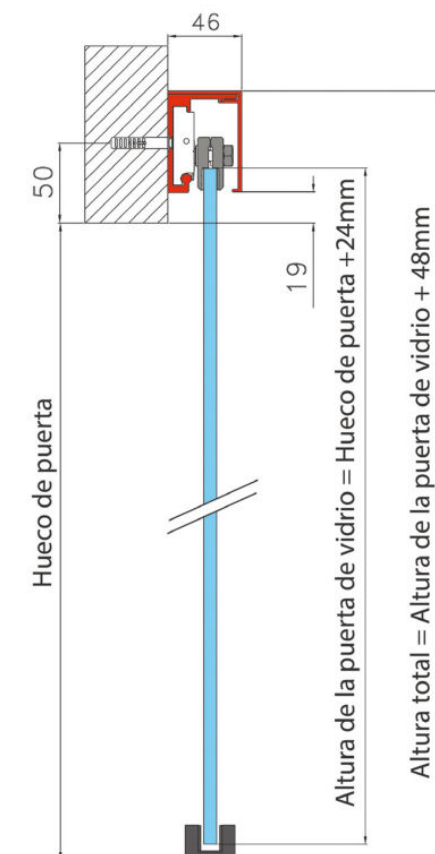

*CORREDERA PISA



PINZAS OCULTAS

- peso max. puerta: 100 kg/puerta
- vidrio 8-10 mm
- con o sin muesca en el vidrio

- pods-limite porte: 100 kg/porte
- verre 8-10 mm
- encoches - sans encoches
- weight max. door: 100 kg/door
- glass 8-10 mm
- cut-out - without cut-out
- peso max. porta: 100 kg/porta
- vetro 8-10 mm
- tacca - senza tacca nel vetro

- Modelo PISA con tapa frontal ref. 3471/101, tapas laterales ref. 3474/001 y kit pinzas 3478/001. Peso máximo de 100 kg/puerta. Para vidrio laminado o templado de 8-10 mm.
- Modèle PISA avec couvercle avant réf. 3471/101, couvercles latéraux réf. 3474/001 et kit d'étrier 3478/001. Poids maximum de 100 kg / porte. Pour le verre feuilleté ou trempé de 8-10 mm.
- PISA model with front cover ref. 3471/101, side covers ref. 3474/001 and caliper kit 3478/001. Maximum weight of 100 kg / door. For laminated or tempered glass of 8-10 mm.
- Modello PISA con coperchio anteriore rif. 3471/101, coperture laterali rif. 3474/001 e kit pinza 3478/001. Peso massimo di 100 kg / porta. Per vetro stratificato o temperato di 8-10 mm.

KIT PINZAS DE 100KG CON BUFFER Y 2 PINZAS
3478/001

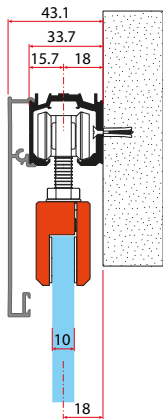
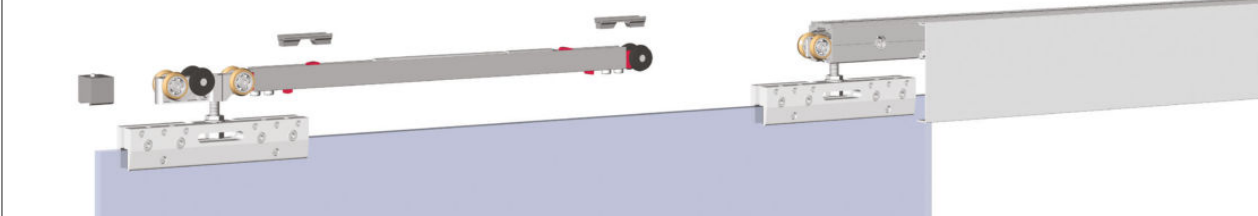

- Fijación a pared con tapa lateral.
- Fixation au mur avec couverture latéral.
- Fixing to the wall with side cover.
- Fissaggio al muro con copertura laterale.

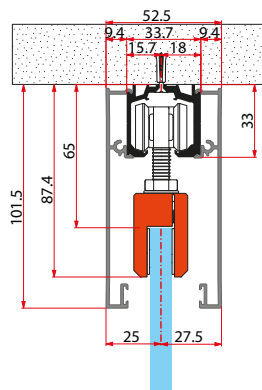

- Fijación a techo con tapas laterales.
- Fixation au plafond avec des couvertures latéraux.
- Fixation to ceiling with side covers.
- Fissaggio a soffitto con copertura laterali.

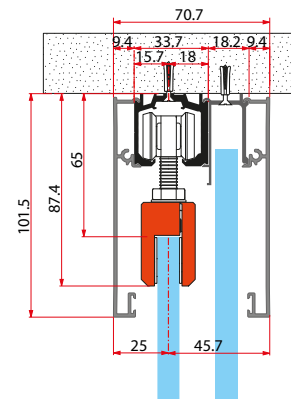

- Fijación a techo con tapas laterales y cristal fijo.
- Fixation au plafond avec des couverture latéraux et verre fixe.
- Fixing to the ceiling with side covers and fixed glass.
- Fissaggio al soffitto con copertura laterali e vetro fisso.



PINZAS A LA VISTA CON TAPAS EMBELLECEDORAS

- peso max. puerta: 100 kg/puerta
- vidrio 8-10 mm
- con muesca en el vidrio
- pods-limite porte: 100 kg/porte
- verre 8-10 mm
- encoches
- weight max. door: 100 kg/door
- glass 8-10 mm
- cut-out
- peso max. porta: 100 kg/porta
- vetro 8-10 mm
- tacca nel vetro
- Modelo PISA con tapa frontal ref. 3472/101, tapas laterales ref. 3473/001 y kit pinzas 3476/001. Peso máximo de 100 kg/puerta. Para vidrio templado de 8-10 mm.
- Modèle PISA avec couvercle avant réf. 3472/101, couvercles latéraux réf. 3473/001 et kit d'étrier 3476/001. Poids maximum de 100 kg / porte. Pour verre trempé de 8-10 mm.
- PISA model with front cover ref. 3472/101, side covers ref. 3473/001 and caliper kit 3476/001. Maximum weight of 100 kg / door. For tempered glass of 8-10 mm.
- Modello PISA con coperchio anteriore réf. 3472/101, coperture laterali réf. 3473/001 e kit pinza 3476/001. Peso massimo di 100 kg / porta. Per vetri temperati di 8-10 mm.

KIT PINZAS DE 100KG CON BUFFER Y 2 PINZAS 3476/028

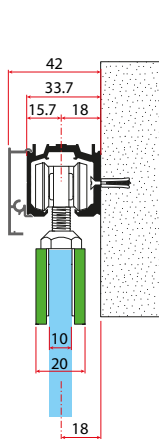
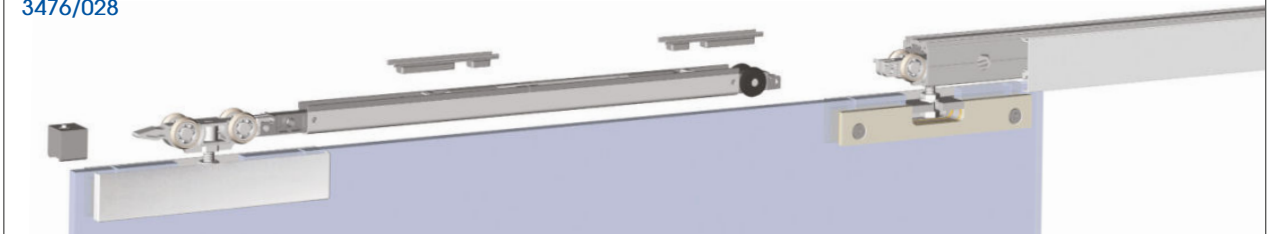

- Fijación a pared con tapa lateral.
- Fixation au mur avec couvercle latéral.
- Fixing to the wall with side cover.
- Fissaggio al muro con copertura laterale.

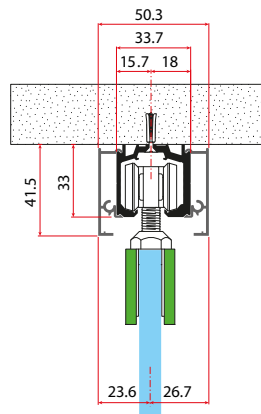

- Fijación a techo con tapas laterales.
- Fixation au plafond avec des couvertures latérales.
- Fixation to ceiling with side covers.
- Fissaggio a soffitto con coperture laterali.

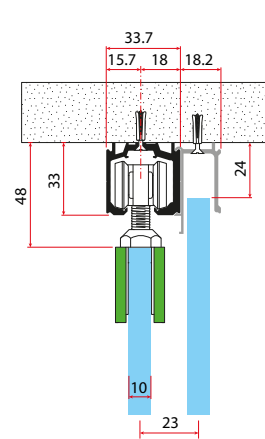

- Fijación a techo con cristal fijo.
- Fixation au plafond avec verre fixe.
- Fixing to the ceiling with fixed glass.
- Fissaggio al soffitto con vetro fisso.

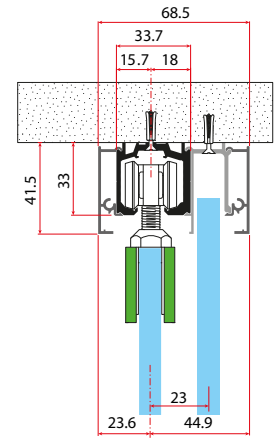

- Fijación a techo con tapas laterales y cristal fijo.
- Fixation au plafond avec des couvertures latérales du verre fixe.
- Fixing to the ceiling with side covers and fixed glass.
- Fissaggio al soffitto con coperture laterali e vetro fisso.

*CORREDERA PISA

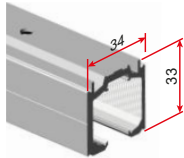

CARRIL SUPERIOR
RAIL EN ALUMINIUM
ALUMINIUM RAIL
BINARIO IN ALUMINIO
*3470/101
FACTURACIÓN EN 2M., 3M. Y 4M.

ALU. M
ALU. M
ALU. M
ALL. NAT
01

Al 6 m €/m

*o

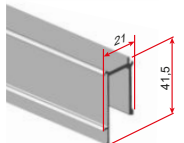

PERFIL PARA VIDRIO FIJO
PROFIL POUR VERRE FIXE
PROFILE FOR FIXED GLASS
PROFLO PER VETRO FISSO
*3475/101
FACTURACIÓN EN 2M., 3M. Y 4M.

Al ∅3470
6 m €/m

*o

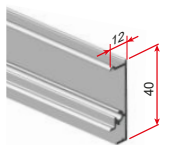

TAPA DE CARRIL SUPERIOR
COUVERTURE DE RAIL SUPÉRIEURE
TOP RAIL COVER
COPERTURA SUPERIORE DEL BINARIO
*3472/101
FACTURACIÓN EN 2M., 3M. Y 4M.

Al ∅ 3476
6 m €/m

*o

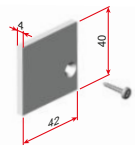

TAPA LATERAL DE CARRIL SUPERIOR
COUVERTURE LATÉRALE DU RAIL SUPÉRIEUR
TOP RAIL SIDE COVER
COPERTURA LATERALE SUPERIORE
*3473/001 Set dcha. izda.

Al ∅ 3472 €/u

*o

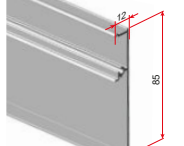

TAPA DE CARRIL SUPERIOR
COUVERTURE DE RAIL SUPÉRIEURE
TOP RAIL COVER
COPERTURA SUPERIORE DEL BINARIO
*3471/101
FACTURACIÓN EN 2M., 3M. Y 4M.

Al ∅ 3478
6 m €/m

*o

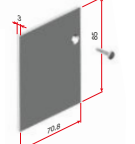

TAPA LATERAL DE CARRIL SUPERIOR
COUVERTURE LATÉRALE DU RAIL SUPÉRIEUR
TOP RAIL SIDE COVER
COPERTURA LATERALE SUPERIORE
*3474/001 Set dcha. izda.

Al ∅3471 €/u

*o



KIT COJINETES Y 2 PINZAS PARA CRISTAL.
KIT CHARIOT ET 2 PINCE POUR VERRE.
KIT TOP ROLLERS AND 2 CLAMPS FOR GLASS.
KIT SCORREVOLI E 2 PINZE PER VETRO
*3478/001

Al ∅ 3474
∅3471
8-10mm
100kg/u €/u

*o

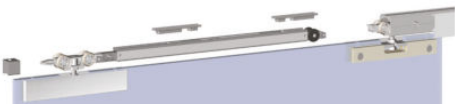

KIT COJINETES Y 2 PINZAS PARA CRISTAL.
KIT CHARIOT ET 2 PINCE POUR VERRE.
KIT TOP ROLLERS AND 2 CLAMPS FOR GLASS.
KIT SCORREVOLI E 2 PINZE PER VETRO
*3476/028

INOX SAT
INOX SAT
S.S.S.
INOX SAT
28

8-10mm 100kg/u

inox s.s. ∅3472
∅3473
∅3477

*o

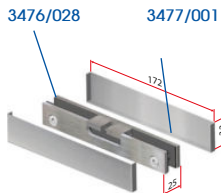

KIT DE 2 TAPAS PARA PINZAS.
LOT DE 2 COUVERCLES POUR PINCES.
SET OF 2 CAPS FOR CLAMP
KIT 2 VELLETTA PINZA.
*3477/001
Solo para KIT 3476

ALU. M
ALU. M
ALU. M
ALL. NAT
01
inox s.s. ∅3476

*o

KITS

MONTAJE A PARED

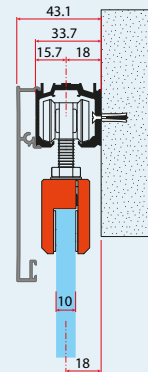
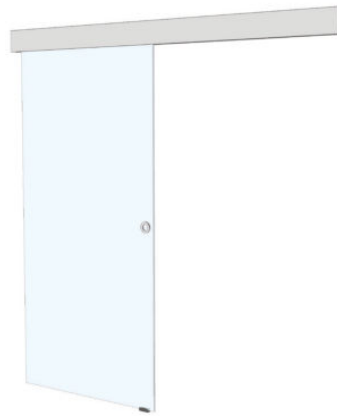

3490/P21 2 m
3490/P31 3 m

ALU. M
ALU. M
ALU. M
ALL. NAT
01

€/u

KIT PUERTA CORREDERA A PARED.
KIT DE PORTE COULISSANTE FIXÉE AU MUR
KIT SLIDING DOOR FIXED TO THE WALL
KIT PORTA SCORREVOLE FISSATA A PARETE
3470/101 2/3 m. Carril
3471/101 2/3 m. Tapa carril grande
3474/001 1 u. Set de tapas laterales
4207/001 1 u. Uñero adhesivo
3478/001 1 u. Kit pinzas para cristal LAMINADO/TEMLADO
Incluye guíador para el suelo.

MONTAJE A PARED

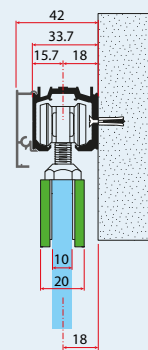
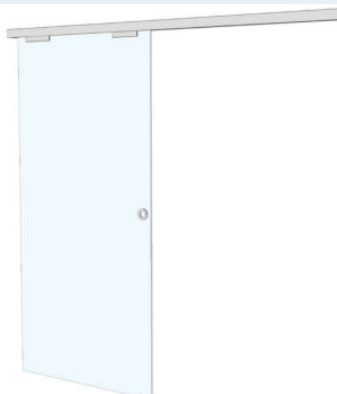

3491/P21 2 m
3491/P31 3 m

€/u

KIT PUERTA CORREDERA A PARED.
KIT DE PORTE COULISSANTE FIXÉE AU MUR
KIT SLIDING DOOR FIXED TO THE WALL
KIT PORTA SCORREVOLE FISSATA A PARETE
3470/101 2/3 m. Carril.
3472/101 2/3 m. Tapa carril pequeña.
3473/001 1 u. Set de tapas laterales.
4207/001 1 u. Uñero adhesivo.
3476/028 1 u. Kit pinzas INOX para cristal TEMPLADO.
Incluye guíador para el suelo.
NO Incluye:
3477/001

KITS

ALU, M
ALU, M
ALU, M
ALL, NAT
01

MONTAJE A TECHO

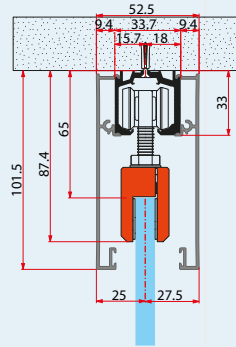
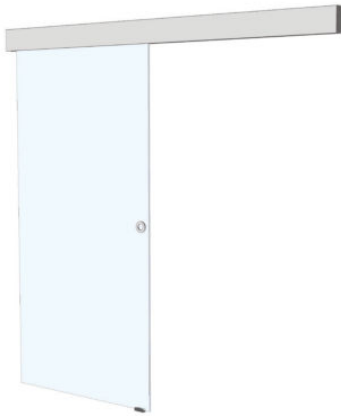

3492/T21 2 m
3492/T31 3 m



KIT PUERTA CORREDERA A TECHO
KIT DE PORTE COULISSANTE FIXÉE AU TOIT
KIT SLIDING DOOR FIXED TO THE CEILING
KIT PORTA SCORREVOLE FISSATA A TETTO
3470/101 2/3 m. Carril.
3471/101 4/6 m. Tapa carril grande.
3474/001 1 u. Set tapas laterales.
4207/001 1 u. Uñero adhesivo.
3478/001 1 u. Kit pinzas para cristal LAMINADO / TEMPLADO.
Incluye guiador para el suelo.

€/u

KITS

ALU, M
ALU, M
ALU, M
ALL, NAT
01

MONTAJE A TECHO + VIDRIO FIJO

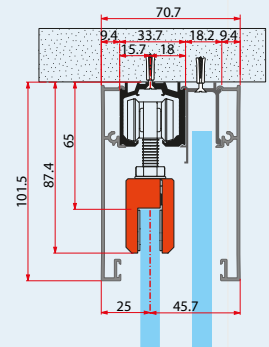

3494/T21 2 m
3494/T31 3 m



KIT PUERTA CORREDERA A TECHO CON VIDRIO FIJO
KIT PORTE COULISSANTE AVEC VITRE FIXE
ROOF SLIDING DOOR KIT WITH FIXED GLASS
KIT PORTA SCORREVOLE SUL TETTO CON VETRO FISSO
3470/101 2/3 m. Carril.
3471/101 4/6 m. Tapa carril grande.
3474/001 1 u. Set de tapas laterales.
3475/101 2/3 m. Carril para vidrio fijo.
4207/001 1 u. Uñero adhesivo.
3478/001 1 u. Kit pinzas para cristal LAMINADO / TEMPLADO.
Incluye guiador para el suelo.

€/u

MONTAJE A TECHO

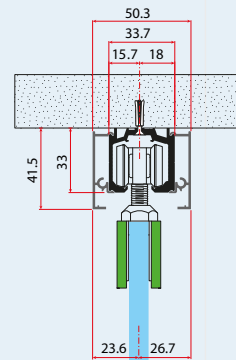
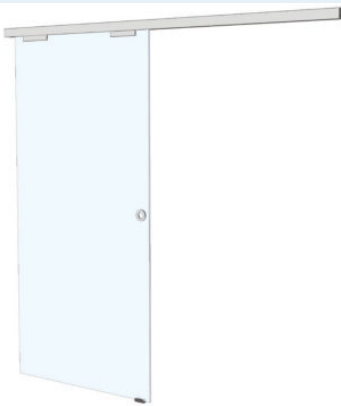

3493/T21 2 m
3493/T31 3 m



KIT PUERTA CORREDERA A TECHO
KIT DE PORTE COULISSANTE FIXÉE AU TOIT
KIT SLIDING DOOR FIXED TO THE CEILING
KIT PORTA SCORREVOLE FISSATA A TETTO
3470/101 2/3 m. Carril.
3472/101 4/6 m. Tapa carril pequeña.
3473/001 1 u. Set de tapas laterales.
4207/001 1 u. Uñero adhesivo.
3476/028 1 u. Kit pinzas INOX para cristal TEMPLADO.
Incluye guiador para el suelo.
NO Incluye:
3477/001

€/u

MONTAJE A TECHO + VIDRIO FIJO

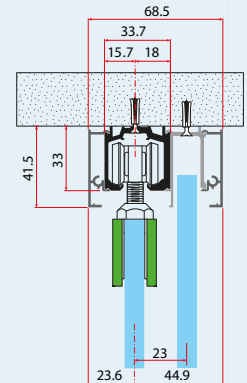

3495/T21 2 m
3495/T31 3 m



KIT PUERTA CORREDERA A TECHO CON VIDRIO FIJO
KIT PORTE COULISSANTE AVEC VITRE FIXE
ROOF SLIDING DOOR KIT WITH FIXED GLASS
KIT PORTA SCORREVOLE SUL TETTO CON VETRO FISSO
3470/101 2/3 m. Carril.
3472/101 4/6 m. Tapa carril pequeña.
3473/001 1 u. Set de tapas laterales.
3475/101 2/3 m. Carril para vidrio fijo.
4207/001 1 u. Uñero adhesivo.
3476/028 1 u. Kit pinzas INOX para cristal TEMPLADO.
Incluye guiador para el suelo.
NO Incluye:
3477/001

€/u

*CORREDERA MONZA



PINZAS OCULTAS

- peso max. puerta: 100 kg/puerta
- vidrio 8-10 mm
- con o sin muesca en el vidrio
- pods-limite porte: 100 kg/porte
- verre 8-10 mm
- encoches - sans encoches
- weight max. door: 100 kg/door
- glass 8-10 mm
- cut-out - without cut-out
- peso max. porta: 100 kg/porta
- vetro 8-10 mm
- tacca - senza tacca nel vetro
- Modelo MONZA con tapa frontal ref. 3481/101 y kit pinzas 3478/001. Peso máximo de 100 kg/puerta. Para vidrio laminado o templado de 8-10 mm.
- Modèle MONZA avec couvercle avant réf. 3481/101 et kit d'étrier 3478/001. Poids maximum de 100 kg / porte. Pour le verre feuilleté ou trempé de 8-10 mm.
- MONZA model with front cover ref. 3481/101 and caliper kit 3478/001. Maximum weight of 100 kg / door. For laminated or tempered glass of 8-10 mm.
- Modello MONZA con coperchio anteriore rif. 3481/101 e kit pinza 3478/001. Peso massimo di 100 kg / porta. Per vetro stratificato o temperato di 8-10 mm.

KIT PINZAS DE 100KG CON BUFFER Y 2 PINZAS 3478/001

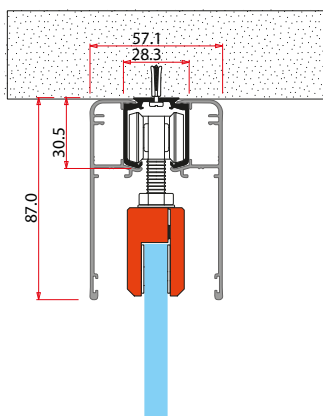
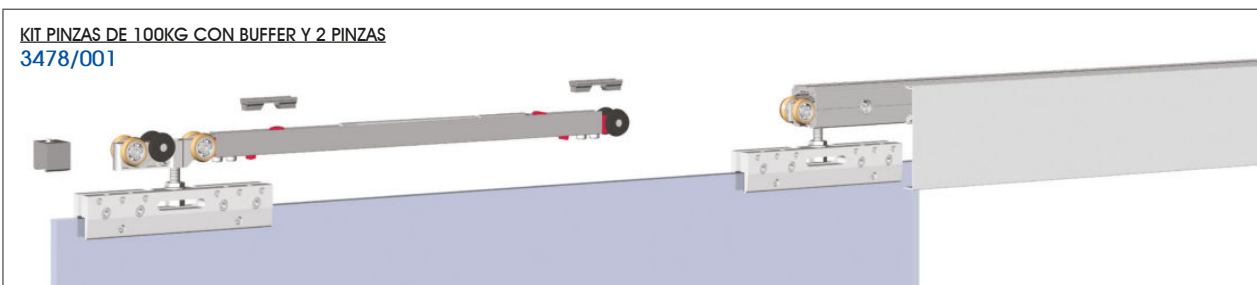

- Fijación a techo con tapas laterales.
- Fixation au plafond avec des couvertures latérales.
- Fixation to ceiling with side covers.
- Fissaggio a soffitto con coperture laterali

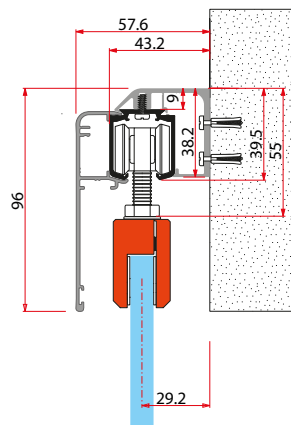

- Fijación a pared con tapa lateral.
- Fixation au mur avec couvertures latéral.
- Fixing to the wall with side cover.
- Fissaggio al muro con coperchio laterale.

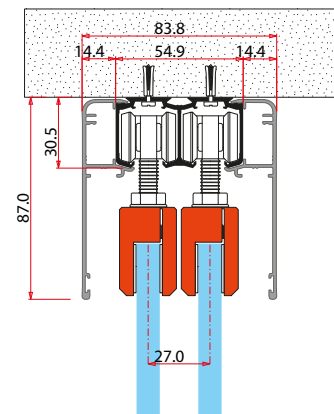

- **CONSULTAR PRECIO Y PLAZO DE ENTREGA.**
Fijación a techo con tapas laterales.
- **VÉRIFIEZ LE PRIX ET LE DÉLAI DE LIVRAISON.**
Fixation au plafond avec des couvertures latérales.
- **CHECK PRICE and DELIVERY PERIOD.**
Fixation to ceiling with side covers.
- **CONSULTARE PREZZO e TEMPI DI CONSEGNA.**
Fissaggio a soffitto con coperture laterali.



PINZAS A LA VISTA CON TAPAS EMBELLECEDIRAS

- peso max. puerta: 100 kg/puerta
- vidrio 8-10 mm
- con muesca en el vidrio
- pods-limite porte: 100 kg/porte
- verre8-10 mm
- encoches
- weight max. door: 100 kg/door
- glass 8-10 mm
- cut-out
- peso max. porta: 100 kg/porta
- vetro 8-10 mm
- tacca nel vidrio
- Modelo MONZA con carril empotrado y kit pinzas 3476/001. Peso máximo de 100 kg/puerta. Para vidrio templado de 8-10 mm.
- Modèle MONZA avec rail encastré et kit de clips 3476/001. Poids maximum de 100 kg / porte. Pour verre trempé de 8-10 mm.
- MONZA model with recessed rail and clip kit 3476/001. Maximum weight of 100 kg / door. For tempered glass of 8-10 mm.
- Modello MONZA con binario incassato e kit clip 3476/001. Peso massimo di 100 kg / porta. Per vetri temperati di 8-10 mm.

KIT PINZAS DE 100KG CON BUFFER Y 2 PINZAS
3476/028

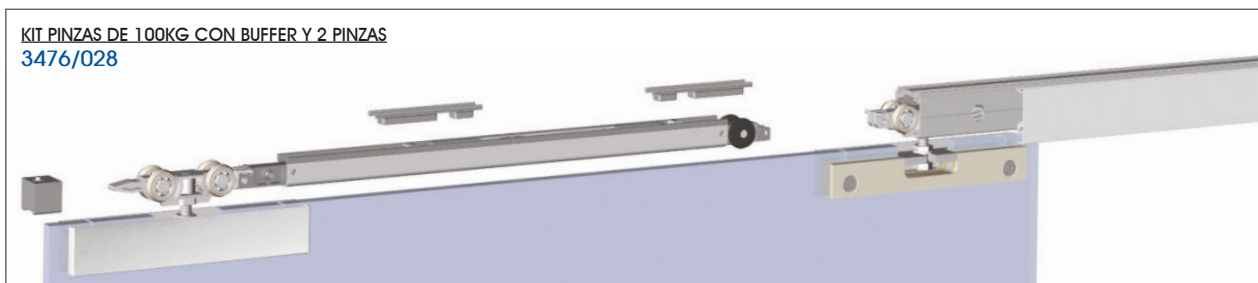

**PARA EMPOTRAR EL PERFIL AL TECHO
UTILIZAR LOS PERFILES:
5450 (CARRIL SENCILLO) Y 5451 (DOBLE CARRIL)**

KITS

ALU, M
ALU, M
ALU, M
ALL, NAT
01

MONTAJE A PARED

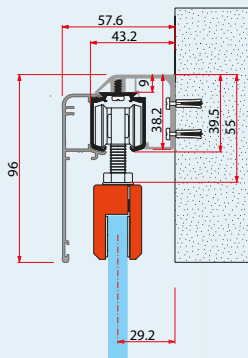
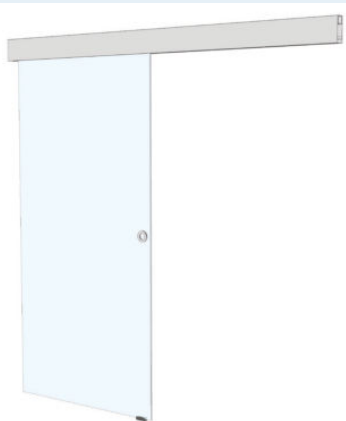

3500/P21 2 m
3500/P31 3 m

KIT PUERTA CORREDERA A PARED
KIT DE PORTE COULISSANTE FIXÉE AU MUR
KIT SLIDING DOOR FIXED TO THE WALL
KIT PORTA SCORREVOLE FISSATA A PARETE
3480/101 2/3 m. Carril.
3481/101 2/3 m. Tapa carril grande.
3482/101 2/3 m. Perfil para pared.
3483/001 6/8 u. Tornillo especial para fijación.
4207/001 1 u. Uñero adhesivo.
3478/001 1 u. Kit pinzas para cristal LAMINADO y TEMPLADO.
Incluye guía para el suelo.

€/U

KITS

ALU, M
ALU, M
ALU, M
ALL, NAT
01

MONTAJE TIPO FRENTE DE ARMARIO

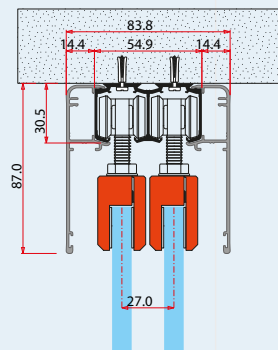
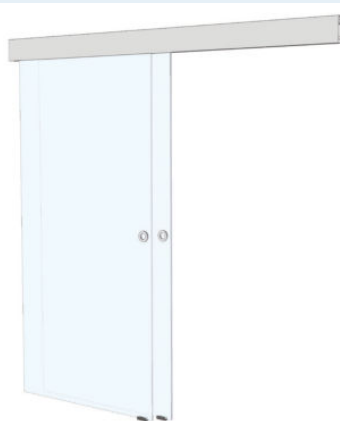

3502/T21 2 m
3502/T31 3 m

KIT PUERTA CORREDERA A TECHO
KIT DE PORTE COULISSANTE FIXÉE AU TOIT
KIT SLIDING DOOR FIXED TO THE CEILING
KIT PORTA SCORREVOLE FISSATA A TETTO
3480/101 4/6 m. Carril.
3481/101 4/6 m. Tapa carril grande.
4207/001 2 u. Uñero adhesivo.
3478/001 2 u. Kit pinzas para cristal LAMINADO y TEMPLADO.
Incluye guía para el suelo.

€/U

MONTAJE A TECHO

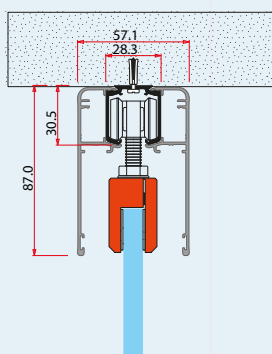
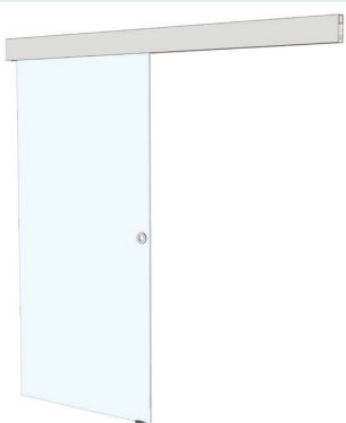

3501/T21 2 m
3501/T31 3 m

KIT PUERTA CORREDERA A TECHO
KIT DE PORTE COULISSANTE FIXÉE AU TOIT
KIT SLIDING DOOR FIXED TO THE CEILING
KIT PORTA SCORREVOLE FISSATA A TETTO
3480/101 2/3 m. Carril.
3481/101 4/6 m. Tapa carril grande.
4207/001 1 u. Uñero adhesivo.
3478/001 1 u. Kit pinzas para cristal LAMINADO y TEMPLADO.
Incluye guía para el suelo.

€/U

*CORREDERA MONZA

KIT 3478/001
PARA PUERTA
CON BUFFER
- 100 Kg

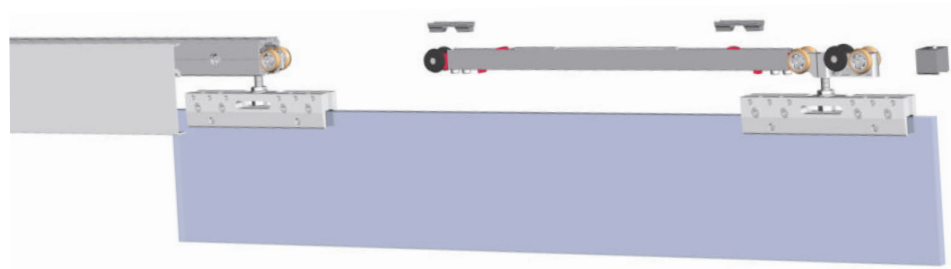

PINZAS OCULTAS

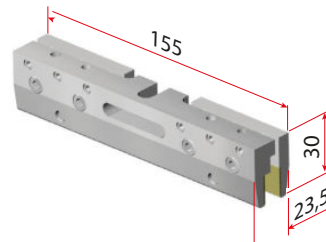
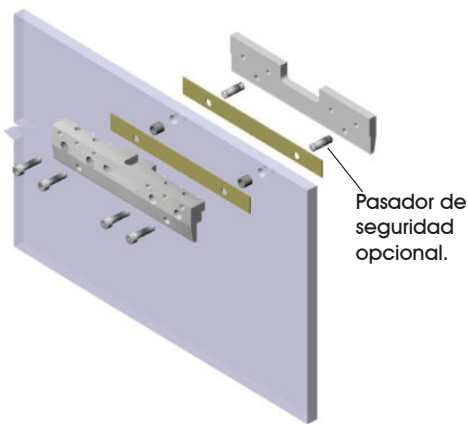

**NO ES NECESARIO HACER MUESCA EN VIDRIO LAMINADO
PASADOR DE SEGURIDAD SOLO EN VIDRIO TEMPLADO.**

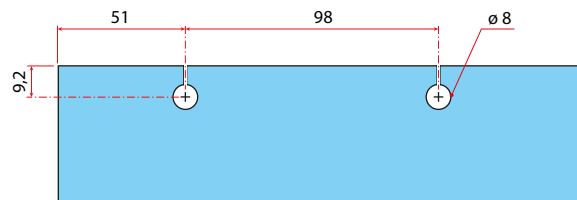

KIT 3476/028
PARA PUERTA
CON BUFFER
- 100 Kg

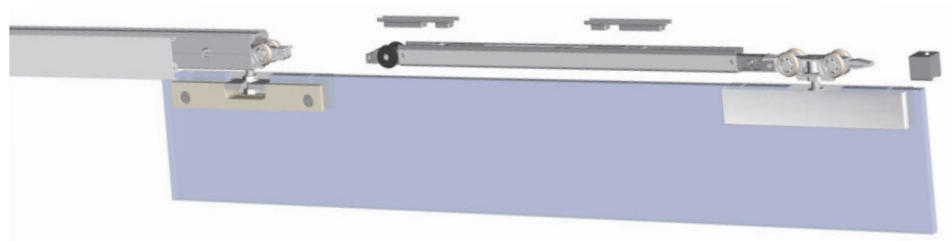

PINZAS A LA VISTA
CON TAPAS EMBELLECEDORAS

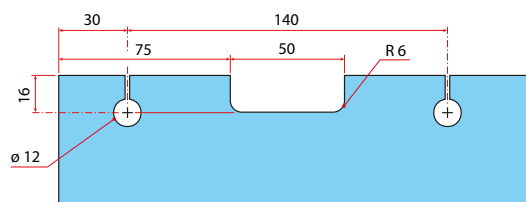
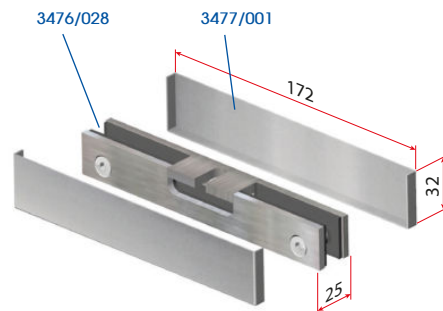
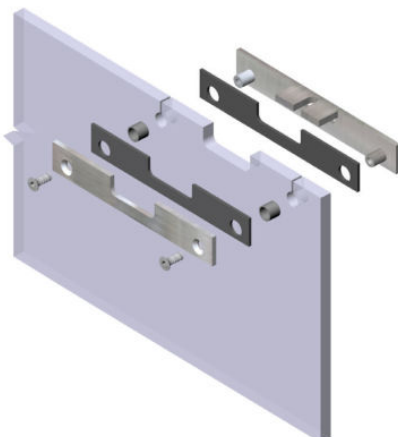

***CORREDERA RIMINI**



PUERTA CORREDERA CON GUÍA INVISIBLE

- peso max. puerta: 80 kg/puerta
- vidrio 8-10 mm
- con muesca en el vidrio

- pods-limite porte: 80 kg/porte
- verre 8-10 mm
- encoches
- weight max. door: 80 kg/door
- glass 8-10 mm
- cut-out
- peso max. porta: 80 kg/porta
- vetro 8-10 mm
- tacca nel vetro

- Corredera "INVISIBLE", solo necesita un anclaje a la pared que queda oculto detras del perfil.

- Apto para paredes de pladur.
- El vidrio descansa sobre los cojinetes inferiores.
- Peso max: 80 kg/puerta
- Vidrio templado: 8-10 mm
- Ancho MIN de cristal 625mm. Ancho MAX de cristal 1200mm.

- Porte coulissante "INVISIBLE", vous seulement besoin d'une ancrege au mur, qui se cache derrière le profil supérieur.
- Convient aux murs en plaques de plâtre.
- Le verre repose sur les roulement s inférieurs.
- Poids max: 80 kg/porte
- Verre trempé: 8-10 mm
- MIN largeur de verre 625mm. MAX largeur de verre 1200mm.

KIT RIMINI

KIT PUERTA INVISIBLE
KIT DE PORTE INVISIBLE
INVISIBLE DOOR KIT
KIT PORTA INVISIBLE
***3485/001**

ALU.M
ALU.M
ALL.NAT

01

Al 1.2m €/u

*o

- "INVISIBLE" door, you only need an anchor to the wall that is hidden behind the upper profile.

- Suitable for plasterboard walls.
- The glass rests on the lower bearings.
- Max weight: 80 kg/door
- Tempered glass: 8-10 mm
- MIN width of glass 625mm. MAX width of glass 1200mm.

- Scorrevole "INVISIBLE", serve solo un supporto al muro nascosto dietro il profilo superiore.

- Adatto per pareti in cartongesso.
- Il vetro riposa sui cuscinetti inferiori.
- Peso max: 80 kg/porta
- Vetro temperato: 8-10 mm
- Larghezza MIN del vetro 625mm. Larghezza MAX del vetro 1200mm.

Componentes del KIT - Composants du KIT - Components of the KIT - Componenti del KIT.

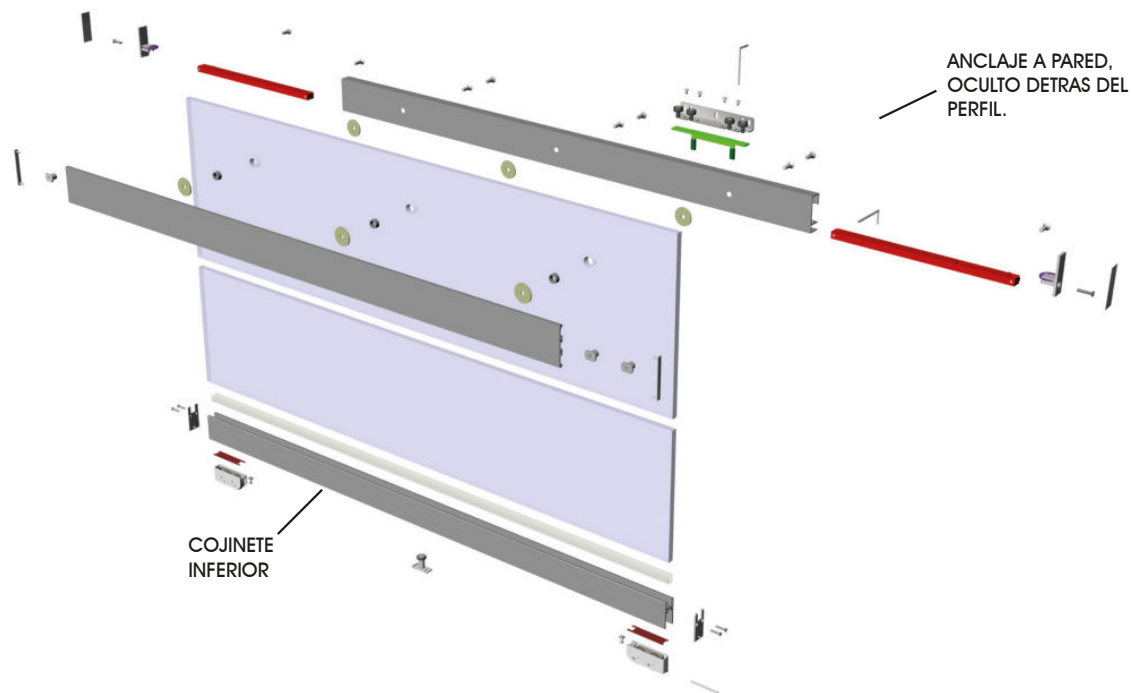

Cálculo de las dimensiones del cristal.

Calcul des dimensions du verre.

Calculation of the dimensions of glass.

Calcolo delle dimensioni del vetro

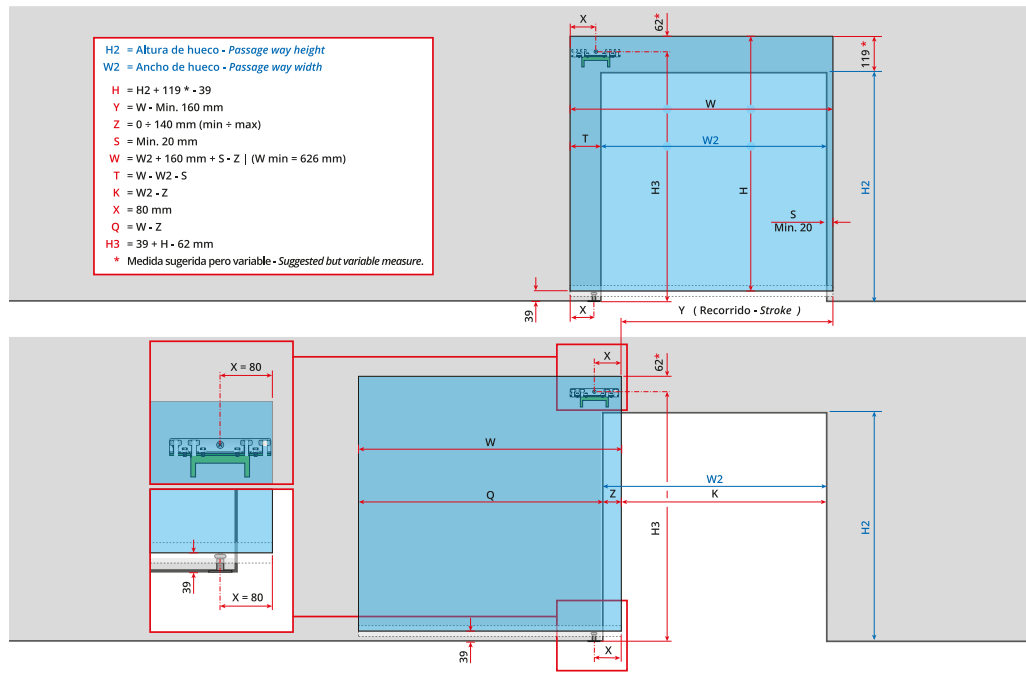

Corte de cristal según medida de puerta.

Coupe de verre.

Glass Cutting.

Taglio del vetro.

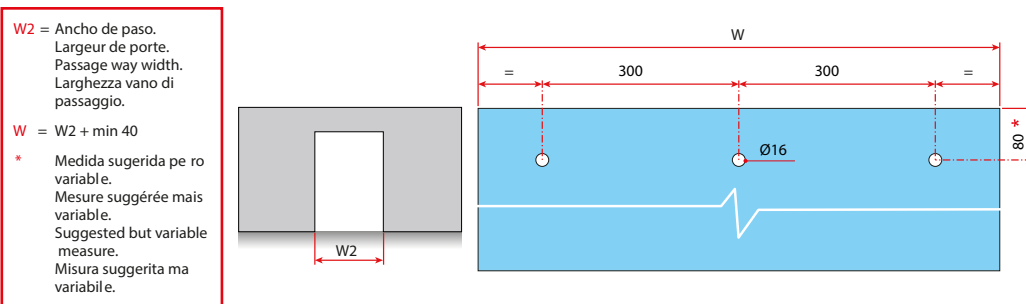

Cortar los elementos a la medida necesaria de puerta.

Couper les éléments à la taille nécessaire de la porte.

Cut the elements to the necessary size of door.

Tagliare gli elementi in base alle dimensioni della porta.

Carril superior:

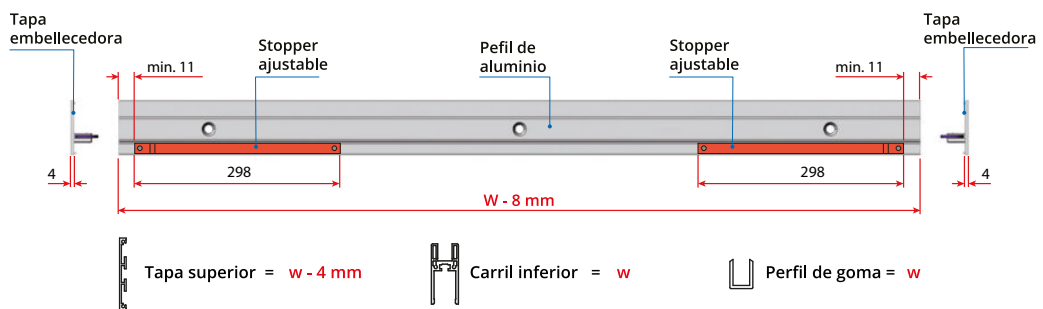

Fijación del cristal con el carril inferior.

Fixation du verre avec le rail inférieure.

Fixing the glass with the bottom track.

Fissaggio del vetro con il binario inferiore.

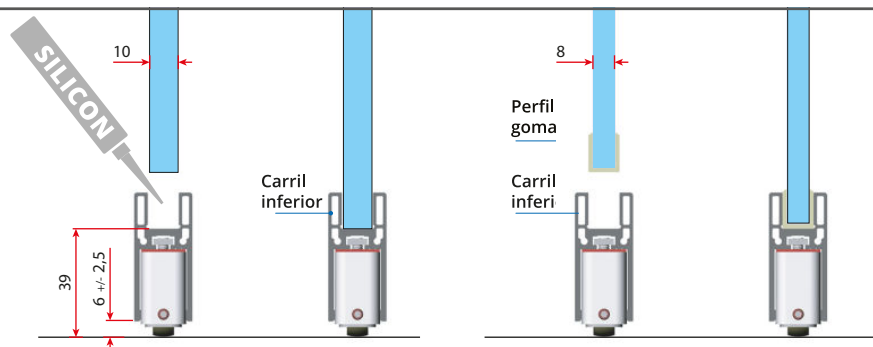

*CORREDERA RIMINI DATOS TÉCNICOS

Sistema de tipo A

$W = W2 + 40 \text{ mm}$

- *Medida sugerida pero variable.
- *Mesure suggérée mais variable.
- *Suggested but variable measure.
- *Misura suggerita ma variabile.

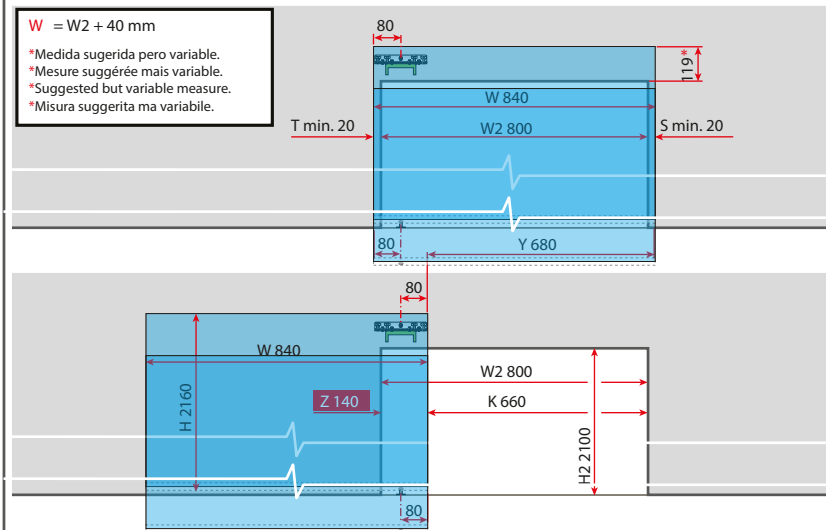

Posición A

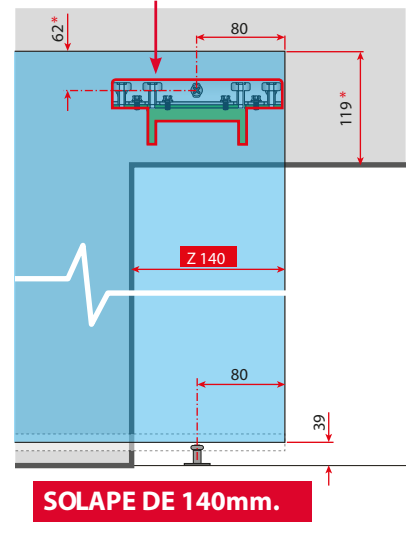

Sistema de tipo B

$W = W2 + 110 \text{ mm}$

- *Medida sugerida pero variable.
- *Mesure suggérée mais variable.
- *Suggested but variable measure.
- *Misura suggerita ma variabile.

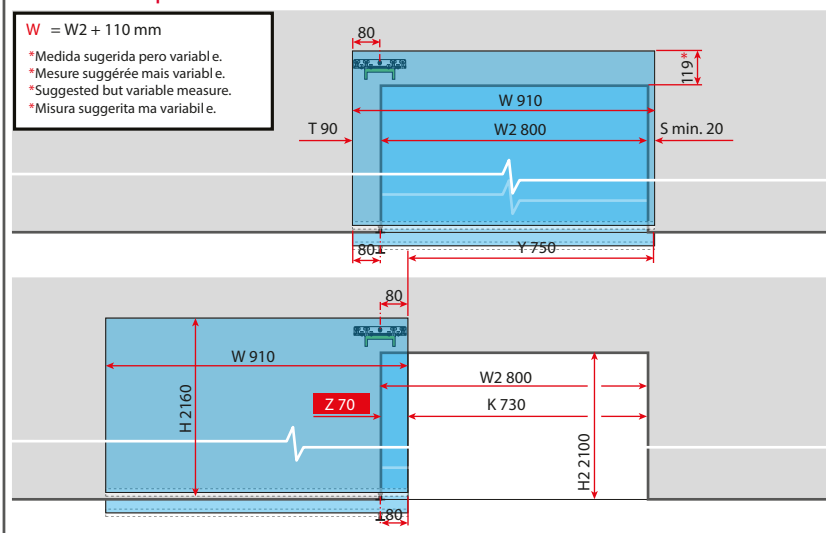

Posición B

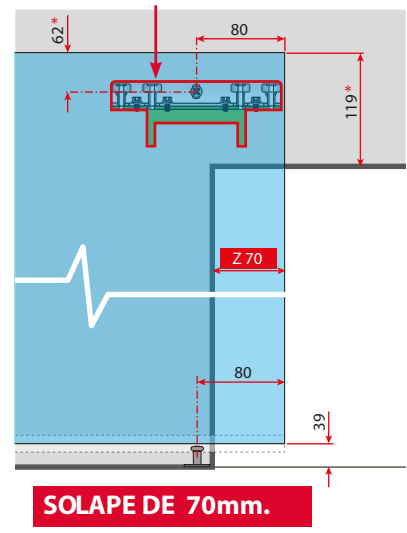

Sistema de tipo C

$W = W2 + 180 \text{ mm}$

- *Medida sugerida pero variable.
- *Mesure suggérée mais variable.
- *Suggested but variable measure.
- *Misura suggerita ma variabile.

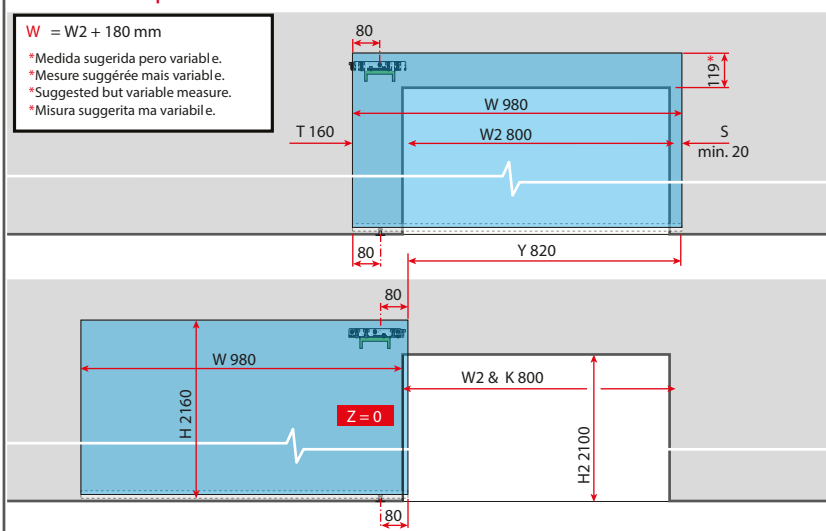

Posición C

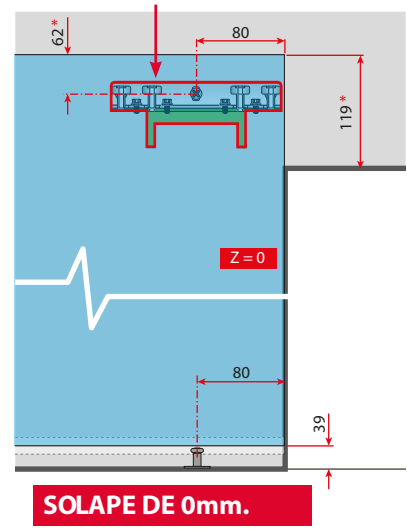

PLEGABLE

ALUMINIO E INOX
ALUMINIUM ET ACIER INOXYDABLE
ALUMINIUM AND STAINLESS STEEL
ALLUMINIO E ACCIAIO INOSSIDABILE

- espesor vidrio: 10-12 mm templado
- ancho maximo hoja: 960 mm
- alto maximo hoja recom.: 2600 mm
- peso max.: 80 kg/hoja
- se recomienda max. 6 hojas continuas
- precisa muescas en los vidrios.
- sin carril en el suelo
- sistema no estanco

- pods-limite porte: 80 kg
- large-limite porte: 960 mm
- Hauteur-limite porte: 2600 mm
- max. rec. 6 portes/kit
- verre 10-12 mm trempé
- encoches
- sans guide du sol
- no étanchéité
- weight max. door: 80 kg
- width max. door: 960 mm
- height max. door: 2600 mm
- max. rec. 6 doors/kit
- glass 10-12 mm tempered
- cut-out
- without floor guide
- not stagnancy
- peso max. porta: 80 kg
- larghezza max. porta: 960 mm
- altezza max. porta: 2600 mm
- max. rec. 6 porte/kit
- vetro 10-12 mm temperato
- Tacca nel vetro
- Senza guida a terra
- non a tenuta stagna

PRESUPUESTOS

1. escoger la configuración
2. indicar medida de hueco y alto.
3. indicar acabado (en stock plata mate)
4. enviar por e-mail ó fax la solicitud (si es posible con un croquis)

ESTIMATIONS

1. choisir la configuration
2. indiquer la taille de l'ouverture et de la hauteur.
3. indiquer finition (stock: aluminium anod.naturel)
4. envoyer par e-mail ou par le fax le demande (si possible avec un croquis)

QUOTATIONS

1. choose the configuration
2. indicate opening size and height.
3. indicate finish (aluminium natural anod. in stock)
4. send by e-mail or by fax the requirement (if possible with a sketch)

PREVENTIVI

1. scegliere la configurazione
2. indicare le dimensioni di apertura e l'altezza.
3. indicare finitura (stock: alluminio anod.naturale)
4. inviare via e-mail o fax la richiesta (se possibile con uno schizzo)



ref. 4482/



Al 5,8 m

GUÍA SUPERIOR
COULISSE HAUTE
UPPER TRACK
GUIDA SUPERIOR
4460/101

inox s.s. Al plas 80 kg/u

COJINETE
GALET
ROLLER
PATTINO SCORREVOLE
4465/000

inox s.s. Al 80 kg/u

GIRO SUPERIOR PIVOTANTE
PIVOT SUPERIEUR
UPPER PIVOTING HINGE
CERNIERA PIVOTANTE SUPERIORE
4466/000

inox s.s. Al 80 kg/u

GIRO INFERIOR PIVOTANTE
PIVOT INFERIEUR
BOTTOM PIVOTING HINGE
CERNIERA PIVOTANTE INFERIORE
4467/000

Al 3 m

CASACA VIDRIO
PROFIL VERRE
PROFILE GLASS
PROFILO VETRO
4461/101

Al 1,2 m

CASACA VIDRIO X CERRADURA
PROFIL VERRE X SERRURE
PROFILE GLASS X LOCK
PROFILO VETRO X SERRATURA
4462/001

inox s.s. Al Zn

CERRADURA DISTINTA LLAVE
SERRURE COMBINAISONS DIFFÉRENTES
LOCK DIFFERENT KEYED
SERRATURA COMBINAZIONI DISTINTE
4462/L01

MISMA LLAVE: CONSULTAR
MÊME COMBINAISON: CONSULTE
KEYD ALIKE: CONSULT
STESSA COMBINAZIONE: CONSULTARE

Al 1,2 m

CASACA VIDRIO X PESTILLO LATERAL
PROFIL VERRE X VERROULATÉRALE
PROFILE GLASS X LATERAL BOLT
PROFILO VETRO X CHIAVISTELLO LATERALE
4468/001

inox s.s. Al Zn

PESTILLO LATERAL
VERROULATÉRALE
LATERAL BOLT
CHIAVISTELLO LATERALE
4468/B01

inox s.s.

CUBILETE
GAÛCHE
STRIKE PATCH
CONTROSERRATURA
4463/022

inox s.s. plas Ø 25

ANCLAJE VIDRIO-CASACA 4461
CONNEXION VERRE-PERFIL 4461
CONNECTION GLASS-PROFIL 4461
CONNESSIONE VETRO-PROFILO 4461
4471/000

inox s.s. Al

BISAGRA X 4461
CHARNIERE X 4461
HINGE X 4461
CERNIERA X 4461
4469/001

inox s.s. Al

TAPA FINAL CASACA
EMBOUT X 4461
END-CAP X 4461
COPRITESTA X 4461
4470/001

inox s.s. plas

CEPILLO
BROSSER
BRUSH
SPAZZOLA
4474/200 12 mm

Al plas

TOPE SUELO
ARRETEZ DE PORTE DU SOL
DOOR STOPPER
STOP SUOLO
4464/022

inox s.s. plas

RETENCIÓN PUERTAS SUELO
RÉTENTION PORTES
DOORS RETENTION
RITENZIONE PORTE
4473/022

TORNILLOS
VIS
SCREWS
VITI
4477/000

LLAVE
OUTIL
TOOL x SCREWS
UTENSILE REGOLABILE x VITI
4472/034

| KIT | 4480/001 | 4481/001 | 4482/001 | 4483/001 | 4484/001 | 4485/001 | 4486/001 | 4487/001 | 4488/001 | 4489/001 |
|-------------------------------------------|----------|----------|----------|----------|----------|----------|----------|----------|----------|-----------|
| PUERTAS PORTES DOORS PORTE | 2 | 2+1 | 3 | 3+1 | 4 | 4+1 | 5 | 5+1 | 6 | 6+1 |
| | | | | | | | | | | |
| ANCHO mm LARGEUR WIDTH LARGHEZZA | 1510 | 2490 | 2490 | 3460 | 3460 | 4440 | 4440 | 5400 | 5400 | 6380 max. |
| | | | | | | | | | | consultar |

KITS

4480/001
max. 1510 mm
2 puertas

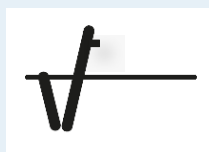

| | | |
|----------|-----------------------|-------|
| 4465/000 | cojinete carril sup. | 1 u |
| 4466/000 | giro sup. | 1 u |
| 4469/001 | bisagra | 2 u |
| 4467/000 | giro inf. | 1 u |
| 4473/022 | bloqueo puerta | 1 u |
| 4472/034 | llave montaje | 1 u |
| 4461/101 | casaca | 2 m |
| 4462/101 | casaca + cerradura | 1 u |
| 4460/101 | carril sup. | 1,5 m |
| 4463/022 | cubilete | 1 u |
| 4464/022 | tope suelo | 1 u |
| 4471/000 | fijador vidrio/casaca | 8 u |
| 4474/000 | cepillo | 6 m |
| 4470/001 | tapas finales casaca | 4 u |
| 1833/109 | tapajunta final | 6 m |
| 1834/109 | tapajunta intermedio | 3 m |

4481/001
max. 2490 mm
2+1 puertas

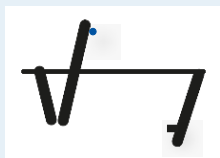

| | | |
|----------|-----------------------|-------|
| 4465/000 | cojinete carril sup. | 1 u |
| 4466/000 | giro sup. | 2 u |
| 4469/001 | bisagra | 2 u |
| 4467/000 | giro inf. | 2 u |
| 4473/022 | bloqueo puerta | 2 u |
| 4472/034 | llave montaje | 1 u |
| 4461/101 | casaca | 3 m |
| 4462/101 | casaca x cerradura | 1 u |
| 4468/101 | casaca x pestillo | 1 u |
| 4460/101 | carril sup. | 2,5 m |
| 4463/022 | cubilete | 2 u |
| 4464/022 | tope suelo | 2 u |
| 4471/000 | fijador vidrio/casaca | 12 u |
| 4474/000 | cepillo | 5 u |
| 4470/001 | tapas finales casaca | 8 u |
| 1833/109 | tapajunta final | 6 m |
| 1834/109 | tapajunta intermedio | 3 m |

4482/001
max. 2490 mm
3 puertas

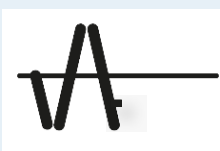

| | | |
|----------|-----------------------|-----|
| 4465/000 | cojinete carril sup. | 2 |
| 4466/000 | giro sup. | 1 |
| 4469/001 | bisagra | 4 |
| 4467/000 | giro inf. | 1 |
| 4473/022 | bloqueo puerta | 1 |
| 4472/034 | llave montaje | 1 |
| 4461/101 | casaca | 4 |
| 4462/101 | casaca+cerradura | 1 |
| 4460/101 | carril sup. | 2,5 |
| 4463/022 | cubilete | 1 |
| 4464/022 | tope suelo | 1 |
| 4471/000 | fijador vidrio/casaca | 12 |
| 4474/000 | cepillo | 5 |
| 4470/001 | tapas finales casaca | 4 |
| 1833/109 | tapajunta final | 6 m |
| 1834/109 | tapajunta intermedio | 6 m |

4483/001
max. 3460 mm
3+1 puertas

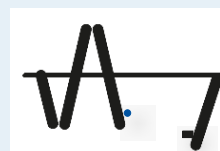

| | | |
|----------|-----------------------|-------|
| 4465/000 | cojinete carril sup. | 2 u |
| 4466/000 | giro sup. | 2 u |
| 4469/001 | bisagra | 4 u |
| 4467/000 | giro inf. | 2 u |
| 4473/022 | bloqueo puertas | 2 u |
| 4472/034 | llave montaje | 1 u |
| 4461/101 | casaca | 5 m |
| 4462/101 | casaca+cerradura | 1 u |
| 4468/101 | casaca+pestillo | 1 u |
| 4460/101 | carril sup. | 3,5 m |
| 4463/022 | cubilete | 2 u |
| 4464/022 | tope suelo | 2 u |
| 4471/000 | fijador vidrio/casaca | 16 u |
| 4474/000 | cepillo | 14 m |
| 4470/001 | tapas finales casaca | 8 u |
| 1833/109 | tapajunta final | 9 m |
| 1834/109 | tapajunta intermedio | 6 m |

4484/001
max. 3460 mm
4 puertas

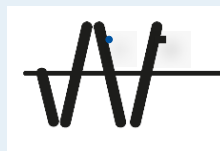

| | | |
|----------|----------------------|-------|
| 4465/000 | cojinete carril sup. | 3 u |
| 4466/000 | giro sup. | 1 u |
| 4469/001 | bisagra | 6 u |
| 4467/000 | giro inf. | 1 u |
| 4473/022 | bloqueo puerta | 1 u |
| 4472/034 | llave montaje | 1 u |
| 4461/101 | casaca | 5 m |
| 4462/101 | casaca+cerradura | 1 u |
| 4468/101 | casaca+pestillo | 1 u |
| 4460/101 | carril sup. | 3,2 m |
| 4463/022 | cubilete | 2 u |
| 4464/022 | tope suelo | 1 u |
| 4471/000 | fijador vidrio | 16 u |
| 4474/000 | cepillo | 14 m |
| 4470/001 | tapas finales | 4 u |
| 1833/109 | tapajunta final | 6 m |
| 1834/109 | tapajunta intermedio | 9 m |

KITS

4485/001
max. 4440 mm
4+1 puertas



| | | |
|----------|-----------------------|-------|
| 4465/000 | cojinete carril sup. | 3 u |
| 4466/000 | giro sup. | 2 u |
| 4469/001 | bisagra | 6 u |
| 4467/000 | giro inf. | 2 u |
| 4473/022 | bloqueo puerta | 4 u |
| 4472/034 | llave montaje | 1 u |
| 4461/101 | casaca | 6 m |
| 4462/101 | casaca+cerradura | 1 u |
| 4468/101 | casaca+pestillo | 2 u |
| 4460/101 | carril sup. | 5,8 m |
| 4463/022 | cubilete | 3 u |
| 4464/022 | tope suelo | 2 u |
| 4471/000 | fijador vidrio/casaca | 20 u |
| 4474/000 | cepillo | 18 m |
| 4470/001 | tapas finales casaca | 8 u |
| 1833/109 | tapajunta final | 9 m |
| 1834/109 | tapajunta intermedio | 9 m |

4486/001
max. 4440 mm
5 puertas

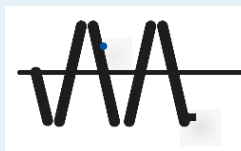

| | | |
|----------|-----------------------|-------|
| 4465/000 | cojinete carril sup. | 4 u |
| 4466/000 | giro sup. | 1 u |
| 4469/001 | bisagra | 8 u |
| 4467/000 | giro inf. | 1 u |
| 4473/022 | bloqueo puerta | 1 u |
| 4472/034 | llave montaje | 1 u |
| 4461/101 | casaca | 7 m |
| 4462/101 | casaca+cerradura | 1 u |
| 4468/101 | casaca+pestillo | 1 u |
| 4460/101 | carril sup. | 5,8 m |
| 4463/022 | cubilete | 2 u |
| 4464/022 | tope suelo | 1 u |
| 4471/000 | fijador vidrio/casaca | 20 u |
| 4474/000 | cepillo | 18 m |
| 4470/001 | tapas finales casaca | 4 u |
| 1833/109 | tapajunta final | 6 m |
| 1834/109 | tapajunta intermedio | 12 m |

4487/001
max. 5400 mm
5+1 puertas

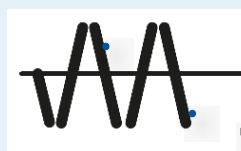

| | | |
|----------|-----------------------|-------|
| 4465/000 | cojinete carril sup. | 4 u |
| 4466/000 | giro sup. | 2 u |
| 4469/001 | bisagra | 8 u |
| 4467/000 | giro inf. | 2 u |
| 4473/022 | bloqueo puerta | 2 u |
| 4472/034 | llave montaje | 1 u |
| 4461/101 | casaca | 8 m |
| 4462/101 | casaca+cerradura | 1 u |
| 4468/101 | casaca+pestillo | 2 u |
| 4460/101 | carril sup. | 5,8 m |
| 4463/022 | cubilete | 3 u |
| 4464/022 | tope suelo | 2 u |
| 4471/000 | fijador vidrio/casaca | 24 u |
| 4474/000 | cepillo | 22 m |
| 4470/001 | tapas finales casaca | 8 u |
| 1833/109 | tapajunta final | 9 m |
| 1834/109 | tapajunta intermedio | 12 m |

4488/001
max. 5400 mm
6 puertas



| | | |
|----------|-----------------------|-------|
| 4465/000 | cojinete carril sup. | 5 u |
| 4466/000 | giro sup. | 1 u |
| 4469/001 | bisagra | 10 u |
| 4467/000 | giro inf. | 1 u |
| 4473/022 | bloqueo puerta | 1 u |
| 4472/034 | llave montaje | 1 u |
| 4461/101 | casaca | 8 m |
| 4462/101 | casaca+cerradura | 1 u |
| 4468/101 | casaca+pestillo | 2 u |
| 4460/101 | carril sup. | 5,8 m |
| 4463/022 | cubilete | 3 u |
| 4464/022 | tope suelo | 1 u |
| 4471/000 | fijador vidrio/casaca | 24 u |
| 4474/000 | cepillo | 22 m |
| 4470/001 | tapas finales casaca | 4 u |
| 1833/109 | tapajunta final | 6 m |
| 1834/109 | tapajunta intermedio | 15 m |

4489/001
max. 6380 mm
6+1 puertas

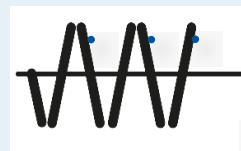

| | | |
|----------|----------------------|-------|
| 4465/000 | cojinete carril sup. | 5 u |
| 4466/000 | giro sup. | 2 u |
| 4469/001 | bisagra | 10 u |
| 4467/000 | giro inf. | 2 u |
| 4473/022 | bloqueo puerta | 2 u |
| 4472/034 | llave montaje | 1 u |
| 4461/101 | casaca | 9 m |
| 4462/101 | casaca+cerradura | 1 u |
| 4468/101 | casaca+pestillo | 3 u |
| 4460/101 | carril sup. | 6,4 m |
| 4463/022 | cubilete | 4 u |
| 4464/022 | tope suelo | 2 u |
| 4471/000 | fijador vidrio | 28 u |
| 4474/000 | cepillo | 26 m |
| 4470/001 | tapas finales | 8 u |
| 1833/109 | tapajunta final | 9 m |
| 1834/109 | tapajunta intermedio | 15 m |

PLEGABLE DESPLAZADA

ALUMINIO E INOX
ALUMINIUM ET ACIER INOXYDABLE
ALUMINIUM AND STAINLESS STEEL
ALLUMINIO E ACCIAIO INOSSIDABILE

- espesor vidrio: 10-12 mm templado
- ancho maximo hoja: 960 mm
- alto maximo hoja recom.: 2600 mm
- peso max.: 80 kg/hoja
- se recomienda max. 6 hojas continuas
- precisa muestas en los vidrios.
- sin carril en el suelo
- sistema no estanco

- pods-limite porte: 80 kg
- large-limite porte: 960 mm
- Hauteur-limite porte: 2600 mm
- max. rec. 6 portes/kit
- verre 10-12 mm trempé
- encoches
- avec guide du sol
- no étancheité
- weight max. door: 80 kg
- width max. door: 960 mm
- height max. door: 2600 mm
- max. rec. 6 doors/kit
- glass 10-12 mm tempered
- cut-out
- with floor guide
- not stagnancy
- peso max. porta: 80 kg
- larghezza max. porta: 960 mm
- altezza max. porta: 2600 mm
- max. rec. 6 porte/kit
- vetro 10-12 mm temperato
- tacca nel vidrio
- con guida a terra
- non a tenuta stagna

PRESUPUESTOS

1. escoger la configuración
2. indicar medida de hueco y alto.
3. indicar acabado (en stock plata mate)
4. enviar por e-mail ó fax la solicitud (si es posible con un croquis)

ESTIMATIONS

1. choisir la configuration
2. indiquer la taille de l'ouverture et de la hauteur.
3. indiquer finition (stock: aluminium anod.naturel)
4. envoyer par e-mail ou par le fax le demande (si possible avec un croquis)

QUOTATIONS

1. choose the configuration
2. indicate opening size and height.
3. indicate finish (aluminium natural anod. in stock)
4. send by e-mail or by fax the requirement (if possible with a sketch)

PREVENTIVI

1. scegliere la configurazione
2. indicare le dimensioni di apertura e l'altezza.
3. indicare finitura (stock: alluminio anod.naturale)
4. inviare via e-mail o fax la richiesta (se possibile con uno schizzo)



Al L 5,8 m
GUÍA SUPERIOR
COULISSE HAUTE
UPPER TRACK
GUIDA SUPERIOR
4460/101

inox s.s. Al plas 80 kg/u
COJINETE SUPERIOR
GALET SUPERIEUR
UPPER ROLLER
PATTINO SCORREVOLE SUPERIORE
4465/000

inox s.s. Al 80 kg/u
GIRO SUPERIOR PIVOTANTE
PIVOT SUPERIEUR
UPPER PIVOTING HINGE
CERNIERA PIVOTANTE SUPERIORE
4466/000

inox s.s. Al 80 kg/u
GIRO INFERIOR PIVOTANTE
PIVOT INFERIEUR
BOTTOM PIVOTING HINGE
CERNIERA PIVOTANTE INFERIORE
4467/000

Al L 3 m
CASACA VIDRIO
PROFIL VERRE
PROFILE GLASS
PROFILO VETRO
4461/101

Al L 1,2 m
CASACA VIDRIO X CERRADURA
PROFIL VERRE X SERRURE
PROFILE GLASS X LOCK
PROFILO VETRO X SERRATURA
4462/001

inox s.s. Al Zn
CERRADURA DISTINTA LLAVE
SERRURE COMBINAISONS DIFFÉRENTES
LOCK DIFFERENT KEYED
SERRATURA COMBINAZIONI DISTINTE
4462/L01
MISMA LLAVE: CONSULTAR
MÊME COMBINAISON: CONSULTE
KEYD ALIKE: CONSULT
STESSA COMBINAZIONE: CONSULTARE

Al L 1,2 m
CASACA VIDRIO X PESTILLO LATERAL
PROFIL VERRE X VERROU LATERALE
PROFILE GLASS X LATERAL BOLT
PROFILO VETRO X CHIAVISTELLO LATERALE
4468/001

inox s.s. Al Zn
PESTILLO LATERAL
VERROU LATERALE
LATERAL BOLT
CHIAVISTELLO LATERALE
4468/B01

inox s.s.
CUBILETE
GAUCHE
STRIKE PATCH
CONTROSERRATURA
4463/022

inox s.s. plas Ø 25
ANCLAJE VIDRIO-CASACA 4461
CONNEXION VERRE-PERFIL 4461
CONNEXION GLASS-PROFIL 4461
CONNESSIONE VETRO-PROFILO 4461
4471/000

inox s.s. Al
BISAGRA X 4461
CHARNIÈRE X 4461
HINGE X 4461
CERNIERA X 4461
4469/001

inox s.s. Al
TAPA FINAL CASACA
EMBOUT X 4461
END-CAP X 4461
COPRITESTA X 4461
4470/001

inox s.s. plas
CEPILLO
BROSSER
BRUSH
SPAZZOLA
4474/200 12 mm

Al plas
TOPE SUELO
ARRETEZ DE PORTE DU SOL
DOOR STOPPER
STOP SUOLO
4464/022

inox s.s. plas
RETENCIÓN PUERTAS SUELO
RÉTENTION PORTES
DOORS RETENTION
RITENZIONE PORTE
4473/022

TORNILLOS
VIS
SCREWS
VITI
4477/000

LLAVE
OUTIL
TOOL x SCREWS
UTENSILE REGOLABILE x VITI
4472/034



CARRIL INFERIOR

Las puertas de la Plegable Desplazada necesitan el carril 4478 empotrado en el suelo y un cojinete inferior 4479 cada 2 hojas.
 Les portes du Plegable Desplazada besoin du guidage inférieure 4478 incorporé dans le sol et un rouleau inférieure 4479 chaque deux portes.
 The Plegable Desplazada's doors need the bottom guide 4478 embedded in the floor and one bottomroller 4479 every 2 doors.
 Le porte della Plegable Desplazada richiedono la guida inferiore 4478 incassata nel suolo e un cuscinetto 4479 ogni 2 porte



Al 5,8 m 28x20

GUÍA INFERIOR EMPOTRABLE
COULISSE INFÉRIEUR D'ENCASTREMENT
BOTTOM TRACK RECESSED
GUIDA INFERIORE INCASSO
4478/101



inox s.s. Al plas

COJINETE INFERIOR
GALET INFÉRIEUR
BOTTOM ROLLER
PATTINO SCORREVOLE INFERIORE
4479/000

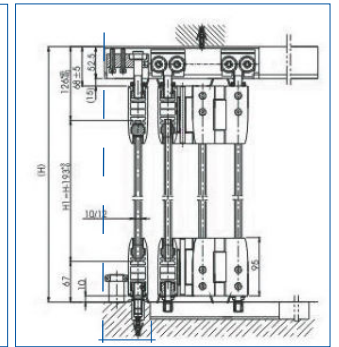
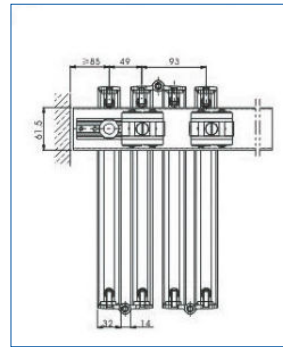

90

| MODELO | 4480/D01 | 4481/D01 | 4484/D01 | 4485/D01 | 4488/D01 | 4489/D01 |
|--------|----------|----------|----------|----------|----------|----------|
| HOJAS | 2 | 2+1 | 4 | 4+1 | 6 | 6+1 |
| | | | | | | |
| | 1800 | 2700 | 3600 | 4500 | 5400 | 6300 |
| | HUECO | | | | | |

Se recomienda dejar una separación de 90 mm para colocar el giro inferior 4467 de la primera puerta
 Nous recommandons de laisser un espace de 90 mm pour positionner le pivot inférieur 4467 de la première porte
 We recommend leaving a gap of 90 mm to position the lower pivot 4467 of the first door
 Si raccomandanda lasciare uno spazio di 90 mm per collocare la cerniera inferiore della prima porta

KITS

4480/D01
max. 1800 mm
2 puertas

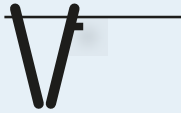

- 4465/000 cojinete carril sup. 1 u
- 4479/000 cojinete carril inf. 1 u
- 4466/000 giro sup. 1 u
- 4469/001 bisagra 2 u
- 4467/000 giro inf. 1 u
- 4473/022 bloqueo puerta 1 u
- 4472/034 llave montaje 1 u
- 4461/101 casaca 3 m
- 4462/101 casaca + cerradura 1 u
- 4460/101 carril sup. 2 m
- 4478/101 carril inf. 1 m
- 4463/022 cubilete 1 u
- 4464/022 tope suelo 1 u
- 4471/000 fijador vidrio/casaca 8 u
- 4474/000 cepillo 8 m
- 4470/001 tapas finales casaca 4 u
- 4477/000 tacos y tornillos 4 u
- 1833/109 tapajunta final 6 m
- 1834/109 tapajunta intermedio 3 m

KITS

4485/D01
max. 4500 mm
4+1 puertas

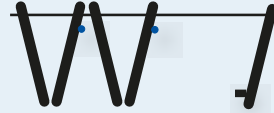

- 4465/000 cojinete carril sup. 2 u
- 4479/000 cojinete carril inf. 2 u
- 4466/000 giro sup. 2 u
- 4469/001 bisagra 2 u
- 4467/000 giro inf. 2 u
- 4473/022 bloqueo puerta 2 u
- 4472/034 llave montaje 1 u
- 4461/101 casaca 7 m
- 4462/101 casaca + cerradura 1 u
- 4468/101 casaca + pestillo 2 u
- 4460/101 carril sup. 5 m
- 4478/101 carril inf. 4 m
- 4463/022 cubilete 3 u
- 4464/022 tope suelo 2 u
- 4471/000 fijador vidrio/casaca 20 u
- 4474/000 cepillo 20 m
- 4470/001 tapas finales casaca 8 u
- 4477/000 tacos y tornillos 20 u
- 1833/109 tapajunta final 9 m
- 1834/109 tapajunta intermedio 9 m

4481/D01
max. 2700 mm
2+1 puertas



- 4465/000 cojinete carril sup. 1 u
- 4479/000 cojinete carril inf. 1 u
- 4466/000 giro sup. 2 u
- 4469/001 bisagra 2 u
- 4467/000 giro inf. 2 u
- 4473/022 bloqueo puerta 2 u
- 4472/034 llave montaje 1 u
- 4461/101 casaca 4 m
- 4462/101 casaca + cerradura 1 u
- 4468/101 casaca + pestillo 1 u
- 4460/101 carril sup. 3 m
- 4478/101 carril inf. 1 m
- 4463/022 cubilete 2 u
- 4464/022 tope suelo 2 u
- 4471/000 fijador vidrio/casaca 12 u
- 4474/000 cepillo 12 m
- 4470/001 tapas finales casaca 8 u
- 4477/000 tacos y tornillos 8 u
- 1833/109 tapajunta final 9 m
- 1834/109 tapajunta intermedio 3 m

4488/D01
max. 5400 mm
6 puertas



- 4465/000 cojinete carril sup. 3 u
- 4479/000 cojinete carril inf. 3 u
- 4466/000 giro sup. 1 u
- 4469/001 bisagra 10 u
- 4467/000 giro inf. 1 u
- 4473/022 bloqueo puerta 1 u
- 4472/034 llave montaje 1 u
- 4461/101 casaca 9 m
- 4462/101 casaca + cerradura 1 u
- 4468/101 casaca + pestillo 2 u
- 4460/101 carril sup. 5,8 m
- 4478/101 carril inf. 5,8 m
- 4463/022 cubilete 3 u
- 4464/022 tope suelo 1 u
- 4471/000 fijador vidrio/casaca 24 u
- 4474/000 cepillo 24 m
- 4470/001 tapas finales casaca 4 u
- 4477/000 tacos y tornillos 24 u
- 1833/109 tapajunta final 6 m
- 1834/109 tapajunta intermedio 15 m

4484/D01
max. 3600 mm
4 puertas



- 4465/000 cojinete carril sup. 2 u
- 4479/000 cojinete carril inf. 2 u
- 4466/000 giro sup. 1 u
- 4469/001 bisagra 4 u
- 4467/000 giro inf. 1 u
- 4473/022 bloqueo puerta 1 u
- 4472/034 llave montaje 1 u
- 4461/101 casaca 6 m
- 4462/101 casaca + cerradura 1 u
- 4468/101 casaca + pestillo 1 u
- 4460/101 carril sup. 4 m
- 4478/101 carril inf. 3 m
- 4463/022 cubilete 2 u
- 4464/022 tope suelo 1 u
- 4471/000 fijador vidrio/casaca 8 u
- 4474/000 cepillo 16 m
- 4470/001 tapas finales casaca 4 u
- 4477/000 tacos y tornillos 16 u
- 1833/109 tapajunta final 6 m
- 1834/109 tapajunta intermedio 9 m

4489/D01
max. 6400 mm
6+1 puertas



- 4465/000 cojinete carril sup. 3 u
- 4479/000 cojinete carril inf. 3 u
- 4466/000 giro sup. 2 u
- 4469/001 bisagra 2 u
- 4467/000 giro inf. 2 u
- 4473/022 bloqueo puerta 2 u
- 4472/034 llave montaje 1 u
- 4461/101 casaca 10 m
- 4462/101 casaca + cerradura 1 u
- 4468/101 casaca + pestillo 3 u
- 4460/101 carril sup. 6,5 m
- 4478/101 carril inf. 5,8 m
- 4463/022 cubilete 4 u
- 4464/022 tope suelo 2 u
- 4471/000 fijador vidrio/casaca 20 u
- 4474/000 cepillo 26 m
- 4470/001 tapas finales casaca 8 u
- 4477/000 tacos y tornillos 30 u
- 1833/109 tapajunta final 9 m
- 1834/109 tapajunta intermedio 15 m

* APILPLUS

Puertas correderas apilables
en parking para vidrio templado

Aluminio anodizado y acero INOX
Peso max: 100 kg/hoja
Vidrio: 10-12 mm
Alto max. hoja: 3,5 m (12 mm)

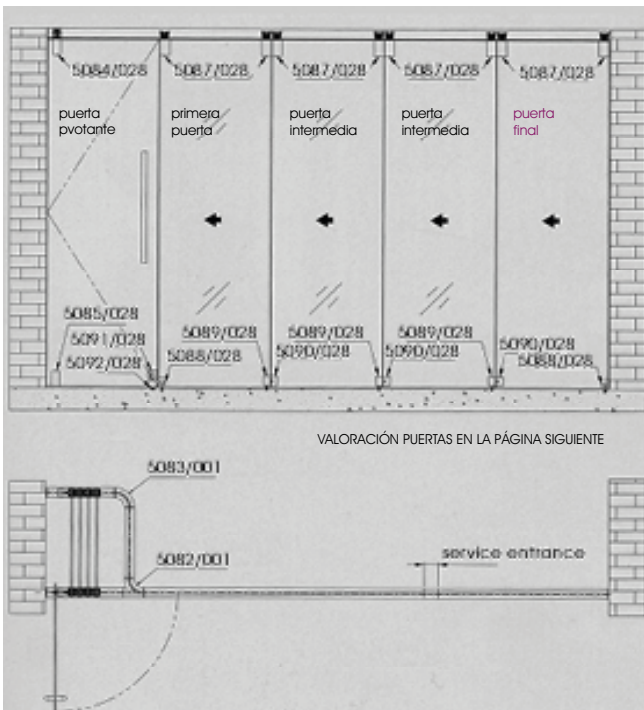

| | |
|----------|----------|
| PL. MATE | INOX BR |
| ANOD. M | INOX POL |
| AN. CHR | P. S.S. |
| AN. OPAC | INOX LUC |
| 01 | 22 |

| | | | | | |
|--|----------------------------------------------------------------------------------------------------------------------------------------------------------------|--------------|--|---------|-----|
| | GUÍA SUPERIOR COULISSE HAUTE UPPER TRACK GUIDA SUPERIOR *5080/101 | Al | | 5 m | €/m |
| | ENTRADA PARKING 90° ENTRÉE DU PARKING 90° PARKING ENTRANCE 90° ENTRATA PARCHEGGIO 90° *5081/001 derecha *5082/001 izquierda | Al | | €/u | |
| | GUÍA SUPERIOR CURVA 90° COULISSE HAUTE COURBE 90 BEND UPPER TRACK 90° GUIDA SUPERIORE CURVA 90° *5083/001 | Al | | €/u | |
| | HERRAJE SUPERIOR PENTURE HAUTE TOP PIVOTING HINGE CERNIERA SUPERIORE PIVOTANTE *5084/022 | inox s.s. | | 10-12mm | €/u |
| | HERRAJE INFERIOR PENTURE BASSE BOTTOM PIVOT HINGE CERNIERA INFERIORE PIVOTANTE *5085/022 leva alemana broches alemán, German pin, perno tedesco | inox s.s. | | 10-12mm | €/u |
| | GIRO INFERIOR LEVA ALEMANA CRAPAUDINE BASSE BROCHES GER. FLOOR PIVOT GERMAN PIN GIRO INFERIORE PERNO TEDESCO *5086/022 | inox s.s. | | €/u | |
| | COJINETE SUPERIOR GALET SUPERIEUR UPPER ROLLER PATTINO SCORREVOLE SUPERIORE *5087/022 | inox s.s. | | 10-12mm | €/u |
| | PESTILLO INFERIOR CIERRE FRONTAL VERROU INFÉRIEUR BOTTOM BOLT CHIAVISTELLO INFERIORE *5088/022 | inox s.s. | | 10-12mm | €/u |
| | PESTILLO INFERIOR CIERRE LATERAL VERROU INFÉRIEUR BOTTOM BOLT CHIAVISTELLO INFERIORE *5089/022 | inox s.s. | | 10-12mm | €/u |
| | CONTRAPESTILLO VERROU INFÉRIEUR BOTTOM BOLT CHIAVISTELLO INFERIORE *5090/022 | inox s.s. | | 10-12mm | €/u |
| | CERRADURA DISTINTA LLAVE SERRURE COMBINAISONS DIFFÉRENTES LOCK DIFFERENT KEYED SERRATURA COMBINAZIONI DISTINTE *5091/022 | inox s.s. | | 10-12mm | €/u |
| | CONTRAPESTILLO VERROU INFÉRIEUR BOTTOM BOLT CHIAVISTELLO INFERIORE *5092/022 | | | | €/u |

CÁLCULO PRECIO PUERTAS

- 1 puerta pivotante (tirador no incluido)
- 1 primera puerta
- 1 puerta final
- X puertas intermedias en función del hueco

Ejemplo: hueco: 4 m y 4 puertas
(1 pivotante + 3 corederas que tienen el mismo precio)

1 x 5095/022: 180 x 1 = 180
 1 x 5096/022: }
 1 x 5097/022: } 320 x 3 = 960
 1 x 5098/022: }
 total = 1140

Ejemplo: hueco: 10 m y 10 puertas
(1 pivotante + 9 corederas que tienen el mismo precio)

1 x 5095/022: 180 x 1 = 180
 1 x 5096/022: }
 7 x 5097/022: } 320 x 9 = 2880
 1 x 5097/022: }
 total = 3060

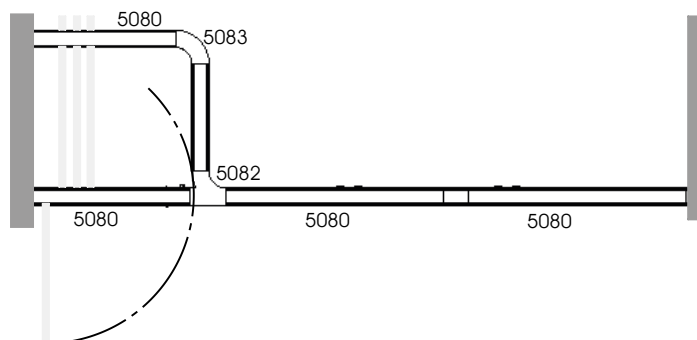
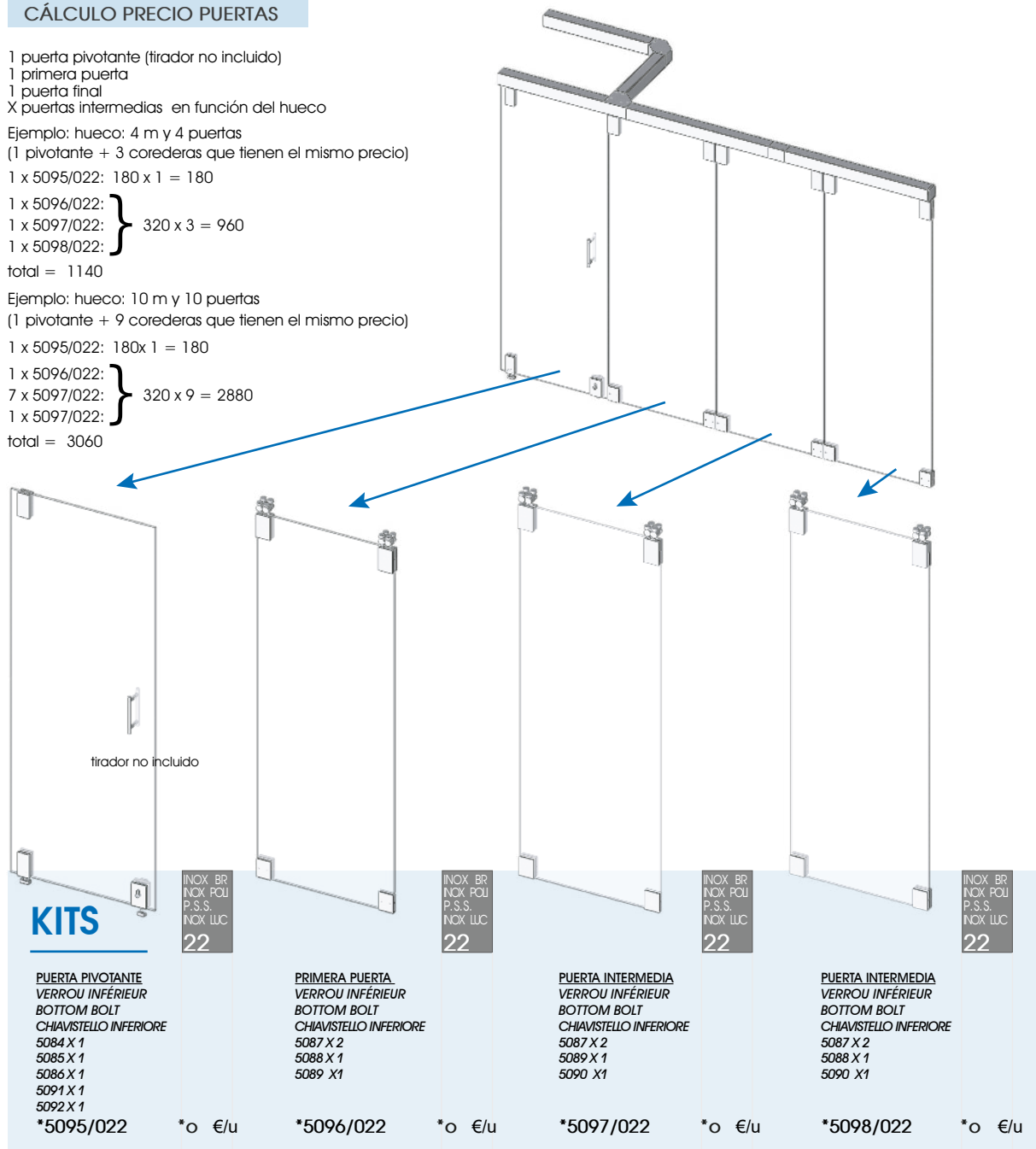

CÁLCULO PRECIO CARRIL

medida hueco + 1 m x precio €/ml carril
curva 90° x precio curva entrada parking (der/izq)

Ejemplo: hueco: 4 m y 4 puertas (1 pivotante+3 corederas)

carril 5080/101: 5 x 75 = 375
 curva 90° 5083/001: 1 x 155
 entrada parking: 5082/001: 1 x 240
 Total carril = 770

Ejemplo: hueco: 10 m y 10 puertas
(1 pivotante+9 corederas)

carril 5080/101: 11 x 75 = 825
 curva 90° 5083/001: 1 x 155
 entrada parking: 5082/001: 1 x 240
 Total carril = 1220



cotek.

PUERTAS

HERRAJES PUERTAS ABATIBLES

GAMA PREMIUM

HERRAJES ALTA GAMA - PIVOTANTE SIENA

KITS Y COMPONENTES
MEDIDAS
MECANIZACIÓN
UNIONES

HERRAJES ALTA GAMA - FRENO AMSTERDAM FRENO MIAMI FRENO BOSTON FRENO PRAGA FRENO OPORTO

FRENOS Y BISAGRAS HIDRÁULICAS Y AUTOMÁTICAS -

RIO HIDRÁULICA
ATLANTA
MALLORCA HIDRÁULICA
ZURICH
SUIZA
GAUDÍ
VERNA
LUGO
MENORCA

FRENOS Y BISAGRAS - FRENOS IMPORTACIÓN PLINTO MÁLAGA MARINA ACCESORIOS COMUNES LYON VIENA GALICIA BONN

DIVISORIAS

PERFILES SELLADORES PUERTAS

HERRAJES FIJOS

GAMA PREMIUM

HERRAJES ALTA GAMA - SMART-LOCKS

CERRADURAS -
CERRAD. MAGNÉTICAS
CERRAD. CORREDERAS
CIERRE LAVABOS MANILLA
MONTSE
MÓNICA
SONIA
MARTA

TIRADORES, POMOS Y UÑEROS

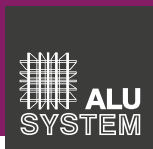

PIVOTANTE SIENA

SIENA - PUERTA PIVOTANTE

OB ON OO OP

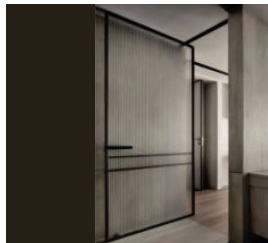

PUERTA DE ALUMINIO SIN FRENO EMPOTRADO EN EL PERIF.
porte en aluminium avec frein intégré
aluminium door with built-in brake
porta in alluminio con freno incorporato

Añadir el tipo de freno necesario (no incluido en el precio del kit).

Se sirve sin vidrio

8-10 mm Alto max. 3M

5404/00.

HASTA 100CM

OB ON OO OP

5404/01.

MÁS DE 100CM

NOVEDAD

SIENA 5404/00. PUERTA DE HASTA 100 componentes:

(X1) 5405/0..
(X2) 5406/0..
(X4) 5407/0..

(X1) 5408/20.
(X2) 5208/30.

SIENA 5404/01. PUERTA DE MÁS DE 100 componentes:

(X2) 5405/0..
(X2) 5406/0..
(X4) 5407/0..

(X1) 5408/20.
(X2) 5208/30.

COMPONENTES SIENA

OB ON OO OP O9



1SET FRENO HIDRÁULICO CON EJE DESCENTRADO+PUNTO DE GIRO. ROTACION DE PUERTA 180°

8-10 mm

Inx 304

5400/000

OB ON OO OP O9

kit de guidage latéral fixe mur-verre
fixed side guide kit wall-glass
kit guide laterali fisse parete-vetro

8-10 mm

Inx 304

5401/000

1SET FRENO HIDRÁULICO CON EJE CENTRADO+PUNTO DE GIRO. ROTACION DE PUERTA 360°

8-10 mm

Inx 304

5403/000

kit de guidage latéral fixe mur-verre
fixed side guide kit wall-glass
kit guide laterali fisse parete-vetro

PERFIL SUPERIOR E INFERIOR
kit de barras de refort verticales
vertical rebar kit
kit barre di rinforzo verticali

8-10 mm 2M

Inx 304

5405/2..

PERFIL LATERAL (DERECHA-IZQUIERDA)
kit latéral pour porte mobile verre-mur
Side kit for mobile door glass-wall
kit laterale porta mobile vetro-parete

8-10 mm 3M

Inx 304

5406/3..

CONECTOR CON 3 TORNILLOS
roulements carrés
square bearings
cuscinetti quadrati

8-10 mm

5407/000

SELLADOR PVC
kit de guidage inférieur
lower guide kit
kit guida inferiore

8 mm 200 cm SFL-072

5408/20N

8 mm 230 cm SFL-075

5408/30N

PUNTA CUÑA
pointe de coin
wedge tip
punto di cuneo

3M

5409/309

PERFIL ALUMINIO PARA CRISTAL-PUERTA DE PANEL JAPONÉS

4M

5127/30.

Profilé en aluminium pour le verre dans la porte à panneau japonais
Aluminium profile for glass in Japanese panel door
Profilo in alluminio per vetro in anta a pannello giapponese

CERRADURA CON MANETA Y CONTRACERRADURA A PARED (CON CONDENA)

8 mm

5218/00N

Serrure avec poignée et contre-serrure murale (avec serrure)
Lock with handle and counter-lock on the wall (with lock)
Serratura con maniglia e contro serratura a muro (con serratura)

CERRADURA CON MANETA Y CONTRACERRADURA A PARED (CON LLAVE)

3M

5217/00N

Serrure avec poignée et gâche mur (avec clé)
Door lock with handle and strike plate (with key)
Serratura con maniglia e contoserratura muro (con chiave)

CERRADURA SMART-LOCK CANTÓN
serrure smart-lock Cantón
smart-lock for Cantón
serratura smart-lock Cantón

8 mm

5541/00N

MEDIDAS MARCOS Y VIDRIO

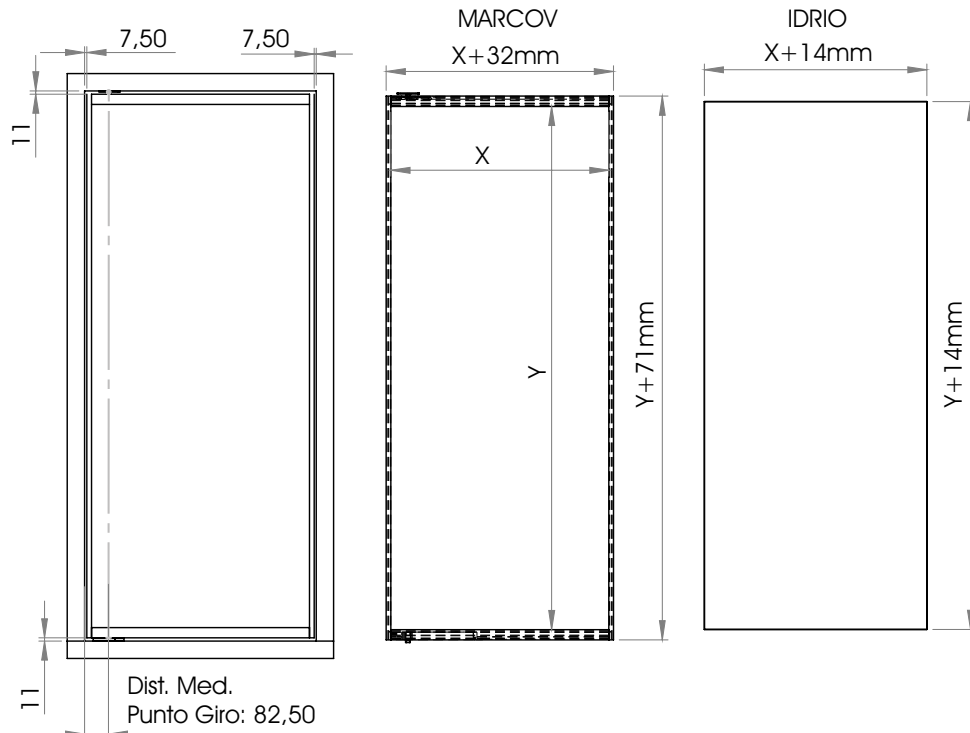

MECANIZADOS DE LOS PERFILES HORIZONTALES

PARTE DE ARRIBA

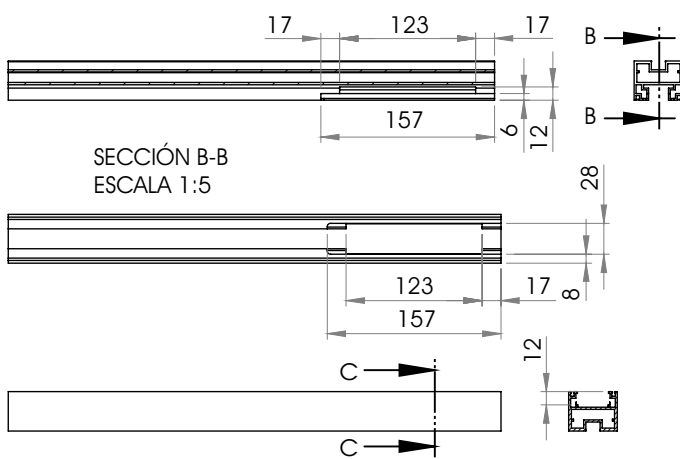

PARTE DE ABAJO

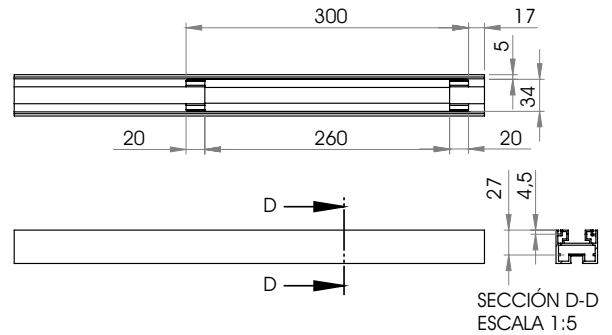

UNIÓN DE LOS MARCOS CON ESCUADRAS (4 ESQUINAS)

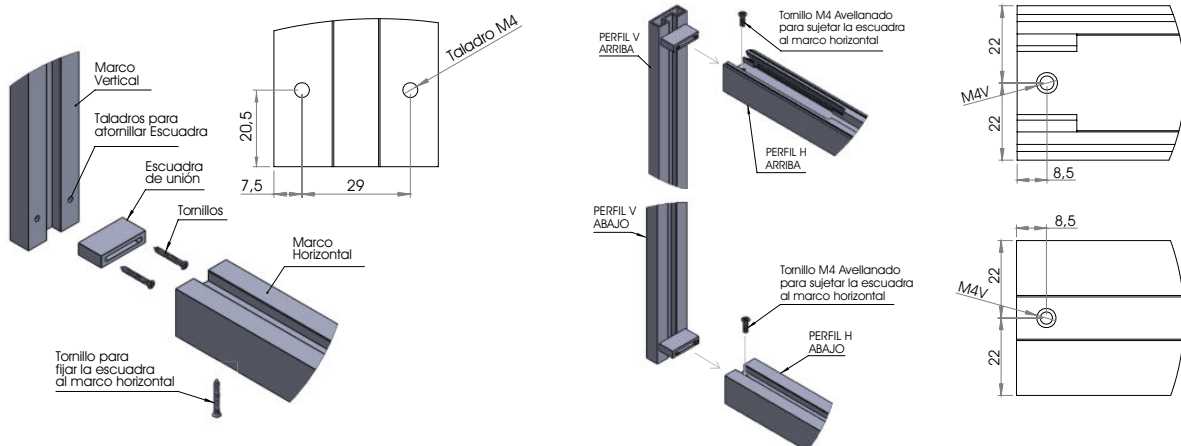

FRENO AMSTERDAM

HIDRÁULICO

Freno pivotante sin empotrar

Herraje superior

- Penture haute
- Top pivoting hinge
- Cerniera superiore pivotante

SET COMPLETO DE HERRAJE Y GIRO SUPERIOR

€/u

1536/0..

28 22 0N

○ ○ ○

○ ○ ○

Freno hidráulico sin empotrar para interiores

- Ferme-porte hydraulique sans creusement utilisation en intérieur
- Hidraulic spring floor no digging for indoor use
- Chiudiporta idraulico senza incasso per uno interno

€/u

1535/0..

28 22 0N

○ ○ ○

○ ○ ○

Herraje superior para vidrio fijo

- ferrure supérieure verre fixe
- Upper fitting fixed glass
- raccordo superiore vetro fisso

€/u

1534/0..

28 22 0N

○ ○ ○

○ ○ ○



stop
0°-90°-180°

- ix Inox 304 190X70 mm
- 100 kg/u
- Ancho máximo 100 cm
- Testado 500.000 ciclos
- 8-12 mm

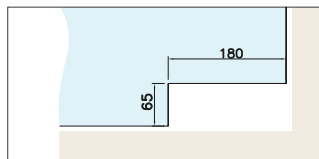
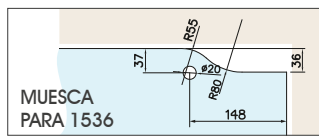
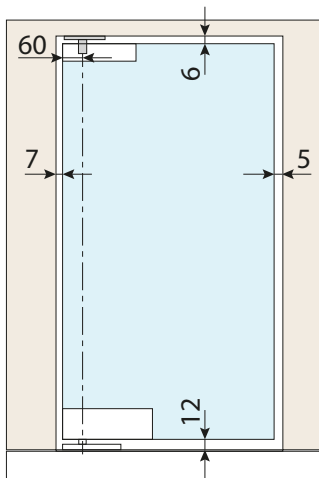

- TESTADO 500.000 CICLOS
- GARANTÍA 3 AÑOS
- TAXA DE REPOSICIÓN DEL 0,5%



FRENO MIAMI

HIDRÁULICO FUERZA 5

Freno pivotante sin empotrar

€/u

5340/0..

28 22 0N

○ ○ ○

○ ○ ○

Freno pivotante sin empotrar

- Frein de pivot non intégré
- Non-embedded pivot brake
- Freno a perno non incorporato



€/u

5342/0..

28 22 0N

○ ○ ○

○ ○ ○

Herraje superior (para Miami y Boston)

- Frein de pivot non intégré
- Non-embedded pivot brake
- Freno a perno non incorporato



€/u

5343/0..

28 0N

○ ○

○ ○

Giro superior (para Miami y Boston)

- Frein de pivot non intégré
- Non-embedded pivot brake
- Freno a perno non incorporato



FUERZA 5

ix Inox 316

- Resistencia al viento amortiguación hidráulica de alto rendimiento

- ⊛ 1. Ángulo abierto: 140° doble acción
- 2. Sección de retención de puerta abierta: 90° y 140°-120°
- 3. Dos velocidades ajustables
- Válvula 1: 90°-0°
- Válvula 2: 30°-0°

- 150 kg/u
- 8-15 mm
- 500.000 ciclos
- Ancho máx. 120 cm
- Alto máx. 240 cm

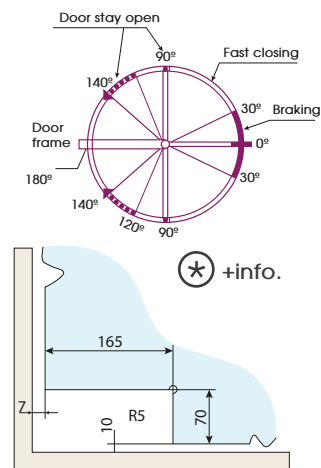
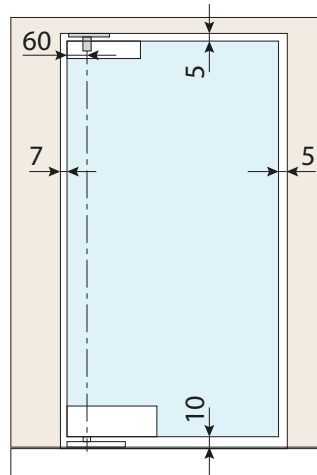

FRENO BOSTON EXTERIORES FUERZA 7

Freno hidráulico pivotante sin empotrar

€/u

5341/0..

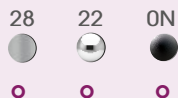

Satinado



Freno pivotante sin empotrar

- Frein de pivot non intégré
- Non-embedded pivot brake
- Freno a perno non incorporato



Pulido

€/u

5342/0..

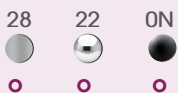

Herraje superior (para Miami y Boston)

- Frein de pivot non intégré
- Non-embedded pivot brake
- Freno a perno non incorporato



€/u

5343/0..



Giro superior (para Miami y Boston)

- Frein de pivot non intégré
- Non-embedded pivot brake
- Freno a perno non incorporato



FUERZA 7

ix Inox 316

- A prueba de viento fuerte, resistencia de grado 7, seguro y fiable
- Se puede utilizar para exteriores.
- Vida útil ultralarga La garantía de calidad, seguro y duradero.
- Fácil instalación.
- Carga estable. Diseño compacto con gran capacidad de carga.

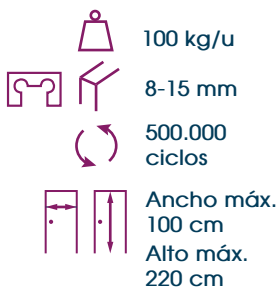

1. Ángulo abierto: 120° doble acción
2. Sección de retención de puerta abierta: 90°
3. Dos velocidades ajustables
Válvula 1: 90°-30°
Válvula 2: 30°-0°

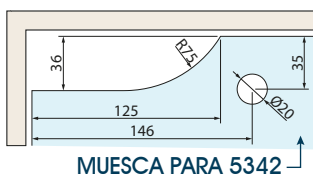

MUESCA PARA 5342

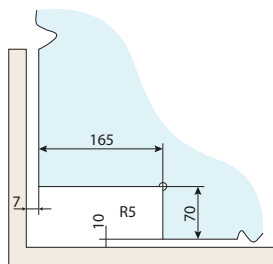

BISAGRA PRAGA TODA DE INOX

Bisagra hidráulica a pared con retención

€/set de 2u.

Set 2 bisagras

5325/0..

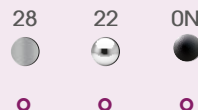

Bisagra hidráulica PARED - VIDRIO

- Penture haute
- Top pivoting hinge
- Cerniera superiore pivotante



ix Inox 304

30 kg/u



8-12 mm

Ancho máx. 1000mm

50.000 ciclos



Alto máx. 2200mm

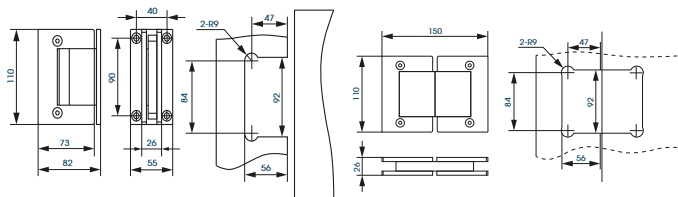

BISAGRA OPORTO

Bisagra hidráulica a pared con retención

€/u

Derecha **1487/D..**

Izquierda **1487/Z..**



Bisagra hidráulica PARED - VIDRIO

- Penture haute
- Top pivoting hinge
- Cerniera superiore pivotante



€/u

Derecha **1488/D..**

Izquierda **1488/Z..**



Bisagra hidráulica VIDRIO - VIDRIO

- Charnière hydraulique
- Hydraulic hinge
- Cerniera idraulica



al Aluminio

8-10 mm

25 kg/u

50.000 ciclos



*RIO HIDRÁULICA



BISAGRA PARED-VIDRIO HIDRÁULICA REGULABLE
CHARNIÈRE MUR-VERRE HYDRAULIQUE RÉGLABLE
WALL-GLASS HINGE ADJUSTABLE HYDRAULIC
CERNIERA MURO-RETRO IDRAULICA REGOLABILE

*1485/022
 *1485/028
 *1485/00N

- Mides màxima de porta 850x2100mm
 - Pes màxim per porta 22.5Kg per us

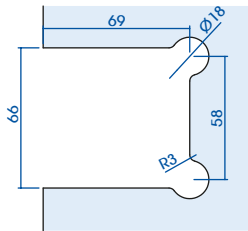

| | | |
|-----------|----------|----------|
| INOX BR | INOX SAT | ZINCADO |
| INOX POLI | INOX SAT | PL. ZINC |
| P.S.S. | S.S.S. | ZINC PL. |
| INOX LLC | INOX SAT | ZINCATO |
| 22 | 28 | 34 |

| | | |
|-----------|----------------|------------------|
| INOX S.S. | Ciclos: 50.000 | €/u |
| 8-12 mm | 22,5kg/u | Ancho max. 850mm |



MALLORCA HIDRÁULICA



BISAGRA PARED-VIDRIO HIDRÁULICA CON LLAVE PARA REGULAR
CHARNIÈRE MUR-VERRE HYDRAULIQUE AVEC CLÉ POUR RÉGLER
WALL-GLASS HINGE HYDRAULIC WITH KEY FOR REGULATE IT
CERNIERA MURO-RETRO IDRAULICO CON CHIAVE PER REGOLARLO

4100/H22

| | |
|-----------|----------|
| INOX BR | INOX SAT |
| INOX POLI | INOX SAT |
| P.S.S. | S.S.S. |
| INOX LLC | INOX SAT |
| 22 | 28 |

| | | |
|-------------|-----------------|------------------|
| Cu | Ciclos: 100.000 | €/u |
| 8-12 mm | 20 kg/u | Ancho max. 900mm |
| 0°-90°-180° | | Alto max. 2200mm |

| | | |
|---------|-----------------|------------------|
| lx | Ciclos: 100.000 | €/u |
| 8-12 mm | 20 kg/u | Ancho max. 900mm |
| | | Alto max. 2200mm |



BISAGRA VIDRIO-VIDRIO HIDRÁULICA CON LLAVE PARA REGULAR
CHARNIÈRE VERRE-VERRE HYDRAULIQUE AVEC CLÉ POUR RÉGLER
GLASS-GLASS HINGE HYDRAULIC WITH KEY FOR REGULATE IT
CERNIERA VETRO-VETRO IDRAULICO CON CHIAVE PER REGOLARLO

4101/H22

| | | |
|---------|-----------------|------------------|
| lx | Ciclos: 100.000 | €/u |
| 8-12 mm | 20 kg/u | Ancho max. 900mm |
| | | Alto max. 2200mm |

*ATLANTA

BISAGRA PARED CON FRENO HIDRAULICO

charnière mur ferme-porte hydraulique réglable
wall hinge hydraulic spring floor adjustable
cerniera parete chiudiporta idraulico regolabile

Vidrio 8-10-12 mm
 Peso max. 80 kg/puerta
 ancho max. 100 cm
 Para uso interior
 Testada 500.000 ciclos



BISAGRA VIDRIO-VIDRIO HIDRÁULICA PARA INTERIORES
FERME-PORTE HYDRAULIQUE UTILISATION EN INTÉRIEUR
HYDRAULIC HINGE FOR INDOOR USE
CERNIERA IDRAULICA PER USO INTERNO

*1547/022

| | | |
|-------------|--------------|-----|
| INOX S.S. | 8-10-12 mm | €/u |
| 0°-90°-180° | 112 x 174 mm | |

*0



BISAGRA PARED-VIDRIO DESPLAZADA HIDRÁULICA CON LLAVE PARA REGULAR
CHARNIÈRE MUR-VERRE DESPLACÉE HYDRAULIQUE AVEC CLÉ POUR RÉGLER
WALL-GLASS HINGE HYDRAULIC OFFSET WITH KEY FOR REGULATE IT
CERNIERA MURO-RETRO ALA SPOSTATA IDRAULICO CON CHIAVE PER REGOLARLO

4103/H22

0

ZURICH

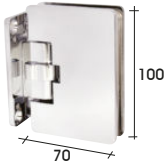

BISAGRA AUTOMÁTICA PARED-VIDRIO
CHARNIÈRE AUTOMATIQUE MUR-VERRE
AUTOMATIC HINGE WALL-GLASS
CERNIERA AUTOMATICA PARETE-VERRO
4135/Z32 zamak



BISAGRA AUTOMÁTICA VIDRIO-VIDRIO 180°
CHARNIÈRE AUTOMATIQUE VERRE-VERRE 180°
AUTOMATIC HINGE GLASS-GLASS 180°
CERNIERA AUTOMATICA VETRO-VETRO 180°
4136/Z32 zamak

| | | | | |
|-------------------------------------------------|-------------------------------------------|------------------------------------|------------------------------------------|--------------------------------------------|
| CR. BRILLO CHR. POLI BR. CHR CR. LLUC. | INOX INOX POLI P.S.S. INOX LLUC. | BR INOX P.S.S. INOX LLUC. | TITANIO TITANE TITANIUM TITANIO | INOX SAT INOX SAT S.S.S. INOX SAT |
| 32 | 22 | 06 | 28 | |

| | | | |
|---------|--|-----------|-------------|
| Zn | | 70x100 mm | €/u |
| 8-12 mm | | 25 kg/u | 0°-90°-180° |

| | | | |
|---------|--|------------|-------------|
| Zn | | 147x100 mm | €/u |
| 8-12 mm | | 25 kg/u | 0°-90°-180° |

LUGO



BISAGRA PARED-VIDRIO REGULABLE
CHARNIÈRE MUR-VERRE
ADJUSTABLE HINGE WALL-GLASS
CERNIERA PARETE-VERRO REGOLABILE
5310/R32 regulable



BISAGRA REGULABLE VID.-VID. 180°
CHARNIÈRE RÉGLABLE VER.-VER. 180°
ADJUSTABLE HINGE GLASS-GLASS 180°
CERNIERA REGOLABILE VET-RET. 180°
***5311/R32** regulable

| | | | |
|-------------------------------------------------|------------------------------------------|----------------------------------------------|--------------------------------|
| CR. BRILLO CHR. POLI BR. CHR CR. LLUC. | CR. MATE CHR. M M. CHR CR. OPAC | PL. MATE ANOD. M AN. CAN ALL. NATUR | NEGRO NOIR BLACK NERO |
| 32 | 31 | 01 | 0N |

| | | | |
|---------|--|-----------|-------------|
| Cu | | 177x55 mm | €/u |
| 8-10 mm | | 22 kg/u | 0°-90°-180° |

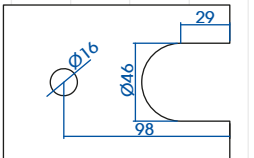

| | | | |
|---------|--|-----------|-------------|
| Cu | | 228x55 mm | €/u |
| 8-10 mm | | 22 kg/u | 0°-90°-180° |

***SUIZA**

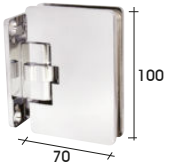

BISAGRA AUTOMÁTICA PARED-VIDRIO
CHARNIÈRE AUTOMATIQUE MUR-VERRE
AUTOMATIC HINGE WALL-GLASS
CERNIERA AUTOMATICA PARETE-VERRO
***4152/0..** latón



BISAGRA AUTOMÁTICA VIDRIO-VIDRIO 180°
CHARNIÈRE AUTOMATIQUE VERRE-VERRE 180°
AUTOMATIC HINGE GLASS-GLASS 180°
CERNIERA AUTOMATICA VETRO-VETRO 180°
***4153/0..** latón

| | | | |
|---------|--|-----------|-------------|
| Cu | | 70x100 mm | €/u |
| 8-12 mm | | 25 kg/u | 0°-90°-180° |

| | | | |
|---------|--|------------|-------------|
| Cu | | 147x100 mm | €/u |
| 8-12 mm | | 25 kg/u | 0°-90°-180° |

***MENORCA**



BISAGRA PARED-VIDRIO REGULABLE
CHARNIÈRE MUR-VERRE
ADJUSTABLE HINGE WALL-GLASS
CERNIERA PARETE-VERRO REGOLABILE
***4187/R32** regulable



BISAGRA REGULABLE VID.-VID. 180°
CHARNIÈRE RÉGLABLE VER.-VER. 180°
ADJUSTABLE HINGE GLASS-GLASS 180°
CERNIERA REGOLABILE VET-RET. 180°
***4186/R32** regulable

| | | | |
|---------|--|-----------|-------------|
| Cu | | 112x55 mm | €/u |
| 8-10 mm | | 22 kg/u | 0°-90°-180° |

| | | | |
|---------|--|-----------|-------------|
| Cu | | 228x55 mm | €/u |
| 8-10 mm | | 22 kg/u | 0°-90°-180° |

***GAUDÍ**



BISAGRA AUTOMÁTICA PIVOTANTE
CHARNIÈRE AUTOMATIQUE PIVOTANT
PIVOTING AUTOMATIC HINGE
CERNIERA AUTOMATICA PIVOTANTE

JUEGOS DE 2 UNIDADES
JEUX DE 2 UNITÉS
SET 2 PIECES
SET 2 PEZZI
***1551/0.. sup.**
***1550/0.. inf.**

| | | | |
|-----------------|-------|---------|-----|
| inox s.s. | Al | 180x65 | €/u |
| 10-12mm | 60 kg | 0°-360° | |
| <-> max. 900 mm | | | |

| | | | |
|--|--|----|----|
| | | *o | *o |
| | | *o | *o |

HERRAJE FIJO 90° PARED-VIDRIO
FIXATION MUR-VERRE 90°
BRACKET WALL-GLASS 90°
MORSETTO PARETE-VERRO 90°

4108/022 inox
4108/Z32 zamak
4108/ZON zamak

| | | |
|---------|----------|-----|
| | 45x45 mm | €/u |
| 8-12 mm | Ø 16 mm | |

| | | |
|--------------|--|--|
| inox s.s. | | |
| Zn | | |

HERRAJE FIJO 90° PARED-VIDRIO
FIXATION MUR-VERRE 90°
BRACKET WALL-GLASS 90°
MORSETTO PARETE-VERRO 90°
***4199/032**

| | | | |
|---------|--|----------|-----|
| Cu | | 51x51 mm | €/u |
| 8-10 mm | | Ø 16 mm | |

***VERNA**



BISAGRA VIDRIO-VIDRIO 180°
CHARNIÈRE VERRE-VERRE 180°
HINGE GLASS-GLASS 180°
CERNIERA VETRO-VETRO 180°
***4151/031** latón

| | | | |
|------------------------------------------|----|--|--|
| CR. MATE CHR. M M. CHR CR. OPAC | 31 | | |
|------------------------------------------|----|--|--|

| | | | |
|---------|--|-------------|-----|
| Cu | | 147x100 mm | €/u |
| 25 kg/u | | 0°-90°-180° | |
| 8-12 mm | | | |

FRENOS IMPORTACIÓN

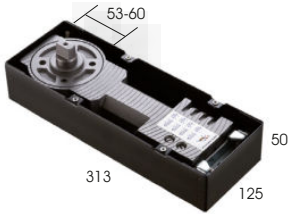

FRENO FERME-PORTE DOOR CLOSER CHIUDIPIORTA
***1564/022**
leva española
 broches espagnol, Spanish pin, perno spagnolo

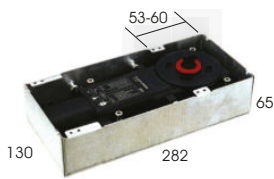

ANCHO MÁXIMO PUERTA: 1 m
 largeur maximale porte
 max. width door
 larghezza massima porta

REGULACIÓN VEL. CIERRE: 0°-115°
 régulation de la vitesse de fermeture
 closing action program
 programma velocità chiusura

TAPA INOX BRILLO INCLUIDA
 couvercle en acier inoxydable
 poli inclus
 polish stainless steel cover included
 copertina in acciaio inclusa

FRENO COMPATIBLE SPEEDY® M25
FERME-PORTE COMPATIBLE SPEEDY® M25
DOOR CLOSER COMPATIBLE SPEEDY® M25
CHIUDIPIORTA COMPATIBLE SPEEDY® M25

***1562/022 leva española**
 broches espagnol, Spanish pin, perno spagnolo

1563/022 leva italiana
 broches italienne, Italian pin, perno italiano

| INOX BR | INOX SAT | ZINCADO |
|-----------|-------------------|---------|
| INOX POLI | INOX SAT | PL. ZNK |
| P.S.S. | S.S.S. | ZNK PL. |
| INOX LUC. | INOX SAT | ZNCATO |
| 22 | 28 | 34 |
| inox s.s. | <-> max. 1200 mm | €/u |
| | 90°-25° / 25°-0° | 135kg/u |
| | stop 0°-90°-180° | |
| *o | 14x8 | |
| | | |
| inox s.s. | <-> max. 1000 mm | €/u |
| | 115°-25° / 25°-0° | 120kg/u |
| | stop 0°-90°-180° | |
| *o | 14x8 | |
| o | 116x16 | |

PLINTO *

PLINTO COMPATIBLE CON SERIE "MARINA"
SUPPORT-RAIL PORTE COMPATIBLE AVEC LA SÉRIE "MARINA"
DOOR RAIL COMPATIBLE WITH "MARINA" SERIES
SUPPORTO-BINARIO COMPATIBILE CON SERIE "MARINA"

PLINTO SUPERIOR PARA GIRO SUPERIOR Ø 12 mm
PENTURE HAUTE POUR CRAPAUDINE HAUTE Ø 12 mm
TOP PIVOTING POLE FOR CEILING PIVOT Ø 12 mm
CERNIERA INFERIORE PIVOTANTE PER GIRO SUPERIORE Ø 12 mm
***1552/022**



PLINTO INFERIOR LEVA ITALIANA
PENTURE BASSE BROCHES ITALIENNE
BOTTOM PIVOTING POLE ITALIAN PIN
CERNIERA INFERIORE PIVOTANTE PERNO ITALIANO
***1553/022**



PLINTO INFERIOR LEVA ITALIANA Y CERRADURA
PENTURE BASSE BROCHES ITALIENNE ET SERRURE
BOTTOM PIVOTING POLE ITALIAN PIN WITH LOCK
CERNIERA INFERIORE PIVOTANTE PERNO ITALIANO CON SERRATURA
***1554/022**



PERFIL PARA LATERAL FIJO
PROFIL DE CÔTÉ FIXE
FIXED GLASS PROFILE
PROFILO LATERALE FISSO
***1555/022**



GIRO INFERIOR LEVA ITALIANA
CRAPAUDINE BASSE BROCHES ITALIENNE
FLOOR PIVOT ITALIAN PIN
GIRO INFERIORE PERNO ITALIANO
4396/028



GIRO SUPERIOR Ø 12 mm
CRAPAUDINE HAUTE Ø 12 mm
CEILING PIVOT Ø 12 mm
GIRO SUPERIORE Ø 12 mm
1571/022



| INOX BR | INOX SAT | ZINCADO |
|-----------|----------|------------|
| INOX POLI | INOX SAT | PL. ZNK |
| P.S.S. | S.S.S. | ZNK PL. |
| INOX LUC. | INOX SAT | ZNCATO |
| 22 | 28 | 34 |
| Al | 10-15mm | 1200x68x33 |
| inox s.s. | 10-15mm | 100 kg €/u |
| *o | | Ø 12 |
| | | |
| | | 116x16 |
| *o | | |
| | | 116x16 |
| *o | | |
| inox s.s. | 10-15mm | 1300x68x33 |
| Al | | |
| *o | | |
| inox s.s. | 116x16 | €/u |
| o | | |
| inox s.s. | Ø 12 | €/u |
| o | | |

ACCESORIOS COMUNES



TOPE PUERTA VIDRIO FIJO
ARRETES DE PORTE VERRE FIXE
DOOR STOPPER FIXED GLASS
STOP PORTA A VETRO FISSO
***4388/028**



TOPE PUERTA A PARED Y TECHO
ARRETES DE PORTE MUR O PLAFOND
DOOR STOPPER WALL OR CEILING
STOP PORTA A TETTO O PARETE
4389/02.



TOPE PUERTA SUELO
ARRETES DE PORTE DU SOL
FLOOR DOOR STOPPER
STOP PORTA A PAVIMENTO
***1593/0..**



TOPE PUERTA SUELO
ARRETES DE PORTE DU SOL
FLOOR DOOR STOPPER
STOP PORTA A PAVIMENTO
1599/0..

MALAGA



GIRO SUPERIOR Ø 6 mm
CRAPAUDINE HAUTE Ø 6 mm
CEILING PIVOT Ø 6 mm
GIRO SUPERIORE Ø 6 mm
***5571/028**



GIRO SUPERIOR VIDRIO FIJO
SUPPORT HAUTE VERRE FIXE+PIVOT
FIXED GLASS UPPER SUPPORT+PIVOT
SUPPORTO A VETRO FISSO+GIRO SUP.
***5572/028**



GIRO SUPERIOR 2 VIDRIOS FIJOS
SUPPORT HAUTE 2 VERRES FIXES+PIVOT
2 FIXED GLASSES UPPER SUPPORT+PIVOT
SUPPORTO 2 VETRI FISSI+GIRO SUP.
***5576/028**

| CR. BRILLO | CR. MATE | INOX BR | INOX SAT |
|------------|-----------|-----------|-----------|
| CR. POLI | CR. M | INOX POLI | INOX SAT |
| BR. CHR | M. CHR | P.S.S. | S.S.S. |
| CR. LLC. | CR. OPAC | INOX LLC | INOX SAT |
| 32 | 31 | 22 | 28 |
| inox s.s. | Al | inox s.s. | inox s.s. |
| 10-12mm | 10-12mm | | |
| Ø 26 mm | ∠ Ø 32 mm | | |
| | | | € / u |
| | | | *o |
| inox s.s. | Al | inox s.s. | inox s.s. |
| | | | € / u |
| | | | |
| | | | |
| | | | € / u |
| | | | *o |
| inox s.s. | Al | inox s.s. | inox s.s. |
| | | | € / u |
| | | | |
| | | | |
| | | | € / u |
| | | | *o |
| inox s.s. | Al | inox s.s. | inox s.s. |
| Ø 15 | | | € / u |
| | | | *o |
| inox s.s. | Al | inox s.s. | inox s.s. |
| 10-12mm | 10-12mm | | € / u |
| | | | *o |
| inox s.s. | Al | inox s.s. | inox s.s. |
| 10 mm | 10 mm | | € / u |
| | | | *o |
| inox s.s. | Al | inox s.s. | inox s.s. |
| | | | € / u |
| | | | |
| | | | |
| | | | € / u |
| | | | *o |
| inox s.s. | Al | inox s.s. | inox s.s. |
| 16x16 | | | € / u |
| | | | |
| | | | |
| | | | € / u |
| | | | *o |
| inox s.s. | Al | inox s.s. | inox s.s. |
| Ø 12 | | | € / u |
| | | | |
| | | | |
| | | | € / u |
| | | | *o |

***MARINA**



GIRO SUPERIOR VIDRIO FIJO
SUPPORT HAUTE VERRE FIXE+PIVOT
FIXED GLASS UPPER SUPPORT+PIVOT
SUPPORTO A VETRO FISSO+GIRO SUP.
***1568/022**



HERRAJE SUPERIOR
PENTURE HAUTE
TOP PIVOTING HINGE
CERNIERA SUPERIORE PIVOTANTE
***1572/0..**

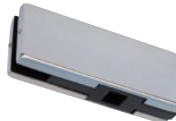

HERRAJE INFERIOR
PENTURE BASSE
BOTTOM PIVOT HINGE
CERNIERA INFERIORE PIVOTANTE
***1573/022 leva italiana**
broches italienne, Italian pin, perno italiano



GIRO SUPERIOR 2 VIDRIOS FIJOS
SUPPORT HAUTE 2 VERRES FIXES+PIVOT
2 FIXED GLASSES UPPER SUPPORT+PIVOT
SUPPORTO 2 VETRI FISSI+GIRO SUP.
***1575/022**



GIRO SUPERIOR PARED Y VIDRIO FIJO
SUPPORT HAUTE VERRE FIXE ET MUR
+PIVOT
FIXED GLASS AND WALL UPPER
SUPPORT+PIVOT
SUPPORTO A VETRO FISSO E
PARETE+GIRO SUP.
***1577/022**



GIRO SUPERIOR 2 VIDRIOS FIJOS
SUPPORT HAUTE 2 VERRES FIXES
2 FIXED GLASSES UPPER SUPPORT
SUPPORTO 2 VETRI FISSI
***1576/022**



CERRADURA ESQUINA INFERIOR
SERRURE COIN INFÉRIEUR
BOTTOM CORNER LOCK
SERRATURA ANGOLO INFERIORE
***1569/022**



GIRO INFERIOR LEVA ITALIANA
CRAPAUDINE BASSE BROCHES ITALIENNE
FLOOR PIVOT ITALIAN PIN
GIRO INFERIORE PERNO ITALIANO
4396/028



GIRO SUPERIOR Ø 12 mm
CRAPAUDINE HAUTE Ø 12 mm
CEILING PIVOT Ø 12 mm
GIRO SUPERIORE Ø 12 mm
1571/022

| INOX BR | INOX SAT | ZINCADO |
|-----------|----------|-----------|
| INOX POLI | INOX SAT | PL. ZNK |
| INOX LLC | INOX SAT | ZNK PL. |
| | | ZINCATO |
| 22 | 28 | 34 |
| inox s.s. | Al | inox s.s. |
| 10-12mm | 10-12mm | |
| Ø 12 mm | | |
| | | € / u |
| | | *o |
| inox s.s. | Al | inox s.s. |
| 10-12mm | 10-12mm | |
| Ø 12 mm | | |
| | | € / u |
| | | *o |
| inox s.s. | Al | inox s.s. |
| 10-12mm | 10-12mm | |
| 60 kg | | |
| | | € / u |
| | | *o |
| inox s.s. | Al | inox s.s. |
| 10-12mm | 10-12mm | |
| Ø 12 mm | | |
| | | € / u |
| | | *o |
| inox s.s. | Al | inox s.s. |
| 10-12mm | 10-12mm | |
| | | € / u |
| | | *o |
| inox s.s. | Al | inox s.s. |
| 10-12mm | 10-12mm | |
| | | € / u |
| | | *o |
| inox s.s. | Al | inox s.s. |
| 16x16 | | € / u |
| | | |
| | | |
| | | € / u |
| | | *o |
| inox s.s. | Al | inox s.s. |
| Ø 12 | | € / u |
| | | |
| | | |
| | | € / u |
| | | *o |

LYON



BISAGRA PARED-VIDRIO
CHARNIÈRE MUR-VERRE
HINGE WALL-GLASS
CERNIERA PARETE-VERRO
4154/0..

| | | |
|------------------------------------|-------------------------------------------------|-------------------------------|
| ORMATE CHR. M MCHR OROPAC | OR. BILLO O-FR. POLI BR. CHR OR. ILLC. | NEGRO NOR BLACK NERO |
| 31 | 32 | 0N |

| | | | |
|---------|---------|----------|-----|
| Zn | 35 kg/u | 97x45 mm | €/u |
| 8-10 mm | 0°-90° | 2Ø15mm | |

BISAGRA LYON - NEGRO MATE
4154/00N

VIENA



BISAGRA PARED-VIDRIO
CHARNIÈRE MUR-VERRE
HINGE WALL-GLASS
CERNIERA PARETE-VERRO
*1478/0..

| | | | | |
|---------|---------|--------|--------|-----|
| Al | 25 kg/u | 0°-90° | 84x46 | €/u |
| 8-10 mm | | | 2Ø12mm | |

*0 *0

GALICIA



BISAGRA PARED-VIDRIO
CHARNIÈRE MUR-VERRE
HINGE WALL-GLASS
CERNIERA PARETE-VERRO
4194/001
4194/00N

| | | | | |
|---------|---------|--------|--------|-----|
| Al | 25 kg/u | 0°-90° | 100X50 | €/u |
| 8-10 mm | | | 2Ø16mm | |

| | |
|--------------------------------------------|----|
| PL.MATE ANOD.M AN.CAN. ALL.NATUR. | 01 |
| INOX SAT INOX SAT S.S.S. INOX SAT | 28 |

BONN*



BISAGRA PARED-VIDRIO
CHARNIÈRE MUR-VERRE
HINGE WALL-GLASS
CERNIERA PARETE-VERRO
*4148/028 der.
droite/right/destra
*4149/028 izq.
gauche/left/sinistra

| | | | |
|--------------|---------|-------------|--------|
| inox s.s. | 30 kg/u | 131x43 mm | €/u |
| | | 10-12 mm | 0°-90° |
| | | 2 x Ø 16 mm | |

*0 *0

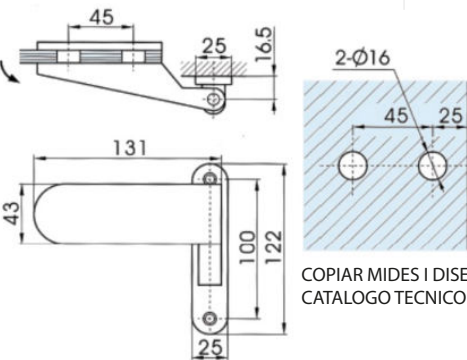

COPIAR MIDES I DISENY
CATALOGO TECNICO

DIVISORIAS

PERFILES PARA
PUERTAS
DIVISORIAS

| | | |
|--------------------------------------------|-------------------------------|--------------------------------------------|
| PL.MATE ANOD.M AN.CAN. ALL.NATUR. | NEGRO NOR BLACK NERO | PLÁSTICO PLASTIC PLASTIC PLASTICA |
| 01 | 0N | 09 |



PERFILERÍA PARA DIVISORIAS
DE VIDRIO
PROFILS POUR CLOISONS EN VERRE
PROFILES FOR GLASS PARTITIONS
PROFILI PER PARTIZIONI IN VETRO
5580/30.

| | | | |
|----|-----|---------|-----|
| Al | 3 m | 10-12mm | €/m |
|----|-----|---------|-----|

PERFIL BASTIDOR
PROFILS DE CADRES DE PORTE
DOOR FRAME PROFILES
PROFILI PER TELAI PORTE
5581/3..

| | | | |
|----|-----|--|-----|
| Al | 3 m | | €/m |
|----|-----|--|-----|

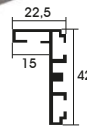

JUNTA MARCO PUERTA
JOINT DE CADRE DE PORTE
DOOR FRAME GASKET
GUARNIZIONE TELAIO PORTA
5582/109

| | | |
|-----|----------------|-----|
| PVC | Rolló 6 Metros | €/m |
|-----|----------------|-----|



ESCUADRAS PARA
MARCO DE PUERTA
CARRÉS POUR CADRE DE PORTE
SQUARES FOR DOOR FRAME
SQUADRE PER TELAIO PORTA
5583/000

| | | |
|----|--|-----|
| Al | | €/u |
|----|--|-----|

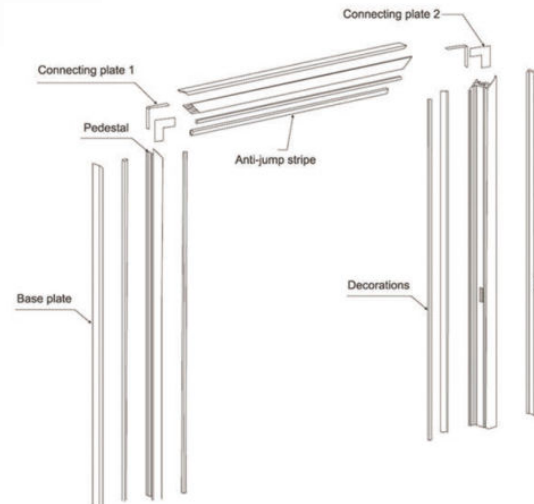

PERFILES

SELLADORES PUERTAS

PARA PUERTAS DE VIDRIO

NOVEDAD



PERFIL SELLADOR PARA PUERTA DE VIDRIO Y MADERA
profil d'étanchéité portes (verre et bois)
door sealing profile (glass and wood)
profilo di chiusura porta (vetro e legno)

5285/D0.
DERECHA
5285/Z0.
IZQUIERDA

5286/D0.
DERECHA
5286/Z0.
IZQUIERDA

| | | | |
|-----------------------------------------------|--------------------------------------------|--------------------------------------------|-------------------------------|
| CR. BILLO CHR. POLI BR. CHR CR. LUC. | INOX BR INOX POLI P.S.S. INOX LUC | PL.MATE ANOD.M AN.CAN. ALL.NATUR. | NEGRO NOR BLACK NERO |
| 32 | 22 | 01 | 0N |

| | | |
|-----|----------------|----------|
| €/u | | ADHESIVO |
| | Ancho max.(cm) | 88-100 |
| €/u | Ancho max.(cm) | 72-82 |
| | | |
| | | |
| | | |

HERRAJES FIJOS



HERRAJE FIJO 90° PARED-VIDRIO
FIXATION MUR-VERRE 90°
BRACKET WALL-GLASS 90°
MORSETTO PARETE-VERRO 90°
4095/032

| | | |
|----|----------|---------|
| Zn | 45x45 mm | €/u |
| | 6-12 mm | Ø 14 mm |
| | | |



HERRAJE FIJO 90° VIDRIO-VIDRIO
FIXATION VERRE-VERRE 90°
BRACKET GLASS-GLASS 90°
MORSETTO VETRO-VETRO 90°
4096/032
***4096/022**

| | | |
|------------|----------|------------|
| Cu s.s. | 45x45 mm | €/u |
| | 6-12 mm | 2x Ø 14 mm |
| | | |



HERRAJE FIJO 180° VIDRIO-VIDRIO
FIXATION VERRE-VERRE 180°
BRACKET GLASS-GLASS 180°
MORSETTO VETRO-VETRO 180°
***4097/032**

| | | |
|------------|----------|------------|
| Cu s.s. | 90x45 mm | €/u |
| | 6-12 mm | 2x Ø 14 mm |
| | | |



HERRAJE FIJO 90° PARED-VIDRIO
FIXATION MUR-VERRE 90°
BRACKET WALL-GLASS 90°
MORSETTO PARETE-VERRO 90°
4108/022 inox
4108/Z32 zamak
4108/Z0N zamak negro

| | | |
|--|----------|---------|
| | 45x45 mm | €/u |
| | 8-12 mm | Ø 16 mm |
| | | |



MORSETTO VIDRIO-PARED
FIXATION VERRE-MUR
BRACKET GLASS-WALL
MORSETTO VETRO-PARETE
4105/032

| | | |
|----|----------|---------|
| Cu | 60x50 mm | €/u |
| | 8-12 mm | Ø 16 mm |
| | | |



HERRAJE FIJO 90° VIDRIO-VIDRIO
FIXATION VERRE-VERRE 90°
BRACKET GLASS-GLASS 90°
MORSETTO VETRO-VETRO 90°
4099/022

| | | |
|--------------|----------|------------|
| inox s.s. | 90x45 mm | €/u |
| | 8-12 mm | 3x Ø 14 mm |
| | | |

"U" INOX

"U" INOX PULIDO
U INOX POLI
U POL. STAINLESS STEEL
U INOX LUCIDO

15x15x15x1 mm
4375/122
15x12x15x1 mm
4376/122
25x15x25x1 mm
4377/122

| | | |
|--------------|------------|-----|
| inox s.s. | 3 mm | €/m |
| | max. 12 mm | |
| | | |
| | max. 8 mm | |
| | | |
| | max. 12 mm | |
| | | |

CERRADURAS

SIN MUESCAS

| | | | |
|-----------------------------------------------|--------------------------------------------|--------------------------------------------|-----------------------------------|
| CR. BILLO CHR. POLI BR. CHR CR. LUC. | PL.MATE ANOD.M AN.CAN. ALL.NATUR. | INOX BR INOX POLI P.S.S. INOX LUC | INOX SAT INOX S.S. INOX SAT |
| 32 | 01 | 22 | 28 |



CERRADURA SIN MUESCA
SERRURE SANS ENCOCHE
LOCK WITHOUT CUT-OUT
SERRATURA SENZA TACCA
CUBILETE 1801 INCLUIDO
GÄUCHE 1801 INCLUS
STRIKE 1801 INCLUDED
CONTROSERRATURA 1801 INCLUSA
1800/0..10mm
1799/0..12mm

| | | | |
|--------------|----------|--------|-----|
| inox s.s. | | 70x63 | €/u |
| | 10-12 mm | ∅ 1802 | |



CONTRACERRADURA VIDRIO SIN MUESCA
GÄUCHE VERRE SANS ENCOCHE
GLASS STRIKE WITHOUT CUT-OUT
CONTROSERRATURA VETRO SENZA TACCA
1802/0..10mm
1803/0..12mm

| | | | |
|--------------|----------|-------------|-----|
| inox s.s. | | 70x63 | €/u |
| | 10-12 mm | ∅ 1800-1799 | |



CERRADURA VIDRIO-PARED SIN MUESCA
SERRURE VERRE-MUR SANS ENCOCHE
GLASS-WALL LOCK WITHOUT CUT-OUT
SERRATURA VETRO-PARETE SENZA TACCA
4193/P22

| | | | |
|--------------|----------|-------|-----|
| inox s.s. | | 90x64 | €/u |
| | 10-12 mm | | |



CERRADURA VIDRIO-VIDRIO SIN MUESCA
SERRURE VERRE-VERRE SANS ENCOCHE
GLASS-GLASS LOCK WITHOUT CUT-OUT
SERRATURA VETRO-VETRO SENZA TACCA
4193/V22

| | | | |
|--------------|----------|--------|-----|
| inox s.s. | | 180x64 | €/u |
| | 10-12 mm | | |



CERRADURA VIDRIO-PARED SIN MUESCA
SERRURE VERRE-MUR SANS ENCOCHE
GLASS-WALL LOCK WITHOUT CUT-OUT
SERRATURA VETRO-PARETE SENZA TACCA
***4178/P22**

| | | | |
|--------------|----------|-------|-----|
| inox s.s. | | 90x64 | €/u |
| | 10-12 mm | | |

PESTILLO SIN MUESCA



PESTILLO SIN MUESCA
VERROU SANS ENCOCHE
BOLT WITHOUT CUT-OUT
CHIAVISTELLO SENZA TACCA
4175/032 Latón

| | | | |
|----|---------|--------|-----|
| Cu | | 60x50 | €/u |
| | 8-10 mm | ∅ 4177 | |



CERRADURA SIN MUESCA CON LLAVE
SERRURE SANS ENCOCHE AVEC CLÉ
LOCK WITHOUT CUT-OUT WITH KEY
SERRATURA SENZA TACCA CON CHIAVE
4176/032 Zamak

| | | | |
|----|---------|--------|-----|
| Zn | | 60x50 | €/u |
| | 8-10 mm | ∅ 4177 | |



CUBILETE
GÄUCHE
STRIKE PLATE
CONTROSERRATURA
4177/032

| | | | | |
|----|--|-------------|-----------|-----|
| Cu | | ∅ 12 | ∅ 25 (10) | €/u |
| | | ∅ 4175-4176 | | |



CONTRA PESTILLO VIDRIO SIN MUESCA
GÄUCHE VERRE SANS ENCOCHE
GLASS STRIKE PLATE WITHOUT CUT-OUT
CONTROSERRATURA VETRO SENZA TACCA
4158/032

| | | | |
|----|---------|--------|-----|
| Cu | | 30x45 | €/u |
| | 8-12 mm | ∅ 4159 | |



PESTILLO SIN MUESCA
VERROU SANS ENCOCHE
BOLT WITHOUT CUT-OUT
CHIAVISTELLO SENZA TACCA
4159/032

| | | | |
|----|---------|-------------|-----|
| Cu | | 30x45 | €/u |
| | 8-12 mm | ∅ 4177-4158 | |



CUBILETE
GÄUCHE
STRIKE PLATE
CONTROSERRATURA
4177/032

| | | | | |
|----|--|--------|-----------|-----|
| Cu | | ∅ 12 | ∅ 25 (10) | €/u |
| | | ∅ 4159 | | |

PREMIUM

NOVEDAD

SMART-LOCK

CERRADURAS INTELIGENTES



CERRADURA SMART-LOCK VIDRIO
serrure en verre smart-lock
smart-lock glass lock
serratura in vetro smart-lock
5540/00N €/u



CERRADURA SMART-LOCK SLIM
serrure smart-lock Slim
"Slim" smart-lock
serratura smart-lock Slim
5553/00N €/u



SMART LOCK CANTÓN - Cerradura DIGITAL CON TOUCH ID
smart lock - serrure électronique avec touch id
smart lock - digital lock with touch id
smart lock - serratura digitale con touch id
5541/00N €/u

PARA PUERTA CON MARCO DE ALUMINIO

NEGRO
NOR
BLACK
NERO
ON

8-10 mm
Ø 60mm

8-10 mm
A Pared o a Vidrio

8-10 mm
A Pared o a Vidrio

MÚLTIPLES OPCIONES DE APERTURA

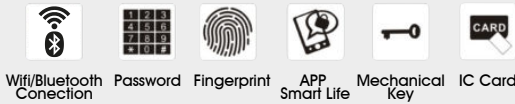

Cerraduras compatibles con sistema de domótica mediante APP Smart Life

Conexión WIFI a distancia mediante gateway "TUYA" / Consultar para más información.

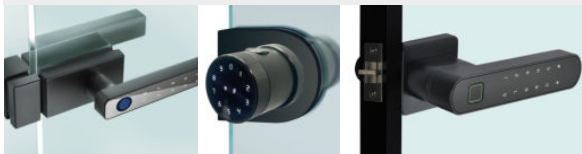

CERRADURAS MAGNÉTICAS

SLIM



SLIM - KIT CERRADURA MAGNÉTICA
Slim - serrure magnétique
Slim - magnetic lock
Slim - chiusura magnetica
5552/0.. €/u

NÚRIA



NÚRIA - CERRADURA MAGNÉTICA
Núria - serrure magnétique
Núria - magnetic lock
Núria - chiusura magnetica
5550/0.. €/u

CONTRACERRADURA MAGNÉTICA
contre-serrure magnétique
magnetic counterlock
controserratura magnetica
5551/0.. €/u

NEGRO
NOR
BLACK
NERO
ON

8-10 mm
A Pared o a Vidrio

8-10 mm
120 mm

8-10 mm
5550

CERRADURAS

PARA CORREDERAS



BOMBÍN EUROPEO



CERRADURA PUERTA CORREDERA VIDRIO-PARED
SERRURE PORTES COULISSANTS
VERRE-MUR
SLIDING DOORS LOCK
GLASS-WALL
SERRATURE PORTE
SCORREVOLI VETRO-PARETE

LLAVE-PESTILLO
serrure-verrou
key bolt
chiave-pomolo

SIMÉTRICA
SYMMÉTRIQUE
SYMMETRIC
SIMMETRICA

4224/0..

CERRADURA PUERTA CORREDERA VIDRIO-VIDRIO
SERRURE PORTES COULISSANTS
VERRE-VERRE
SLIDING DOORS LOCK
GLASS-GLASS
SERRATURE PORTE
SCORREVOLI VETRO-VETRO

LLAVE-PESTILLO
serrure-verrou
key bolt
chiave-pomolo

SIMÉTRICA
SYMMÉTRIQUE
SYMMETRIC
SIMMETRICA

4225/0..

BOMBIN LLAVE AMBOS LADOS
4224/012

| | | | |
|---------------------------------------|----------------------|------------------|------------------------------------------------|
| PL. M ALU. M ALU. M ALL. NAT | INOX INOX INOX | BR POL LUC | C-SAT. N SAT. N. C SAT. N. C C-SAT. N |
| 01 | 22 | 38 | |

| | | |
|----|---------|-----|
| Al | 8-12 mm | €/u |
|----|---------|-----|

| | | |
|----|---------|-----|
| Al | 8-12 mm | €/u |
|----|---------|-----|

CIERRE PARA LAVABOS CON MANILLA



CERRADURA WC PESTILLO + INDICADOR
SERRURE WC
LOCK FOR WC
SERRATURA WC
***4134/022**



CONTRACERRADURA VIDRIO
GAÛCHE VERRE
GLASS STRIKE PLATE
CONTROSERRATURA VETRO
***4134/V22**



CONTRACERRADURA PARED
GAÛCHE MUR
WALL STRIKE PLATE
CONTROSERRATURA PARETE
***4134/P22**

MONTSE

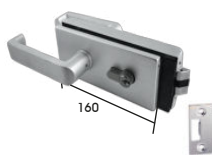

CERRADURA CON MANEJA
SERRURE AVEC POIGNÉE
DOOR LOCK WITH HANDLE
SERRATURA CON MANIGLIA
5577/001
5577/00N

| | | | |
|----|-----------|-----------|-----|
| Al | inox s.s. | 8-12mm | €/u |
| | | Ø 2x42 mm | |

| | | |
|----|-----------|-----|
| Al | 8-12 mm | €/u |
| | Ø 2x12 mm | |

| | | |
|-----------|--------|-----|
| inox s.s. | ∞ 4134 | €/u |
|-----------|--------|-----|

| | | |
|----|---------|-----|
| Al | 8-10 mm | €/u |
|----|---------|-----|

NEGRO
NOR
BLACK
NERO
ON

MÓNICA



CON LLAVE.
AVEC CLÉ, WITH KEY, CON CHIAVE



CON LLAVE.
AVEC CLÉ, WITH KEY, CON CHIAVE
PORTA BATTENTE.
PORTE BATTANTE, SWINGING DOOR,
PORTA BATTENTE



SIN LLAVE
SANSCLÉ, WITHOUT KEY, SENZA CHIAVE



SONIA



CERRADURA CON MANETA
Y CONTRACERRADURA PARED
SERRURE AVEC POIGNÉE
ET GÂUCHE
DOOR LOCK WITH HANDLE
AND STRIKE PLATE
SERRATURA CON MANIGLIA
E CONTOSERRATURA

BOMBIN CON PESTILLO
4173/012

CERRADURA CON MANETA
Y CONTRACERRADURA
SERRURE AVEC POIGNÉE
ET GÂUCHE
DOOR LOCK WITH HANDLE
AND STRIKE PLATE
SERRATURA CON MANIGLIA
E CONTOSERRATURA

4179/0..
4179/031

CERRADURA CON MANETA
Y CONTRACERRADURA
SERRURE AVEC POIGNÉE ET GÂUCHE
DOOR LOCK WITH HANDLE AND STRIKE PLATE
SERRATURA CON MANIGLIA E CONTOSERRATURA

4145/0..

CONTRACERRADURA
VIDRIO
GÂUCHE VERRE
GLASS STRIKE PLATE
CONTOSERRATURA VETRO

*4174/0..

CONTRACERRADURA
PARED O 4174 BATTENTE
GÂUCHE BATTANT MUR OU 4174
WALL OR 4174 WING STRIKE PLATE
CONTOSERRATURA BATTENTE
PARETE O 4174

*4157/012

CERRADURA CON MANETA
Y CONTRACERRADURA PARED
SERRURE AVEC POIGNÉE
ET GÂUCHE MUR
DOOR LOCK WITH HANDLE
AND STRIKE PLATE
SERRATURA CON MANIGLIA
E CONTOSERRATURA MURO

5569/022

CONTRACERRADURA VIDRIO
GÂUCHE VERRE
GLASS STRIKE
CONTOSERRATURA VETRO

5570/022

| | | | | | |
|--------------------------------|--------------------------------|--------------------------------------------|----|----|----|
| NEGRO NOIR BLACK NERO | INOX SAT INOX SAT S.S.S. | INOX BR INOX POLI P.S.S. INOX LUC | ON | 28 | 22 |
|--------------------------------|--------------------------------|--------------------------------------------|----|----|----|

| | | | | |
|-----------|----|----|---------|-----|
| inox s.s. | Zn | Fe | 8-10 mm | €/u |
|-----------|----|----|---------|-----|

| | | | | |
|-----------|----|----|---------|-----|
| inox s.s. | Zn | Fe | 8-10 mm | €/u |
|-----------|----|----|---------|-----|

| | | | | |
|-----------|----|----|---------|-----|
| inox s.s. | Zn | Fe | 8-10 mm | €/u |
|-----------|----|----|---------|-----|

| | | | |
|-----------|----|---------|-----|
| inox s.s. | Fe | 8-10 mm | €/u |
|-----------|----|---------|-----|

| | | | |
|-----------|---|------|-----|
| inox s.s. | ∞ | 4174 | €/u |
|-----------|---|------|-----|

| | | |
|----|--------|-----|
| Al | 8-10mm | €/u |
|----|--------|-----|

| | | |
|----|--------|-----|
| Al | 8-10mm | €/u |
|----|--------|-----|

***MARTA**

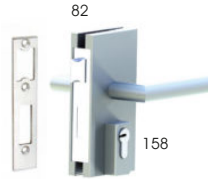

82

158

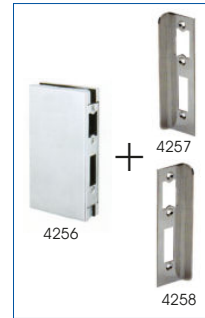

4256

4257

4258

CERRADURA CON MANETA
Y CONTRACERRADURA PARED
SERRURE AVEC POIGNÉE
ET GÂUCHE MUR
DOOR LOCK WITH HANDLE
AND STRIKE PLATE
SERRATURA CON MANIGLIA
E CONTOSERRATURA MURO

*4228/022

BOMBIN CON PESTILLO
*4228/012

CERRADURA CON MANETA
Y CONTRACERRADURA VIDRIO
SERRURE AVEC POIGNÉE
ET GÂUCHE VERRE
DOOR LOCK WITH HANDLE
AND GLASS STRIKE
SERRATURA CON MANIGLIA
E CONTOSERRATURA VETRO

*4229/022

CONTRACERRADURA
PARED/BATTENTE
GÂUCHE BATTANT MUR
WALL WING STRIKE PLATE
CONTOSERRATURA BATTENTE
PARETE

*4257/022 izq.
*4258/022 der.

CONTRACERRADURA VIDRIO
GÂUCHE VERRE
GLASS STRIKE
CONTOSERRATURA VETRO

*4256/022 der.

| | | | | |
|----------------------------|----------------------------|--------------------------------|--------------------|----------------------|
| GR.BILO GR.FOU BR.GR | FL.MIE ANOD.M ALCAN. | INOX BR INOX POLI P.S.S. | INOX SAT S.S.S. | INOX SAT INOX SAT |
| GR.LUC. | ALL.NATUR. | INOX LUC | | |

| | | |
|-----------|---------|-----|
| inox s.s. | 8-10 mm | €/u |
|-----------|---------|-----|

| | | |
|-----------|---------|-----|
| inox s.s. | 8-10 mm | €/u |
|-----------|---------|-----|

| | | | |
|-----------|---|------|-----|
| inox s.s. | ∞ | 4256 | €/u |
|-----------|---|------|-----|

| | | | |
|-----------|---|-----------|-----|
| inox s.s. | ∞ | 4257-4258 | €/u |
|-----------|---|-----------|-----|

KITS

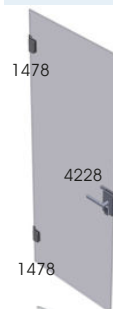

1478

4228

1478



4154

4179

4154



4194

5577

4194

KIT PUERTA BATTENTE
KIT PORTE BATTANTE
KIT SWINGING DOOR
KIT PORTA BATTENTE

1478/032 2 u.
4228/022 1 u.
4249/032

KIT PUERTA BATTENTE
KIT PORTE BATTANTE
KIT SWINGING DOOR
KIT PORTA BATTENTE

4154 2 u.
4179 1 u.
4399/032
4399/031
4399/00N

KIT PUERTA BATTENTE
KIT PORTE BATTANTE
KIT SWINGING DOOR
KIT PORTA BATTENTE

4194 2 u.
5577 1 u.
4289/001
4289/00N

TIRADORES

(MANILLAS)

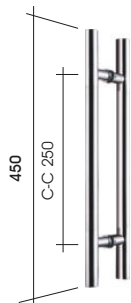

MANILLA DOBLE 45 CM
POIGNEÉ DOUBLE 45 CM
DOUBLE DOOR HANDLE 45 CM
MANIGLIA DOPPIA 45 CM
1590/0..

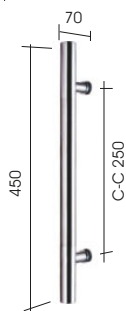

MANILLA SENCILLA 45 CM
POIGNEÉ 45 CM
SINGLE HANDLE 45 CM
MANIGLIONE SEMPLICE 45 CM
1594/022

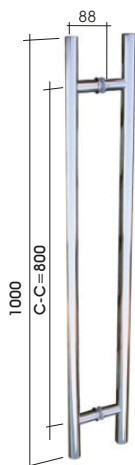

MANILLA DOBLE 100 CM
POIGNEÉ DOUBLE 100 CM
DOUBLE DOOR HANDLE 100 CM
MANIGLIA DOPPIA 100 CM
1592/0..

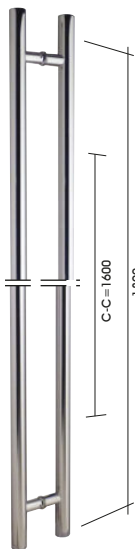

MANILLA DOBLE 180 CM
POIGNEÉ DOUBLE 180 CM
DOUBLE DOOR HANDLE 180 CM
MANIGLIA DOPPIA 180 CM
1591/02.

| | | |
|-----------|----------|-------|
| INOX BR | INOX SAT | NEGRO |
| INOX POLI | INOX SAT | NOIR |
| P.S.S. | S.S.S. | BLACK |
| INOX LUC | INOX SAT | NERO |

| | | |
|----|----|----|
| 22 | 28 | ON |
|----|----|----|

| | | | |
|-----------|----------|-----------|-----|
| inox s.s. | 8-12 mm | Ø 25 | €/u |
| | 2xØ12 mm | CC=250 mm | |

| | | |
|---|---|---|
| ○ | ○ | ○ |
|---|---|---|

| | | | |
|-----------|----------|-----------|-----|
| inox s.s. | 8-12 mm | Ø 25 | €/u |
| | 2xØ12 mm | CC=250 mm | |

| |
|---|
| ○ |
|---|

| | | | |
|-----------|----------|-----------|-----|
| inox s.s. | 8-12 mm | Ø 25 | €/u |
| | 2xØ12 mm | CC=800 mm | |

| | |
|---|---|
| ○ | ○ |
|---|---|

| | | | |
|-----------|----------|------------|-----|
| inox s.s. | 8-12 mm | Ø 38 | €/u |
| | 2xØ12 mm | CC=1600 mm | |

| | |
|---|---|
| ○ | ○ |
|---|---|

TIRADORES

CON CERRADURA

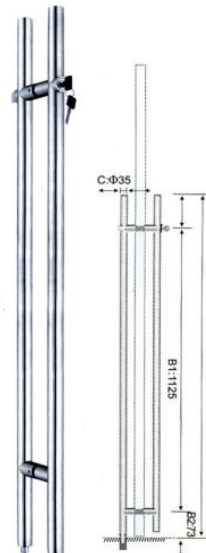

MANILLA DOBLE 150 CM
+ CERRADURA Y PESTILLO
POIGNEÉ DOUBLE 150 CM
+ SERRURE AND VERROU
DOUBLE HANDLE 150 CM
+ LOCK AND BOLT
MANIGLIONE DOPPIO 150 CM
+ SERRATURA E CHIAVISTELLO
1598/0..

| | |
|-----------|----------|
| INOX BR | INOX SAT |
| INOX POLI | INOX SAT |
| P.S.S. | S.S.S. |
| INOX LUC | INOX SAT |

| | |
|----|----|
| 22 | 28 |
|----|----|

| | | | |
|-----------|----------|----------|-----|
| inox s.s. | 10-12 mm | Ø 35 | €/u |
| | 1 x Ø mm | 1 x Ø mm | |

| | |
|---|---|
| ○ | ○ |
|---|---|

TUBO 20X20

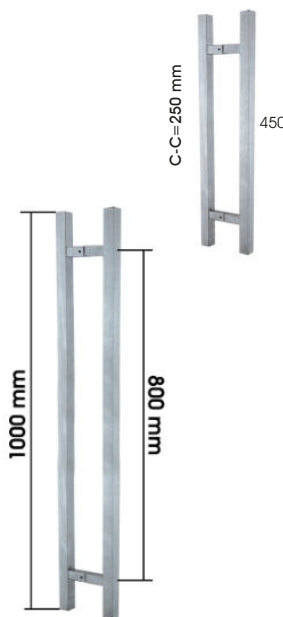

MANILLA DOBLE 45 CM
POIGNEÉ DOUBLE 45 CM
DOUBLE DOOR HANDLE 45 CM
MANIGLIA DOPPIA 45 CM
1597/0..

| | | | |
|-----------|----------|-----------|-----|
| inox s.s. | 8-12 mm | 20x20 | €/u |
| | 2xØ12 mm | CC=250 mm | |

| | |
|---|---|
| ○ | ○ |
|---|---|

| | | |
|-----|--------|----------|
| €/u | 6-8 mm | 2 x Ø8mm |
| | 100 cm | 20x20 mm |

TIRADOR 100 CM
ance mur-verre
wall-glass anchor
ancoraggio a parete in vetro
1585/0..

| | |
|---|---|
| ○ | ○ |
|---|---|

TUBO 50X25

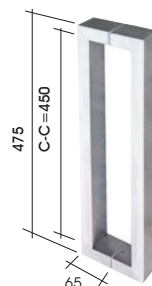

MANILLA DOBLE 47,5 CM
POIGNEÉ DOUBLE 47,5 CM
DOUBLE DOOR HANDLE 47,5 CM
MANIGLIA DOPPIA 47,5 CM
1596/028

| | | | |
|-----------|----------|-----------|-----|
| inox s.s. | 8-12 mm | 50x25 | €/u |
| | 2xØ12 mm | CC=450 mm | |

| |
|---|
| ○ |
|---|

TIRADORES

(MANILLAS)



TIRADOR DOBLE
BOUTON DOUBLE
DOUBLE KNOB
POMOLO DOPPIO
*1584/0..



TIRADOR DOBLE
BOUTON DOUBLE
DOUBLE KNOB
POMOLO DOPPIO
*4119/0..

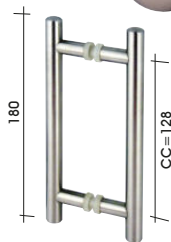

MANILLA DOBLE
POIGNEE DOUBLE
DOUBLE DOOR PULL
MANIGLIA DOPPIA
4127/0..

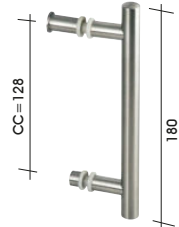

MANILLA + POMO
POIGNEE + BOUTON
DOOR PULL + KNOB
MANIGLIA + POMOLO
*4128/0..



MANILLA DOBLE
POIGNEE DOUBLE
DOUBLE DOOR PULL
MANIGLIA DOPPIA
4139/Z32
4139/Z0N negro

MANILLA ALUMINIO

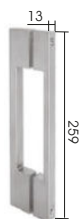

MANILLA DOBLE
POIGNEE DOUBLE
DOUBLE DOOR PULL
MANIGLIA DOPPIA
4129/A32
4129/A0N negro

TUBO Ø25



MANILLA DOBLE
POIGNEE DOUBLE
DOUBLE DOOR PULL
MANIGLIA DOPPIA
4126/022

| CR. BRILLO | CR. MATE | TITANIO | INOX BR | INOX SAT |
|------------|----------|---------|-----------|----------|
| CR. POLI | CR. M | TITANIO | INOX POLI | INOX SAT |
| BR. CHR | M. CHR | TITANIO | P. S. S. | S. S. S. |
| CR. LUC. | CR. OPAC | TITANIO | INOX LUC | INOX SAT |

| | | | | |
|----|---------|--------|---------|-----|
| Al | 6-12 mm | Ø48x43 | Ø 10 mm | €/u |
|----|---------|--------|---------|-----|

| | | | | |
|----|---------|--------|---------|-----|
| Al | 6-10 mm | Ø45x28 | Ø 12 mm | €/u |
|----|---------|--------|---------|-----|

| | | | | |
|-----------|---------|-------------|-----------|-----|
| inox s.s. | 6-10 mm | Ø14 | | €/u |
| | | 2 x Ø 10 mm | CC=128 mm | |

| | | | | |
|-----------|---------|-------------|-----------|-----|
| inox s.s. | 6-10 mm | Ø14 | | €/u |
| | | 2 x Ø 10 mm | CC=128 mm | |

| | | | | |
|----|---------|------------|-----------|-----|
| Zn | 6-10 mm | 226x34 | | €/u |
| | | 2 x Ø 6 mm | CC=192 mm | |

| | | | | |
|----|---------|------------|-----------|-----|
| Al | 6-10 mm | 259x13 | | €/u |
| | | 2 x Ø 6 mm | CC=220 mm | |

| | | | |
|-----------|---------|----------|-----------|
| inox s.s. | 6-12 mm | Ø25 | €/u |
| | | 2xØ10 mm | CC=250 mm |



MANILLA DOBLE
POIGNEE DOUBLE
DOUBLE DOOR PULL
MANIGLIA DOPPIA
*4125/032

MANILLA DOBLE
POIGNEE DOUBLE
DOUBLE DOOR PULL
MANIGLIA DOPPIA
*4126/0E2

MANILLA HORIZONTAL + CERRADURA Y PESTILLO
POIGNEE DOUBLE HORIZ. + SERRURE AND VERROU
HORIZ. DOUBLE HANDLE + LOCK AND BOLT
MANIGLIONE ORIZZ. + SERRATURA E CHIAVISTELLO
*4495/0..

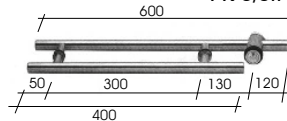

MANILLA HORIZONTAL
+ CONTRACERRADURA
POIGNEE DOUBLE HORIZ. + GAUCHE
HORIZ. DOUBLE HANDLE + STRIKE PLATE
MANIGLIONE ORIZZ. + CONTRASERR.
*4496/022

UÑEROS

DE ALUMINIO ADHESIVO 3M



UÑERO DOBLE ADHESIVO
POIGNEE DOUBLE ADHESIVE
DOUBLE ADHESIVE PULL
POMO DOPPIO ADHESIVO
4207/0..

INOX 304 ADHESIVO 3M



UÑERO DOBLE ADHESIVO
POIGNEE DOUBLE ADHESIVE
DOUBLE ADHESIVE PULL
POMO DOPPIO ADHESIVO
4207/0..



GALGA MONTAJE UÑEROS
GABARIT DE MONTAGE
INSTALLATION TOOL
SAGOMA AIUTO MONTAGGIO
4209/000

DE ALUMINIO SIN MUESCA



POMO
POIGNEE
KNOB
POMO
4223/0..

INOX 304 CON TALADRO



UÑERO
POIGNEE
KNOB
POMO
4322/028



UÑERO
POIGNEE
KNOB
POMO
4337/0..

| P. MATE | CR. BRILLO | INOX BR | INOX SAT |
|----------|------------|-----------|----------|
| AV. D.M | CR. POLI | INOX POLI | INOX SAT |
| AV. CHR | BR. CHR | P. S. S. | S. S. S. |
| AV. OPAC | BR. LUC. | INOX LUC | INOX SAT |

| | | | |
|----|---------|----------|-----------|
| Cu | 6-12 mm | Ø25 | €/u |
| | | 2xØ10 mm | CC=305 mm |

| | | | |
|-----------|---------|----------|-----------|
| inox s.s. | 6-12 mm | Ø19 | €/u |
| | | 2xØ10 mm | CC=450 mm |

| | | | |
|-----------|----------|----------|----------|
| inox s.s. | Ø 25 | | |
| | 10-12 mm | €/u | |
| | | 2xØ14 mm | 1xØ36 mm |

| | | | |
|-----------|----------|----------|-----------|
| inox s.s. | 10-12 mm | | |
| | | 2xØ14 mm | CC=150 mm |
| | | Ø 25 | €/u |

| | | |
|-----------|------|-----|
| inox s.s. | Ø 60 | €/u |
|-----------|------|-----|

| | | |
|----|------|-----|
| Al | Ø 60 | €/u |
|----|------|-----|

| | | | |
|-------|--|--|--|
| NEGRO | | | |
| NOR | | | |
| BLACK | | | |
| NERO | | | |
| ON | | | |

| | |
|----|-----|
| Al | €/u |
|----|-----|

| | | | |
|------------|--|--|--|
| CR. BRILLO | | | |
| CR. POLI | | | |
| BR. CHR | | | |
| CR. LUC. | | | |
| 32 | | | |

| | | | |
|----|-----|---------|-----|
| Al | 100 | 8-10 mm | €/u |
|----|-----|---------|-----|

| | | |
|-----------|---------|---------|
| inox s.s. | 8-12 mm | €/u |
| | | Ø 50 mm |

| | | | |
|-----------|---------|---------|-----|
| inox s.s. | 8-12 mm | Ø 46 mm | €/u |
|-----------|---------|---------|-----|

| | | | |
|-------|--|--|--|
| NEGRO | | | |
| NOR | | | |
| BLACK | | | |
| NERO | | | |
| ON | | | |



cotek.

BARANDILLAS

HERRAJES BARANDILLAS

GAMA PREMIUM

HERRAJES ALTA GAMA -
SOPORTE CON LUZ LED
COMPONENTES
MONTAJE

HERRAJES ALTA GAMA -
DISTANCIADOR DUPLEX

HERRAJES ALTA GAMA -
SOPORTES BARANDILLA DUPLEX
CON TILT-LOCK
5942
5941
1437

HERRAJES PARA PISCINA
BALLADOS COMPLETOS

SOPORTES BARANDILLA SUELO

REFUERZO PARA BARANDILLAS

UTILAJES ALINEACIÓN DEL VIDRIO

PINZAS PARA BARANDILLAS

DISTANCIADORES

DISTANCIADORES PARA
ESCALERAS VIDRIO

SOPORTES VIDRIO

PERFILES PASAMANOS

DELPHOS

MARQUESINAS

MINI CRUCETAS

VENTOSAS

ACCESORIOS VIDRIO
HERRAMIENTAS DE CORTE
BROCAS DIAMANTADAS
DISCOS Y BANDAS

SOPORTE CON LUZ LED

SOPORTE DE BARANDILLAS INOX DUPLEX - CON LUZ LED RGB OPCIONAL

Apto para ballado de piscinas

€/u **5975/022**



ix Inox 2205
DUPLEX

10-14,28
mm

SIN
AGUJEROS
EN EL VIDRIO

€/u **5976/000**



KIT LUZ
KIT D'ÉCLAIRAGE /
LIGHT KIT / KIT LUCE



Transformador
(de 240v a 12v)



Control remoto de color RGB
(Se recomienda instalar el lado
elevado del inductor hacia
arriba y no bloquear la
señal de inducción
con objetos extraños.)

**24m de
cable con
empalmes "T"**
(Distancia
entre "T" - 1,5m)

16 cables de luz RGB
(cables de 100 mm)

**16 cables
de extensión**
(250/455mm opcional)

**Mando
a distancia**

- Diseñado para encajar directamente el LED en el herraje.
- Ajustable: en velocidad, brillo de la luz y el color RGB (16 colores).
- Vida: 20.000 horas

- Grado de impermeabilidad: IP67
 - Tamaño de la luz: 16,5*26mm
- * Se recomienda vidrio templado y laminado acorde a la normativa vigente.

- SOPORTE NIVELABLE
- DISEÑO PARA INSERTAR DIRECTAMENTE EL LED

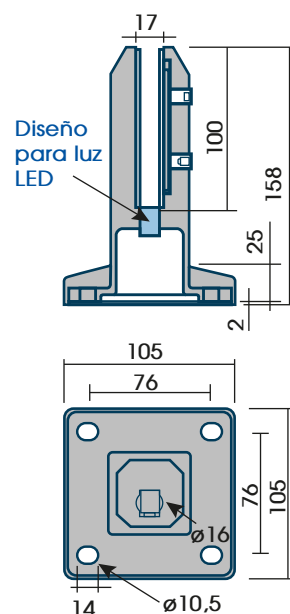



MONTAJE

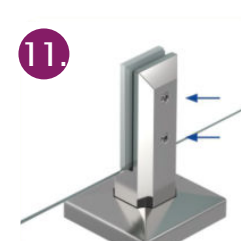
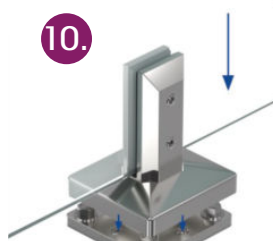
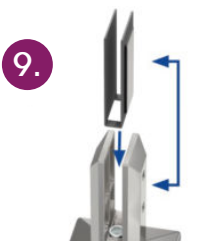
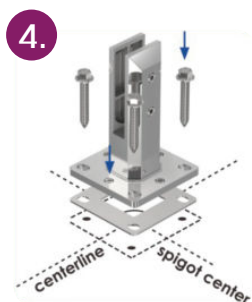
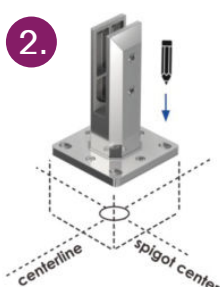

DISTANCIADOR INOX DUPLEX

DE REGULACIÓN CENTRAL

Anclaje
pared-vidrio

- Ancre mur-verre
- Wall-glass anchor
- Ancoraggio muro-vetro

5948/022

Llave de
regulación 5948

- Clé de régulation
- Regulation key
- Chiave di regolazione

5948/012

22



ix Inox 2205 DUPLEX

10-22 mm

Ø 38 mm

Ø24mm

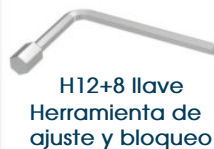
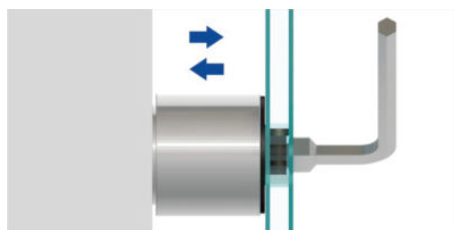

INSTRUCCIONES DE MONTAJE 5948

- 1.- Atornillar el elemento **A** a la pared con la tornillería mas adecuada según el tipo de pared.
- 2.- Enroscar la pieza **B** en la pieza **A** hasta el fondo.
- 3.- Enroscar el elemento **C** en el elemento **A**.
- 4.- Colocar el elemento **D** y colocar el cristal. Ajustar la posición de la fijación del elemento **A** (por la apertura que queda se puede acceder al tornillo de fijación de pared); Una vez ajustados los elementos **A** y **C** según necesidades, fijar con la llave **G2** el elemento **B** (desenroscar hasta que haga tope con el elemento **B**).
- 5.- Fijar con la llave **G1** el elemento **C**.
- 6.- Colocar el elemento **E**.
- 7.- Colocar el elemento **F** y fijar con la llave correspondiente.

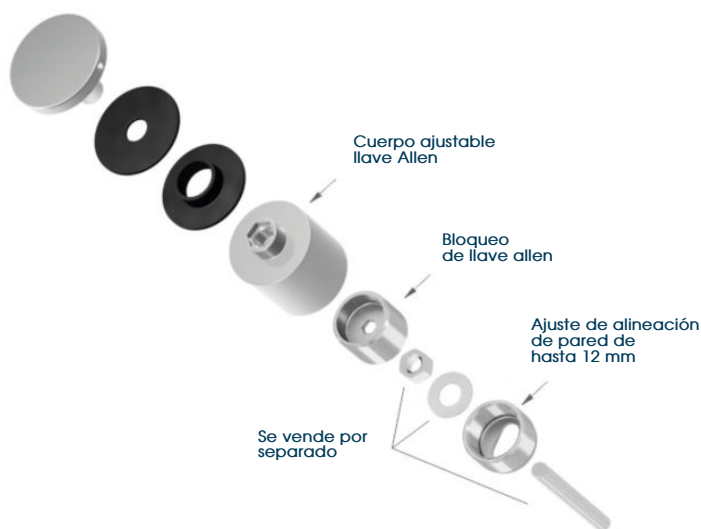
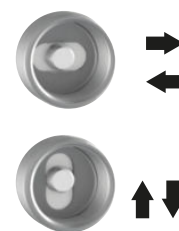
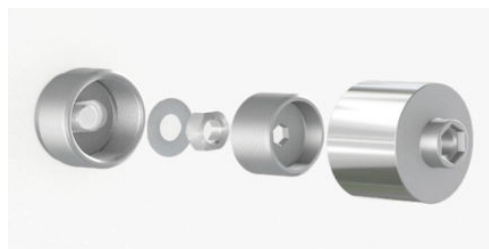

* Se recomienda vidrio templado y laminado acorde a la normativa vigente.

SOPORTES DE BARANDILLA DUPLEX

SOPORTES INOX 2205 DUPLEX CON TILT-LOCK



€/U
5942/0..

22 28 0N

Anclaje pared-vidrio
- Ancre mur-verre
- Wall-glass anchor
- Ancoraggio muro-vetro

ix Inox 2205 DUPLEX
12-17,5 mm

CON TILT-LOCK **SIN TALADROS EN EL VIDRIO**



€/U
5941/0..

22 28 0N

Anclaje suelo-vidrio
- Ancre sol-verre
- Floor-glass anchor
- Ancoraggio pavimento-vetro

ix Inox 2205 DUPLEX
12-17,5 mm

CON TILT-LOCK **SIN TALADROS EN EL VIDRIO**



€/U
1437/0..

22 28 0N

Anclaje pared-vidrio
- Ancre mur-verre
- Wall-glass anchor
- Ancoraggio muro-vetro

ix Inox 2205 DUPLEX
12-17,5 mm

CON TILT-LOCK **SIN TALADROS EN EL VIDRIO**

* Se recomienda vidrio templado y laminado acorde a la normativa vigente.

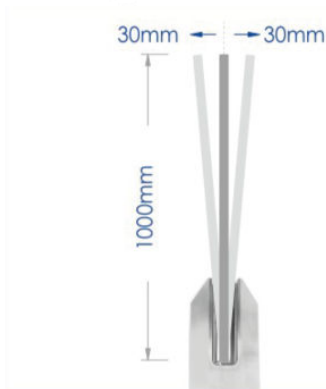

TILT-LOCK

Significa "incluir y bloquear" un proceso simple que le permite simplemente inclinar el vidrio en los soportes para la alineación correcta y bloquear los tornillos sin cabeza.

**SOPORTES
BARANDILLA SUELO**

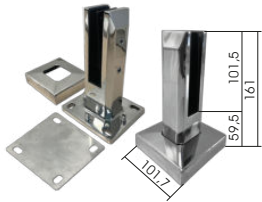

SOPORTE DE SUELO REGULABLE
support de sol réglable
adjustable floor stand
supporto da pavimento regolabile
Inx 1431/0..
INOX duplex 2205

| | | | | |
|-------------------------------|------------------------|-------------------|------------------------|-------------------|
| NEGRO NOR BLACK NERO | INOX P.S.S. INOX | BR POLI LUC | INOX S.S.S. INOX | SAT SAT SAT |
| 0N | 22 | 28 | | |

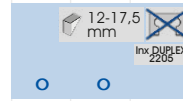

**SOPORTE BARANDILLA
SUPPORT GARDE-CORPS
SUPPORT BALUSTRADE
SUPPORTO BALAUSTR**
5975/022
INOX duplex 2205

| | | |
|---------------------------|-------------|-----|
| inox s.s. | 10-14,28 mm | €/u |
| SIN TALADROS EN EL VIDRIO | | |

o

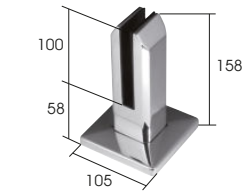

**SOPORTE BARANDILLA
SUPPORT GARDE-CORPS
SUPPORT BALUSTRADE
SUPPORTO BALAUSTR**
*1434/022 12 mm
INOX duplex 2205

| | | |
|---------------------------|-------|-----|
| inox s.s. | 12 mm | €/u |
| SIN TALADROS EN EL VIDRIO | | |

*o

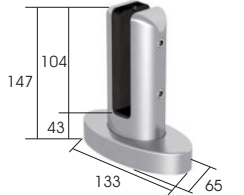

**SOPORTE BARANDILLA
SUPPORT GARDE-CORPS
SUPPORT BALUSTRADE
SUPPORTO BALAUSTR**
1436/0.. 10-22 mm
INOX duplex 2205

| | | |
|---------------------------|----------|-----|
| inox s.s. | 10-22 mm | €/u |
| SIN TALADROS EN EL VIDRIO | | |

o o o

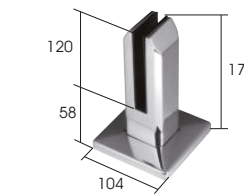

**SOPORTE DE BARANDILLA
SUPPORT DE GARDE-CORPS
RAILING BRACKET
STAFFA PER RINGHIERA**
1435/0..
INOX duplex 2205

| | | |
|---------------------------|----------|-----|
| inox s.s. | 12-16 mm | €/u |
| SIN TALADROS EN EL VIDRIO | | |

o o o

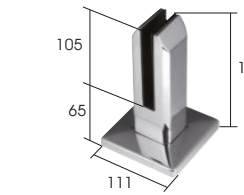

**SOPORTE BARANDILLA
SUPPORT GARDE-CORPS
SUPPORT BALUSTRADE
SUPPORTO BALAUSTR**
1438/0.. 12-16 mm
INOX 316

| | | |
|---------------------------|----------|-----|
| inox s.s. | 12-16 mm | €/u |
| SIN TALADROS EN EL VIDRIO | | |

o o



**SOPORTE BARANDILLA
SUPPORT GARDE-CORPS
SUPPORT BALUSTRADE
SUPPORTO BALAUSTR**
INOX duplex 2205
5943/022 12-21,5 mm

| | | |
|---------------------------|------------|-----|
| inox s.s. | 12-21,5 mm | €/u |
| SIN TALADROS EN EL VIDRIO | | |

o



**SOPORTE BARANDILLA
SUPPORT GARDE-CORPS
SUPPORT BALUSTRADE
SUPPORTO BALAUSTR**
INOX 316
*1447/022 16 mm

| | | |
|--------------|---------|-----|
| inox s.s. | Ø 48 mm | €/u |
| 16 mm | Ø 16 mm | |

*o

**REFUERZO PARA
BARANDILLAS**



**SOPORTE BARANDILLA
SUPPORT GARDE-CORPS
SUPPORT BALUSTRADE
SUPPORTO BALAUSTR**
INOX duplex 2205
5944/0..

| | | |
|---------------------------|-----------|-----|
| inox s.s. | 16,7-19mm | €/u |
| SIN TALADROS EN EL VIDRIO | | |

16,7-19 mm -> Substitución progresiva a: 16,7-21,52
consultar*



**SOPORTE BARANDILLA
SUPPORT GARDE-CORPS
SUPPORT BALUSTRADE
SUPPORTO BALAUSTR**
INOX duplex 2205
5945/0.. 16,7-19 mm

| | | |
|---------------------------|-----------|-----|
| inox s.s. | 16,7-19mm | €/u |
| SIN TALADROS EN EL VIDRIO | | |

16,7-19 mm -> Substitución progresiva a: 16,7-21,52
consultar*



**SOPORTE BARANDILLA
SUPPORT GARDE-CORPS
SUPPORT BALUSTRADE
SUPPORTO BALAUSTR**
INOX duplex 2205
5946/0.. 16,7-19 mm

| | | |
|---------------------------|-----------|-----|
| inox s.s. | 16,7-19mm | €/u |
| SIN TALADROS EN EL VIDRIO | | |

16,7-19 mm -> Substitución progresiva a: 16,7-21,52
consultar*



**SOPORTE BARANDILLA
SUPPORT GARDE-CORPS
SUPPORT BALUSTRADE
SUPPORTO BALAUSTR**
INOX duplex 2205
5947/0.. 16,7-19 mm

| | | |
|---------------------------|-----------|-----|
| inox s.s. | 16,7-19mm | €/u |
| SIN TALADROS EN EL VIDRIO | | |

16,7-19 mm -> Substitución progresiva a: 16,7-21,52

**UTILAJES PARA ALINEACIÓN
DEL VIDRIO HASTA 17,52 mm**



**UTILAJE ALINEACIÓN 180°
SUPPORT GARDE-CORPS
SUPPORT BALUSTRADE
SUPPORTO BALAUSTR**
INOX duplex 2205
5980/001 16,7-19 mm

| | | |
|---------------------------|-----------|-----|
| inox s.s. | 16,7-19mm | €/u |
| SIN TALADROS EN EL VIDRIO | | |



**UTILAJE ALINEACIÓN 90°
SUPPORT GARDE-CORPS
SUPPORT BALUSTRADE
SUPPORTO BALAUSTR**
INOX duplex 2205
5981/001 16,7-19 mm

| | | |
|---------------------------|-----------|-----|
| inox s.s. | 16,7-19mm | €/u |
| SIN TALADROS EN EL VIDRIO | | |

o



**UTILAJE ALINEACIÓN
SUPPORT GARDE-CORPS
SUPPORT BALUSTRADE
SUPPORTO BALAUSTR**
INOX duplex 2205
5982/000 16,7-19 mm

| | | |
|---------------------------|-----------|-----|
| inox s.s. | 16,7-19mm | €/u |
| SIN TALADROS EN EL VIDRIO | | |



PINZAS PARA BARANDILLAS

INOX 316

| | | | |
|------------|-----------|-----------|-----------|
| CR. BRILLO | PL. MATE | INOX BR | INOX SAT |
| CR. POLI | ANOD. M | INOX POLI | INOX SAT |
| BR. CHR | AN. CHR | P. S. S. | S. S. S. |
| CR. LUC. | AN. OPAC | INOX LUC. | INOX SAT |
| 32 | 01 | 22 | 28 |

| | | | |
|------------|-----------|-----------|-----------|
| CR. BRILLO | PL. MATE | INOX BR | INOX SAT |
| CR. POLI | ANOD. M | INOX POLI | INOX SAT |
| BR. CHR | AN. CHR | P. S. S. | S. S. S. |
| CR. LUC. | AN. OPAC | INOX LUC. | INOX SAT |
| 32 | 01 | 22 | 28 |

| | | | |
|-----------|---------|-------|-----|
| inox s.s. | 8-12,76 | 65x45 | €/u |
|-----------|---------|-------|-----|

*PINZAS KRONOS



SOPORTE VIDRIO BASE PLANA Y REDONDA
PINCE VERRE BASE PLATE
GLASS CLAMP FLAT BASE
MORSETTO VETRO BASE PIANA
INOX 316

SE VENDE EN CAJAS DE 4 UNIDADES

*1409/028 Ø42,4 - Ø48,3mm
*1411/028 8 - 12,76 mm

*o
*o

SOPORTE VIDRIO BASE PLANA
PINCE VERRE BASE PLATE
GLASS CLAMP FLAT BASE
MORSETTO VETRO BASE PIANA
ZAMAK
1415/032 6-10 mm

| | | | |
|----|--------|-------|-----|
| Zn | 6-10mm | 55x55 | €/u |
|----|--------|-------|-----|

SOPORTE VIDRIO BASE PLANA
PINCE VERRE BASE PLATE
GLASS CLAMP FLAT BASE
MORSETTO VETRO BASE PIANA
INOX 316
1410/022 6-8-10 mm

| | | | |
|-----------|----------|-------|-----|
| inox s.s. | 6-8-10mm | 40x50 | €/u |
|-----------|----------|-------|-----|

SOPORTE VIDRIO BASE PLANA
PINCE VERRE BASE PLATE
GLASS CLAMP FLAT BASE
MORSETTO VETRO BASE PIANA
INOX 316
1427/022 12 mm

| | | | |
|-----------|------|-------|-----|
| inox s.s. | 12mm | 68x45 | €/u |
|-----------|------|-------|-----|

SOPORTE CRISTAL + SOPORTE
ESQUINA Y PIN SEGURIDAD
PINCE VERRE BASE PLATE +
SUPPORT ANGLE + ÉPINGLE SÛRETÉ
GLASS CLAMP FOR TUBE +
CORNER SUPPORT + SAFETY PIN
MORSETTO VETRO BASE PIANA +
APPOGGIO ANGOLO + PIN SICUREZZA
INOX 316
1422/022

| | | | |
|-----------|---------|-------|-----|
| inox s.s. | 10-12mm | 55x55 | €/u |
|-----------|---------|-------|-----|

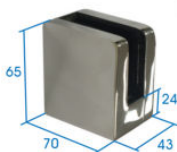

SOPORTE VIDRIO BASE PLANA
PINCE VERRE BASE PLATE
GLASS CLAMP FLAT BASE
MORSETTO VETRO BASE PIANA
INOX 316
1429/022

| | | | |
|---------------------------|-----------|-------|-----|
| inox s.s. | 8+8/10+10 | 55x55 | €/u |
| SIN TALADROS EN EL VIDRIO | | | |

SOPORTE VIDRIO BASE PLANA
PINCE VERRE BASE PLATE
GLASS CLAMP FLAT BASE
MORSETTO VETRO BASE PIANA
INOX duplex 2205
1424/022 10 mm

| | | | |
|-----------|------|-------|-----|
| inox s.s. | 10mm | 55x55 | €/u |
|-----------|------|-------|-----|

GOMAS PARA VIDRIO DE 12 MM
CAOUTCHOUC POUR VERRE 12 MM
RUBBERS FOR 12 MM GLASS
GOMME PER VETRO DI 12 MM
1424/G12 12 mm
1424/G10 10 mm

SOPORTE INFERIOR VIDRIO
BASE INF. VERRE
GLASS BOTTOM SUPPORT
SUPPORTO INFERIORE VETRO
INOX duplex 2205
1424/B22

| | | | |
|-----------|------|-------|-----|
| inox s.s. | 10mm | 55x55 | €/u |
|-----------|------|-------|-----|

SOPORTE CRISTAL PARA TUBO
PINCE VERRE POUR TUBE
GLASS CLAMP FOR TUBE
MORSETTO VETRO PER TUBO
***1416/031**
***1416/034**

| | | | |
|----|---------|---------|-----|
| Zn | 6-10 mm | Ø 38-42 | €/u |
|----|---------|---------|-----|

SOPORTE CRISTAL PARA TUBO
PINCE VERRE POUR TUBE
GLASS CLAMP FOR TUBE
MORSETTO VETRO PER TUBO
***1421/0.. 10mm**

| | | | |
|-----------|------|---------|-----|
| inox s.s. | 10mm | Ø 38-42 | €/u |
|-----------|------|---------|-----|

SOPORTE CRISTAL ESQUINERO
PINSE ANGULAIRES VERRE
CORNER CLAMP GLASS
MORSETTO ANGOLARE VETRO
INOX 316.

| | | | |
|-----------|----------|-------|-----|
| inox s.s. | 8 ó 10mm | 60x60 | €/u |
|-----------|----------|-------|-----|

se vende EN KIT 2 unidades.
kits vendus dans 2 unités
sold in kits 2 units
Si vende in kits di 2 unità

***1406/022 der. 8 mm**
droite/right/destra
***1408/022 izq. 8 mm**
gauche/left/sinistra
***1432/022 der. 10 mm**
droite/right/destra
***1433/022 izq. 10 mm**
gauche/left/sinistra

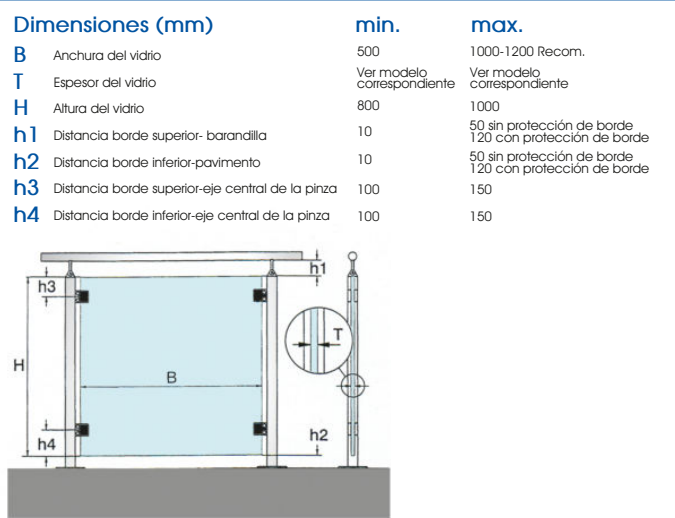
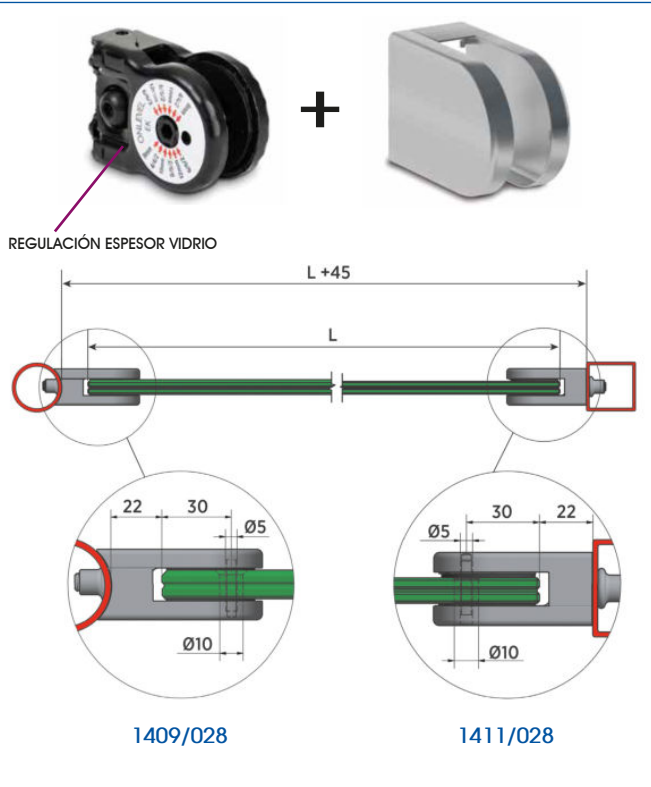

DISTANCIADORES

Ø 52mm



INOX DUPLEX 2205

ANCLAJE PARED-VIDRIO INOX DUPLEX 2205
ANCE MUR-VERRE
WALL-GLASS ANCHOR
ANCORAGGIO A PARETE IN VETRO
5327/D22 INOX DUPLEX 2205
5327/D28 INOX DUPLEX 2205

Ø 52mm



INOX 316

ANCLAJE PARED-VIDRIO INOX 304
ANCE MUR-VERRE
WALL-GLASS ANCHOR
ANCORAGGIO A PARETE IN VETRO
5326/022
5326/028

INOX 304

Ø 52mm



ANCLAJE PARED-VIDRIO INOX 304
ANCE MUR-VERRE
WALL-GLASS ANCHOR
ANCORAGGIO A PARETE IN VETRO
5314/022 INOX 304
5314/028 INOX 304
5314/00N INOX 304

| | | | |
|--------------------------------|------------------------------------------|--------------------------------------------|--------------------------------------------|
| NEGRO INOR BLACK NERO | PL.MATE ANOD.,M AN. CHR AN.OPAC | INOX BR INOX POLI P.S.S. INOX LUC | INOX SAT INOX SAT S.S.S. INOX SAT |
| 00N | 01 | 22 | 28 |

| | | | |
|--------------|------------|--------|-----|
| inox s.s. | Ø 52 mm | Ø 20mm | €/u |
| | 8-21,52 mm | | |

| | | | |
|--------------|------------|--------|-----|
| inox s.s. | Ø 52 mm | Ø 20mm | €/u |
| | 8-21,52 mm | | |

| | | | |
|--------------|----------|--------|-----|
| inox s.s. | Ø 38 mm | Ø 24mm | €/u |
| | 10-22 mm | | |

| | | |
|--------------|---------------------|-----|
| inox s.s. | desde 19 hasta 51mm | €/u |
|--------------|---------------------|-----|

| | | | |
|--------------|------------|--------|-----|
| inox s.s. | Ø 35 mm | Ø 20mm | €/u |
| | 8-21,52 mm | | |

| | | | |
|----------------------------|-------------------|----------------------------|---------------------------|
| INOX P.S.S. INOX LUC | BR POLI LUC | INOX S.S.S. INOX SAT | SAT S.S.S. INOX SAT |
| 22 | 28 | | |

| | | | |
|--------------|---------|-----------|-----|
| inox s.s. | 10-12mm | Ø 35 | €/u |
| | Ø 26 mm | ∇ Ø 32 mm | |

| | | | |
|--------------|---------|-----------|-----|
| inox s.s. | 10-12mm | Ø 35 | €/u |
| | Ø 26 mm | ∇ Ø 32 mm | |

| | | | |
|--------------|----------|---------|-----|
| inox s.s. | 10-12 mm | Ø 35 mm | €/u |
| | Ø 26 mm | | |

| | | | |
|--------------|-----------|-----------|-----|
| inox s.s. | 15-21,5mm | Ø 35 | €/u |
| | Ø 26 mm | ∇ Ø 32 mm | |



ANCLAJE PARED-VIDRIO
FIXATION MUR/VERRE
WALL-GLASS SUPPORT POINT
UNIONE PARETE-VETRO
*4324/022



ANCLAJE PARED-VIDRIO
FIXATION MUR/VERRE
WALL-GLASS SUPPORT POINT
UNIONE PARETE-VETRO
*4346/022



ANCLAJE PARED-VIDRIO
FIXATION MUR/VERRE
WALL-GLASS SUPPORT POINT
UNIONE PARETE-VETRO
*4346/P22



ANCLAJE PARED-VIDRIO
VIDRIO 16-22 mm
FIXATION MUR/VERRE 16-22 mm
SUPPORT WALL-GLASS 16-22 mm
UNIONE PARETE-VETRO 16-22 mm
*4347/022



LLAVE REGULABLE x TORNILLO
OUTIL RÉGLABLE x VIS
ADJUSTABLE TOOL SCREWS
UTENSILE REGOLABILE x VITI
4398/034

| | |
|----------------------------------------|----|
| ZINCADO PL.ZNK ZNK.PL ZINCATO | 34 |
|----------------------------------------|----|

DISTANCIADORES PARA
ESCALERAS DE VIDRIO

Ø 50mm



INOX DUPLEX 2205

ANCLAJE PARED-VIDRIO
FIXATION MUR/VERRE
WALL-GLASS SUPPORT POINT
UNIONE PARETE-VETRO
INOX duplex 2205
*5949/022

LLAVE MONTAJE ANCLAJES
OUTIL RÉGLABLE 19-51mm
ADJUSTABLE TOOL 19-51mm
UTENSILE REGOLABILE 19-51mm
5969/012

INOX 304

Ø 30mm



ANCLAJE PARED-VIDRIO INOX 304
ANCE MUR-VERRE
WALL-GLASS ANCHOR
ANCORAGGIO A PARETE IN VETRO
4307/022 INOX 304
4307/028 INOX 304
4307/00N INOX 304

Ø 35mm

5929

INOX 304

5928



| | | | |
|--------------|-------------|--------|-----|
| inox s.s. | Ø 50 mm | Ø 16mm | €/u |
| | hasta 30 mm | | |

ANCLAJE BARANDILLA+ESCALERA VIDRIO
ANCRAGE DE GARDE-CORPS+ESCALIER EN VERRE
RAILING ANCHORAGE+GLASS STAIRCASE
ANCORAGGIO RINGHIERA + SCALA IN VETRO
5929/028 INOX 304 VIDRIO-VIDRIO
5928/028 VIDRIO-PARED

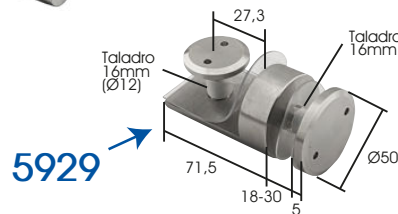

5929

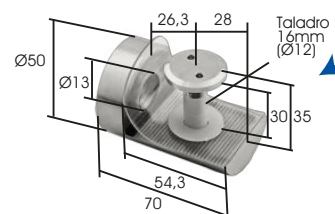

5928

SOPORTES VIDRIO



SOPORTE BARANDILLA
SUPPORT GARDE-CORPS
SUPPORT BALUSTRADE
SUPPORTO BALAUSTRRA
INOX duplex 2205

*5970/022 12-21.5 mm



SOPORTE BARANDILLA
SUPPORT GARDE-CORPS
SUPPORT BALUSTRADE
SUPPORTO BALAUSTRRA
INOX duplex 2205

*5973/022 12-21.5 mm

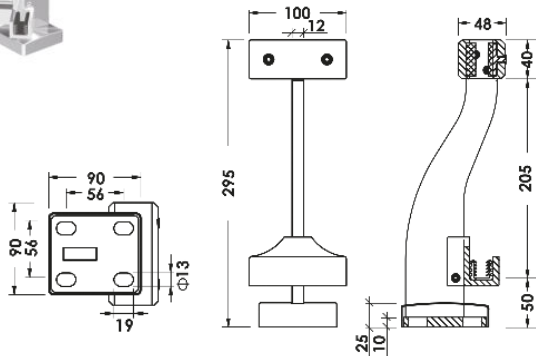

SOPORTE BARANDILLA
SUPPORT GARDE-CORPS
SUPPORT BALUSTRADE
SUPPORTO BALAUSTRRA
INOX duplex 2205

*5972/022 12-21.5 mm



SOPORTE BARANDILLA
SUPPORT GARDE-CORPS
SUPPORT BALUSTRADE
SUPPORTO BALAUSTRRA
INOX duplex 2205

*5971/022 12-21.5 mm



INOX BR
INOX POLI
P.S.S.
INOX LUC
22

inox s.s. 12-21.5mm €/u
SIN TALADROS EN EL VIDRIO

inox s.s. 12-21.5mm €/u
SIN TALADROS EN EL VIDRIO

INOX BR
INOX POLI
P.S.S.
INOX LUC
22

inox s.s. 12-21.5mm €/u
SIN TALADROS EN EL VIDRIO

inox s.s. 12-21.5mm €/u
SIN TALADROS EN EL VIDRIO

*PERFILES PASAMANOS

MÁXIMA GARANTÍA DE CALIDAD

GARANTEE DE QUALITE MAXIMALE
MAXIMUM QUALITY GUARANTEE
MASSIMA GARANZIA DI QUALITA

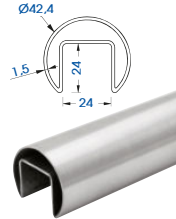

PROFILO PASAMANO Ø42,2
PROFIL GARDE-CORPS
BALUSTRADE PROFIL
PROFILO BALAUSTRRA
INOX 316L
*5100/122 Ø 42,4 mm

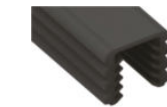

GOMA VIDRIO 12-13,52 MM
CAOUTCHOUC POUR LE VERRE
RUBBER FOR GLASS
GOMMA PER VETRO
*5107/10N 12-13,52 mm

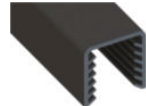

GOMA VIDRIO 16-19 MM
CAOUTCHOUC POUR LE VERRE
RUBBER FOR GLASS
GOMMA PER VETRO
*5108/10N 16-19 mm



GOMA VIDRIO 21,52 MM
CAOUTCHOUC POUR LE VERRE
RUBBER FOR GLASS
GOMMA PER VETRO
*5109/10N 21,52 mm



UNIÓN TUBO 90°
FIXATION 90°
90° JOINER
GIUNTO 90°
INOX duplex 2205
*5101/022 Ø 42,4 mm



UNIÓN TUBO 180°
FIXATION 180°
180° JOINER
GIUNTO 180°
INOX duplex 2205
*5102/022 Ø 42,4 mm



TAPÓN FINAL PROFIL 5100
COUVERTURE FINAL PROFIL
FINAL COVER PROFIL 5100
COPRITESTA PROFILO 5100
INOX duplex 2205
*5103/022 Ø 42,4 mm



UNIÓN PARED PROFIL 5100
FIXATION MUR PROFIL 5100
WALL PROFIL 5100 JOINER
GIUNTO PARTE PROFILO 5100
INOX duplex 2205
*5104/022 Ø 42,4 mm



PEGAMENTO
COLLE
GLUE RETEINING COMPUOND
COLLA
*5106/000 50 ml

| ERUJO BRUT RAW GREZZO | NEGRO BLACK NERO | INOX BR INOX POLI P.S.S. INOX LUC | INOX SAT INOX SAT S.S.S. INOX SAT |
|--------------------------------|------------------------|--------------------------------------------|--------------------------------------------|
| 00 | 0N | 22 | 28 |
| inox s.s. L | 5,8 m | Ø42,4x1,5 | €/m |
| Cau | 12-13,52 mm | | €/m |
| Cau | 16-19 mm | | €/m |
| Cau | 21,52 mm | | €/m |
| inox s.s. | Ø 42,4 mm | | €/u |
| inox s.s. | Ø 42,4 mm | | €/u |
| inox s.s. | Ø 42,4 mm | | €/u |
| inox s.s. | Ø 42,4 mm | | €/u |
| | 50 ml | | €/u |

***DELPHOS**

BARANDILLAS DE VIDRIO
garde-corps en verre
glass balustrades
balaustre in vetro

Vidrio laminado y templado
Verre feuilleté et trempé
Laminated and tempered glass
Vetro laminato e temperato
6+6+2 mm (12,76 mm)
8+8+2 mm (16,76 mm)
10+10+2 mm (20,76 mm)

| | | |
|-----------|-----------|-----------|
| INOX SAT | AN. INOX | BRUTO |
| INOX SAT | AN. INOX | BRUTO |
| S.S.S. | AN. SS | RAW |
| INOX SAT | AN. INOX | GREZZO |
| 28 | 08 | 00 |

VIDRIO 10+10

ALTURA MAX VIDRIO: 1200 mm
Hauteur max. verre: 1200 mm
Height max. glass: 1200 mm
Altezza mass. vetro: 1200 mm

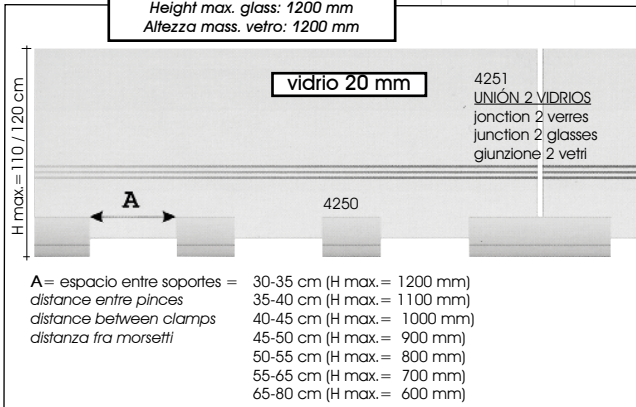

20 MM (10+10)

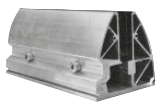

PINZA SUELO-VIDRIO 20 CM
PINCE SOL-VERRE 20 CM
CLAMP FLOOR-GLASS 20 CM
PINZA SUOLO-VERRO 20 CM
*4250/000

| | | |
|----|----------------|-----------|
| Al | 200x140x120 mm | €/u |
| ∞ | 4252 | 10+10+2mm |
| | | *o |

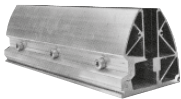

PINZA SUELO-VIDRIO 40 CM
PINCE SOL-VERRE 40 CM
CLAMP FLOOR-GLASS 40 CM
PINZA SUOLO-VERRO 40 CM
*4251/000

| | | |
|----|----------------|-----------|
| Al | 400x140x120 mm | €/u |
| ∞ | 4252 | 10+10+2mm |
| | | *o |



ANCLAJE M12-180 mm
ANCORAGE M12-180 mm
ANCHORAGE M12-180 mm
ANCORAGGIO M12-180 mm
*4237/180

| | | |
|----|-----------|-----|
| Fe | galvaniz. | €/u |
| | | *o |

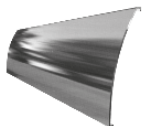

PERFIL TAPA
PROFIL COUVERTURE
COVER PROFIL
PROFILO COPERTINA
*4252/108

| | | | |
|----|-----------|-------|-----|
| Al | 6/3 m | h.140 | €/m |
| ∞ | 4251-4252 | | |
| | | | *o |



REMATE FINAL
BOUCHON
END-CAP
COPRITESTA
*4253/028

| | | | |
|-----------|---|----------------|-----|
| inox s.s. | ∞ | 4250-4251-4252 | €/u |
| | | | *o |



REMATE INTERMEDIO
BOUCHON INTERMÉDIAIRE
INTERMEDIATE END-CAP
COPRITESTA INTERMEDIO
*4254/028

| | | | |
|-----------|---|----------------|-----|
| inox s.s. | ∞ | 4250-4251-4252 | €/u |
| | | | *o |

VIDRIO 8+8

ALTURA MAX VIDRIO: 1000 mm
Hauteur max. verre: 1000 mm
height max. glass: 1000 mm
altezza mass. vetro: 1000 mm

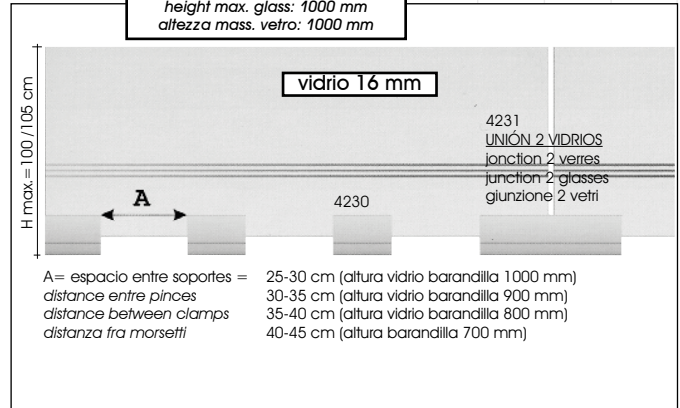

| | | |
|-----------|-----------|-----------|
| INOX SAT | AN. INOX | BRUTO |
| INOX SAT | AN. INOX | BRUTO |
| S.S.S. | AN. SS | RAW |
| INOX SAT | AN. INOX | GREZZO |
| 28 | 08 | 00 |

16 MM (8+8)



PINZA SUELO-VIDRIO 30 CM
PINCE SOL-VERRE 30 CM
CLAMP FLOOR-GLASS 30 CM
PINZA SUOLO-VERRO 30 CM
*4230/000

| | | |
|----|-------------------|----------|
| Al | 300 (200)x100x100 | €/u |
| ∞ | 4232 | 8+8+2 mm |
| | | *o |



PINZA SUELO-VIDRIO 40 CM
PINCE SOL-VERRE 40 CM
CLAMP FLOOR-GLASS 40 CM
PINZA SUOLO-VERRO 40 CM
*4231/000

| | | |
|----|-------------------|----------|
| Al | 400 (300)x100x100 | €/u |
| ∞ | 4232 | 8+8+2 mm |
| | | *o |



ANCLAJE M10-120 mm
ANCORAGE M10-120 mm
ANCHORAGE M10-120 mm
ANCORAGGIO M10-120 mm
*4237/120

| | | |
|----|-----------|-----|
| Fe | galvaniz. | €/u |
| | | *o |

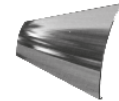

PERFIL TAPA
PROFIL COUVERTURE
COVER PROFIL
PROFILO COPERTINA
*4232/108

| | | | |
|----|-----------|-------|-----|
| Al | 6/3 m | h.100 | €/m |
| ∞ | 4230-4231 | | |
| | | | *o |



REMATE FINAL
BOUCHON
END-CAP
COPRITESTA
*4233/028

| | | | |
|-----------|---|----------------|-----|
| inox s.s. | ∞ | 4230-4231-4232 | €/u |
| | | | *o |



REMATE INTERMEDIO
BOUCHON INTERMÉDIAIRE
INTERMEDIATE END-CAP
COPRITESTA INTERMEDIO
*4236/028

| | | | |
|-----------|---|----------------|-----|
| inox s.s. | ∞ | 4230-4231-4232 | €/u |
| | | | *o |



PERFIL TAPA CUADRADA
PROFIL COUVERTURE
COVER PROFIL
PROFILO COPERTINA
*4238/108

| | | | |
|----|-----------|-------|-----|
| Al | 6/3 m | 92x49 | €/m |
| ∞ | 4230-4231 | | |
| | | | *o |

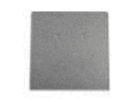

REMATE FINAL
BOUCHON
END-CAP
COPRITESTA
*4239/028

| | | | |
|-----------|---|----------------|-----|
| inox s.s. | ∞ | 4230-4231-4232 | €/u |
| | | | *o |



REMATE INTERMEDIO
BOUCHON INTERMÉDIAIRE
INTERMEDIATE END-CAP
COPRITESTA INTERMEDIO
*4240/028

| | | | |
|-----------|---|----------------|-----|
| inox s.s. | ∞ | 4230-4231-4232 | €/u |
| | | | *o |

PASAMANO MAIN CURRANTE-HANDRAIL-CORRIMANO

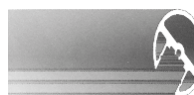

PASAMANO REDONDO
MAIN COURANTE RONDE
HANDRAIL ROUND PROFILE
CORRIMANO ROTONDO
*4234/108

| | | | |
|----|---------|-----|-----|
| Al | 6/3 m | Ø50 | €/m |
| ∞ | 16-22mm | | |
| | | | *o |

MARQUESINAS

| | |
|-----------|----------|
| INOX BR | INOX SAT |
| INOX POLI | INOX SAT |
| P.S.S. | S.S.S. |
| INOX LUC | INOX SAT |
| 22 | 28 |



ANCLAJE VIDRIO-PARED
SUPPORT MUR-VERRE
BRACKET WALL-GLASS
UNIONE PARETE-VERRO
4340/022

| | | |
|-----------|----------|-----|
| inox s.s. | 12-16 mm | €/u |
| Ø | 18 mm | |



ANCLAJE PARED-TIRANTE
SUPPORT MUR-TIRANT
BRACKET WALL-TIE
UNIONE PARETE-TIRANTE
4341/022

| | | |
|-----------|------------|-----|
| inox s.s. | ∞4343-4305 | €/u |
|-----------|------------|-----|



ANCLAJE VIDRIO-TIRANTE
SUPPORT VERRE-TIRANT
BRACKET GLASS-TIE
UNIONE VETRO-TIRANTE
4342/022

| | | |
|-----------|----------|-----|
| inox s.s. | 12-16 mm | €/u |
| Ø | 18 mm | |



TIRANTE Ø 16 MM
TIRANT
TIE
TIRANTE
4343/022 1 m
*4343/122 1,25 m

| | | |
|-----------|------------|-----|
| inox s.s. | ∞4342-4341 | €/u |
|-----------|------------|-----|



ANCLAJE VIDRIO-PARED DOBLE
SUPPORT MUR-VERRE DOUBLE
DOUBLE BRACKET WALL-GLASS
UNIONE DOPPIA PARETE-VERRO
*4306/022

| | | |
|-----------|----------|-----|
| inox s.s. | 12-16 mm | €/u |
| Ø | 18 mm | |



ANCLAJE VIDRIO-TIRANTE DOBLE
SUPPORT VERRE-TIRANT DOUBLE
DOUBLE BRACKET GLASS-TIE
UNIONE DOPPIA VETRO-TIRANTE
*4305/022

| | | |
|-----------|----------|-----|
| inox s.s. | 12-16 mm | €/u |
| Ø | 18 mm | |

KITS

| | | |
|-----------|------------------|-----|
| inox s.s. | max. rec. 120 cm | €/u |
|-----------|------------------|-----|

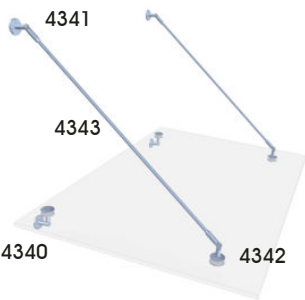

KIT 2 SOPORTES
4340/022 2 u.
4341/022 2 u.
4342/022 2 u.
4343/022 2 u.
4344/022



12-16mm (6+6, 8+8)

Max. 60 kg/conjunto (2 piezas)

* MINI CRUCETAS - MINI SPIDER

| |
|----------|
| INOX SAT |
| INOX SAT |
| S.S.S. |
| INOX SAT |
| 28 |

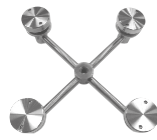

ANCLAJE 4 VIDRIOS USO INTERIOR
SPIDER 4 VOIES USAGE INTERIEUR
SPIDER 4 WAYS FOR INDOOR USE
SPIDER 4 VIE USO INTERNO
*1460/028

| | | |
|-----------|---------|---------|
| inox s.s. | 100x100 | €/u |
| Ø | 12 mm | 8-12 mm |



ANCLAJE 2 VIDRIOS 45° USO INTERIOR
SPIDER 2 VOIES USAGE INTERIEUR
SPIDER 2 WAYS 45° FOR INDOOR USE
SPIDER 2 VIE 45° USO INTERNO
*1461/028

| | | |
|-----------|--------|---------|
| inox s.s. | 100x50 | €/u |
| Ø | 12 mm | 8-12 mm |



ANCLAJE 2 VIDRIOS 180° USO INTERIOR
SPIDER 2 VOIES 180° USAGE INTERIEUR
SPIDER 2 WAYS 180° FOR INDOOR USE
SPIDER 2 VIE 180° USO INTERNO
*1462/028

| | | |
|-----------|--------|---------|
| inox s.s. | 100 mm | €/u |
| Ø | 12 mm | 8-12 mm |



ANCLAJE 1 VIDRIO 45° USO INTERIOR
SPIDER 1 VOIE USAGE INTERIEUR
SPIDER 1 WAY 45° FOR INDOOR USE
SPIDER 1 VIA 45° USO INTERNO
*1463/028

| | | |
|-----------|-------|---------|
| inox s.s. | 50x50 | €/u |
| Ø | 12 mm | 8-12 mm |

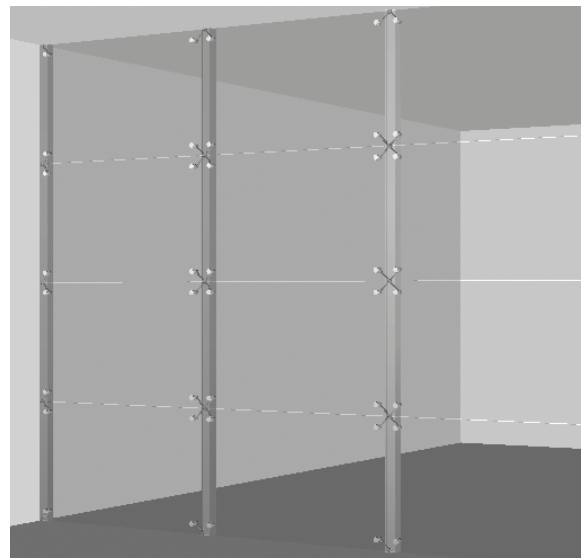

VENTOSAS



VENTOSA ELÉCTRICA Y MANUAL
ventouse électrique et manuelle
electric and manual suction cup
ventosa elettrica e manuale
Inx **9187/000** €/u.



VENTOSA ELÉCTRICA
ventouse électrique
electric suction cup
ventosa elettrica
Inx **9186/000** €/u.



VENTOSA CON MANÓMETRO
ventouse
suction cup
ventosa
Inx **9185/000** €/u.



VENTOSA SIMPLE
ventouse simple
simple suction cup
semplice ventosa
Al **9184/000** €/u.



VENTOSA DOBLE
double ventouse
double suction cup
doppia ventosa
Al **9181/000** €/u.



VENTOSA TRIPLE
triple ventouse
triple suction cup
tripla ventosa
Al **9180/000** €/u.



VENTOSA CON BOMBA DE VACÍO
VENTOUSE À POMPE 1 COUP
PUMP SUCTION LIFTER 1 CUP
VENTOSA CON POMPA A VUOTO
Maletin incluido
*9198/000^{BS} €/u.

| | | |
|------------|------------|-----|
| ABS | Ø 200 mm | €/u |
| V: 60 kg/u | H: 95 kg/u | |



VENTOSA CON BOMBA DE VACÍO
VENTOUSE À POMPE 1 COUP
PUMP SUCTION LIFTER 1 CUP
VENTOSA CON POMPA A VUOTO
Maletin incluido
*9197/000^{BS} €/u.

| | | |
|------------|-------------|-----|
| ABS | Ø 200 mm | €/u |
| V: 80 kg/u | H: 100 kg/u | |

ACCESORIOS VIDRIO



GAFAS SEGURIDAD
LUNETTES DE PROTECTION
GOGGLES
OCCHIALI DI SICUREZZA
*9117/000 €/u.



LÁPIZ
CRAYON
PENCIL
MATITA
*9120/0V ROJO, ROUGE, RED, ROSSO
*9120/0B AZUL, BLEU, BLUE, BLU
set 12 u. €/u.



ROTULADOR
MARQUEUR
FELT PEN
PENNARELLO
*9122/0V ROJO, ROUGE, RED, ROSSO
*9122/0N NEGRO, NOIR, BLACK NERO
set 10 u. €/u.



PASTILLA AFILADORA BROCAS DIAMANTADAS
PIERRES À AVIVER LES FORETS
BIT BRIGHTENING STONE
PIETRA AFFILATRICE DI PUNTE DIAMANTATE
*9110/000 €/u.

OTROS ACCESORIOS VIDRIO

HERRAMIENTAS DE CORTE



RULINA LUBRICADA
COUPE-VERRE LUBRIFIÉ
GLASS-CUTTER LUBRICATED
TAGLIAVETRO LUBRIFICATO
9048/000 €/u.



RULINA SILBERSCHNITT
COUPE-VERRE SILBERSCHNITT
GLASS-CUTTER SILBERSCHNITT
TAGLIAVETRO SILBERSCHNITT
*9060/000 set 12 u. €/u.



ESCUADRA
ÉQUERRE
L SQUARE
SQUADRA
*9072/060 60 cm *0 €/u.



BASTIDOR DE CORTE
GABARIT DOUBLE À GLISSIÈRE
SLIDING DOUBLE GAUGE
SQUADRA TAGLIO SCOREVOLE
*9070/040 40 cm *0
*9070/060 60 cm *0 €/u.



CORTA CÍRCULOS CON VENTOSA
TOURNETTE AVEC VENTOUSE
ROUND CUTTER WITH SUCTION LIFT
COMPASSO TAGLIO CON VENTOSA
*9079/040 h.40cm *0
*9079/120 h.120cm *0 €/u.



PLANTILLA CORTE CURVOS
MODÈLE COUPE CURVILIGNE
CURVILINEAR CUTTING TOOL
CURVILINEA TAGLIO
*9080/000 *0 €/u.



TENAZA REMORDER
PINCE À BEC PLAT À DÉTACHER
FLATNOSE SNAP-OFF PLIERS
TENAGLIA
*9085/200 *0 €/u.



TENAZA REMORDER
PINCE À BEC PLAT À DÉTACHER
FLATNOSE SNAP-OFF PLIERS
TENAGLIA
*9085/180 *0 €/u.



TENAZA PICO DE LORO
PINCE À BEC DE PERROQUET
PARROT NOSE PLIERS
TENAGLIA
*9086/000 *0 €/u.

BROCAS DIAMANTADAS



BROCAS DIAMANTADAS
FORETS DIAMANTÉS
DIAMOND TIPPED DRILLS
PUNTE DIAMANTATE
*9107/040 4mm *0
*9107/050 5mm *0
*9107/060 6mm *0
*9107/070 7mm *0
*9107/090 9mm *0
*9107/140 14mm *0
*9107/180 18mm *0
*9107/260 26mm *0
*9107/360 36mm *0
*9107/380 38mm *0
*9107/460 46mm *0
*9107/550 55mm *0

PARA OTRAS MEDIDAS CONSULTAR.

DISCOS Y BANDAS



DISCO VERDE SUPER FUERTE
DISQUE VERT TRÉS GROS
DISK GREEN VERY STRONG
DISCO VERDE EXTRA FORTE
*9008/220 g.220 *0 set 10 u. €/u.



DISCO NEGRO FUERTE
DISQUE NOIR GROS
DISK BLACK STRONG
DISCO NERO FORTE
*9008/12N g.120 *0
*9008/22N g.220 *0 set 10 u. €/u.